



US00D710071S

(12) **United States Design Patent**
Knight

(10) **Patent No.:** **US D710,071 S**

(45) **Date of Patent:** **** Aug. 5, 2014**

(54) **JERSEY-STYLED APRON**

(71) Applicant: **The Grill Jersey, LLC**, Birmingham, AL (US)

(72) Inventor: **Charles R. Knight**, Birmingham, AL (US)

(73) Assignee: **The Grill Jersey, LLC**, Birmingham, AL (US)

(**) Term: **14 Years**

(21) Appl. No.: **29/451,351**

(22) Filed: **Apr. 1, 2013**

(51) **LOC (10) Cl.** **02-02**

(52) **U.S. Cl.**
USPC **D2/862**

(58) **Field of Classification Search**
USPC D2/823, 824, 826, 860–864, 844, 717;
2/46, 48, 49.1, 49.4–51
See application file for complete search history.

(56) **References Cited**

U.S. PATENT DOCUMENTS

D310,314 S *	9/1990	Caron	D6/611
D356,204 S *	3/1995	Derrickson	D2/720
D507,393 S *	7/2005	Gabrielson	D2/864
D517,282 S *	3/2006	Tanner et al.	D2/840
D553,674 S *	10/2007	Davanis	D19/6
D640,449 S *	6/2011	Roach	D2/861
D640,858 S *	7/2011	Hall et al.	D2/717
D653,019 S *	1/2012	Bond	D2/861
D661,467 S *	6/2012	Whitefield	D2/840
D680,300 S *	4/2013	Gooch	D2/840

D695,493 S *	12/2013	Hillary	D2/863
D698,127 S *	1/2014	Ceatham	D2/847
D698,530 S *	2/2014	Levering	D2/847

* cited by examiner

Primary Examiner — Rashida Johnson

(74) *Attorney, Agent, or Firm* — Woodard, Emhardt, Moriarty, McNett & Henry LLP

(57) **CLAIM**

The ornamental design for a jersey-styled apron, as shown and described.

DESCRIPTION

FIG. 1 is an enlarged front perspective view of a jersey-styled apron, showing my new design;

FIG. 2 is a front view of the jersey-styled apron of FIG. 1.

FIG. 3 is a back view of the jersey-styled apron of FIG. 1.

FIG. 4 is a right side view of the jersey-styled apron of FIG. 1.

FIG. 5 is a left side view of the jersey-styled apron of FIG. 1.

FIG. 6 is a top view of the jersey-styled apron of FIG. 1.

FIG. 7 is a bottom view of the jersey-styled apron of FIG. 1.

FIG. 8 is an enlarged front perspective view of a jersey-styled apron, showing a second embodiment of the design;

FIG. 9 is a front view of the jersey-styled apron of FIG. 8.

FIG. 10 is a back view of the jersey-styled apron of FIG. 8.

FIG. 11 is a right side view of the jersey-styled apron of FIG. 8.

FIG. 12 is a left side view of the jersey-styled apron of FIG. 8.

FIG. 13 is a top view of the jersey-styled apron of FIG. 8; and, FIG. 14 is a bottom view of the jersey-styled apron of FIG. 8. The broken lines in the drawings illustrate subject matter which forms no part of the claimed design.

1 Claim, 10 Drawing Sheets

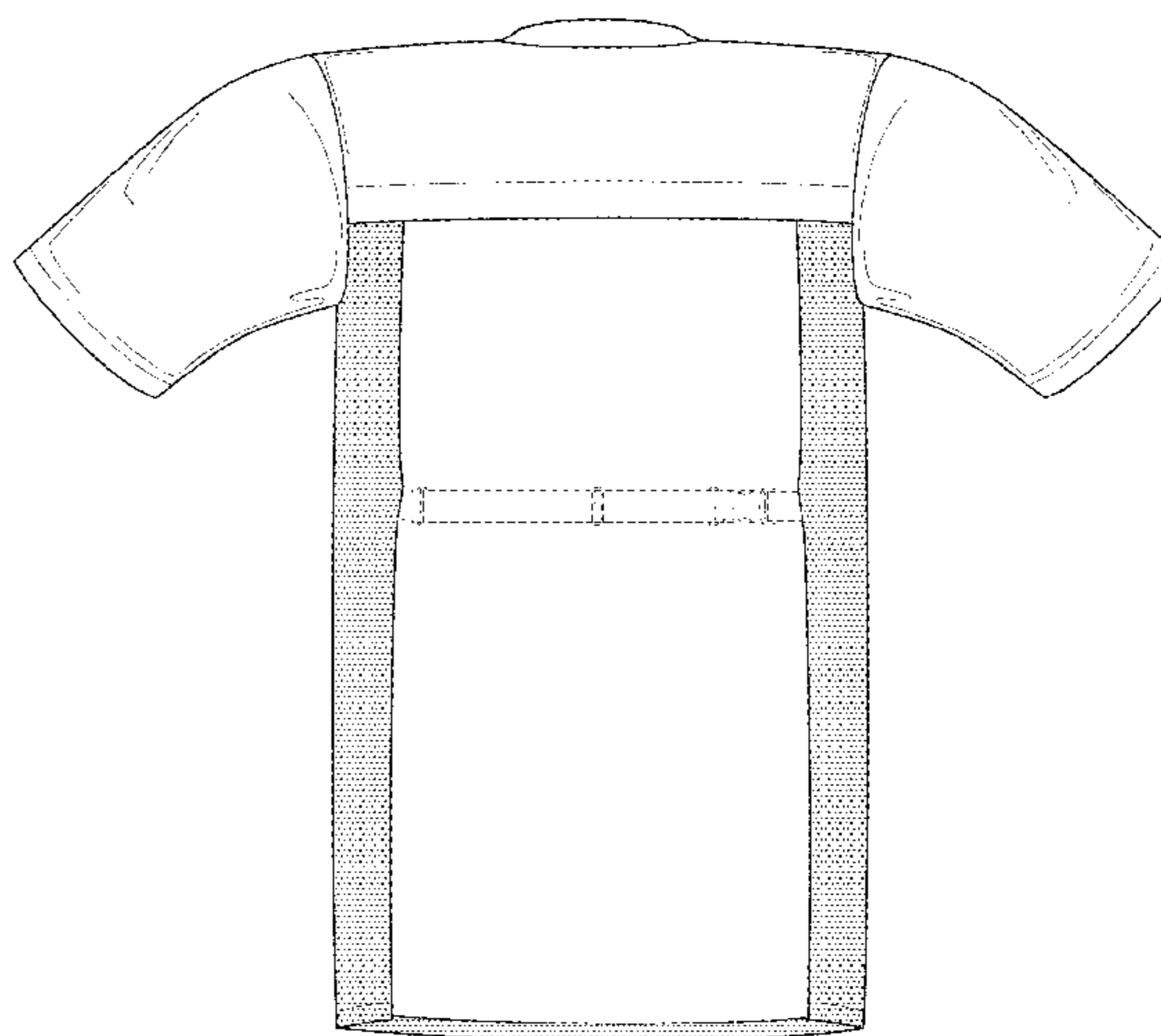
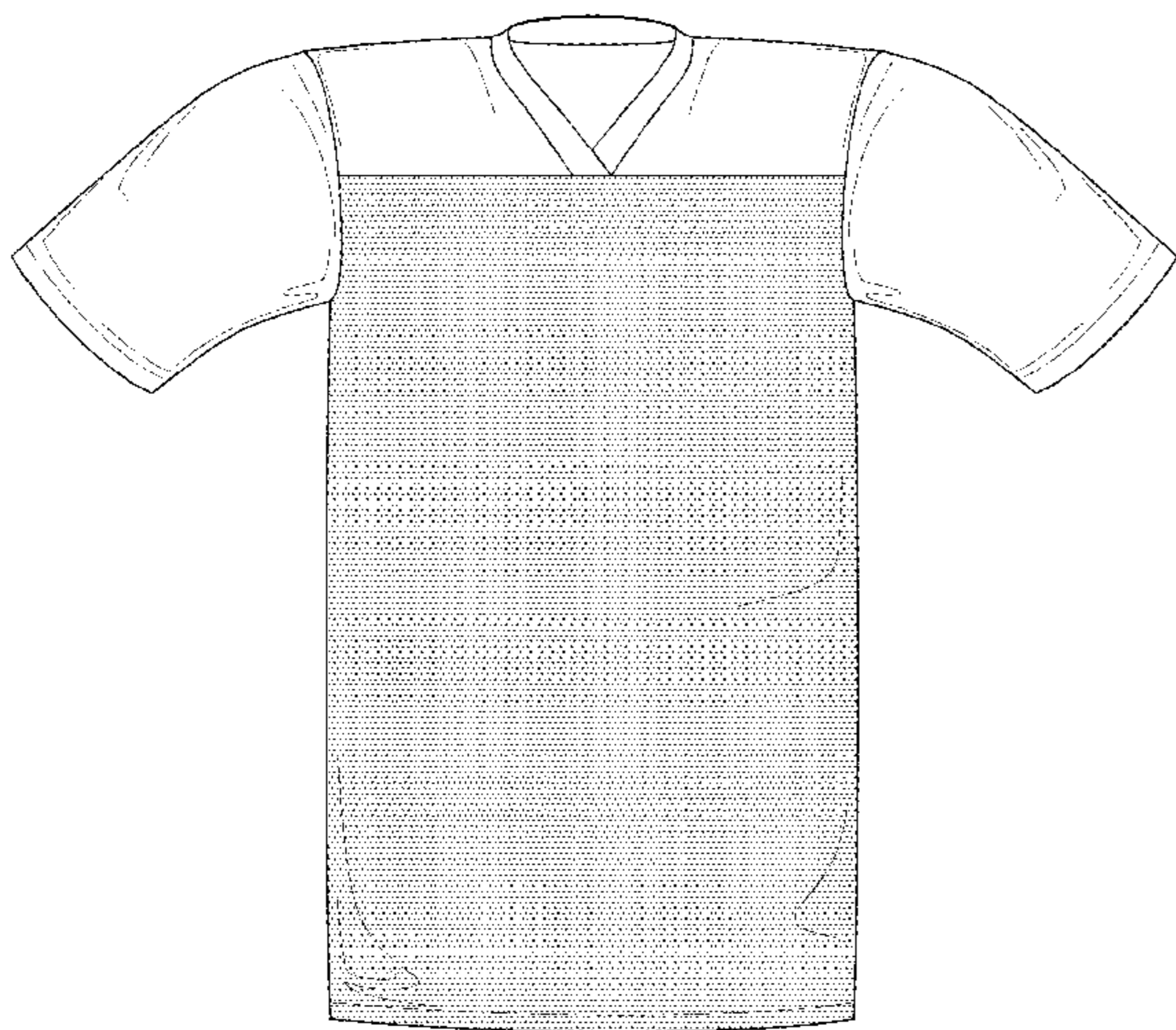

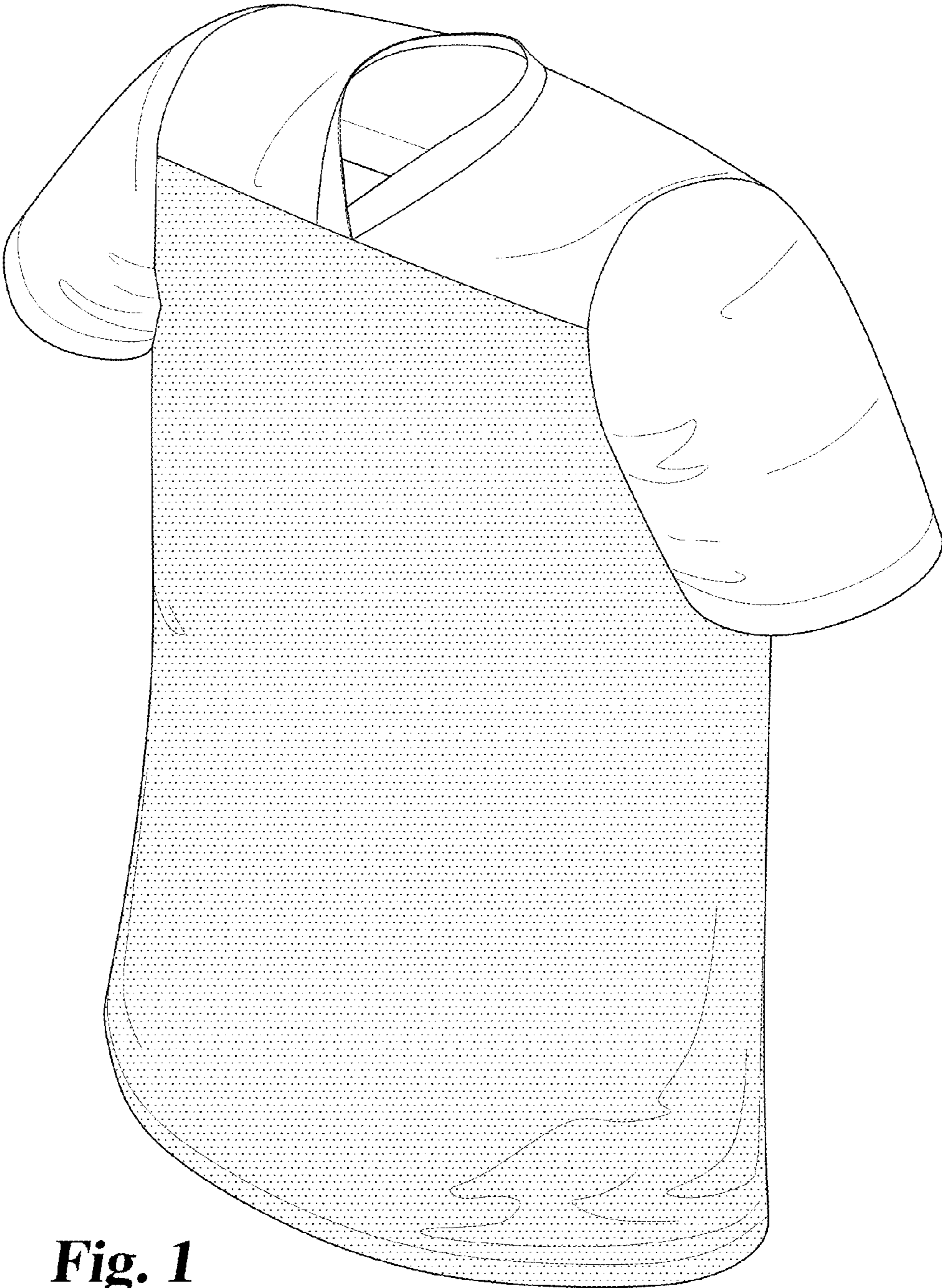

Fig. 1

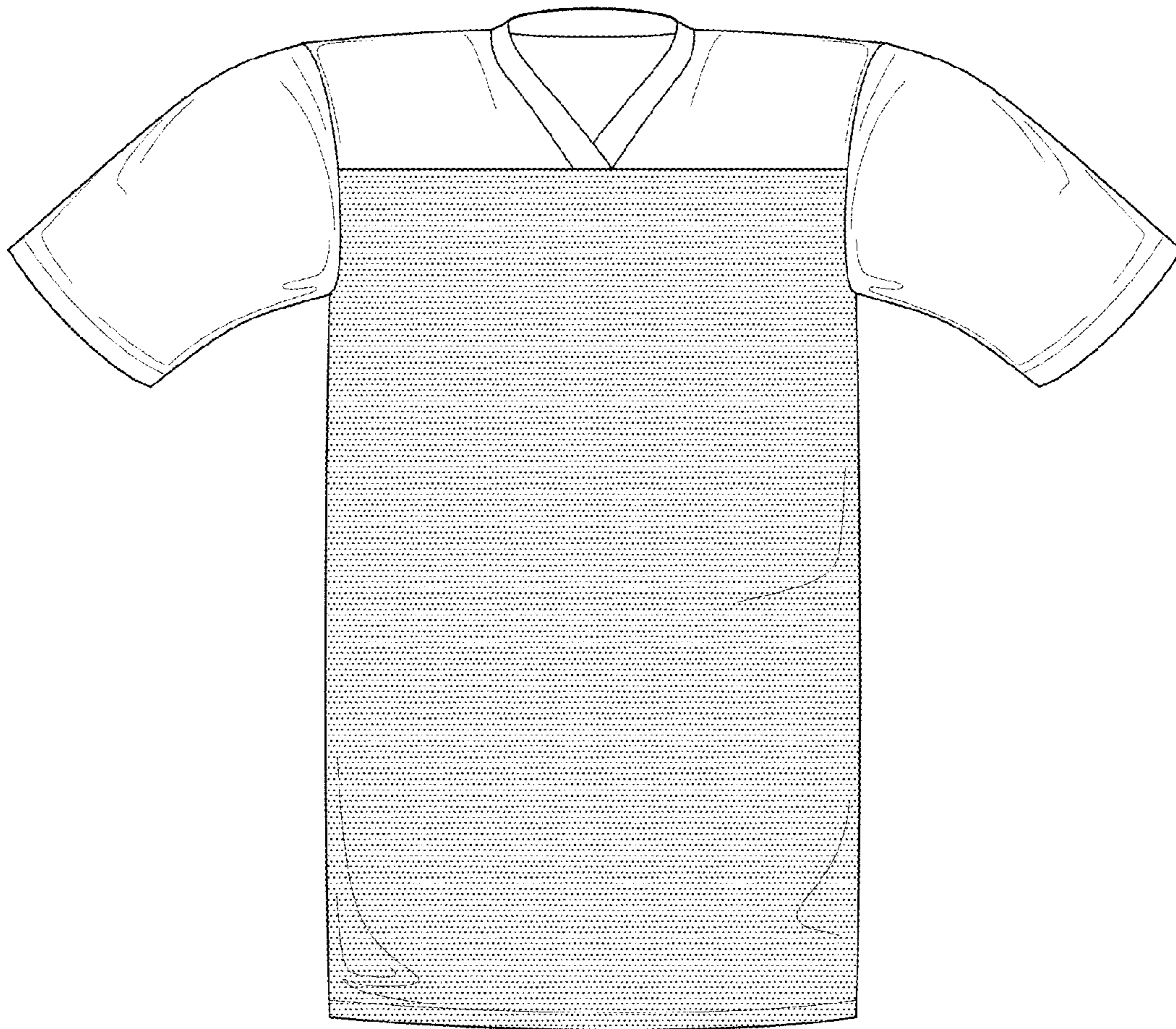

Fig. 2

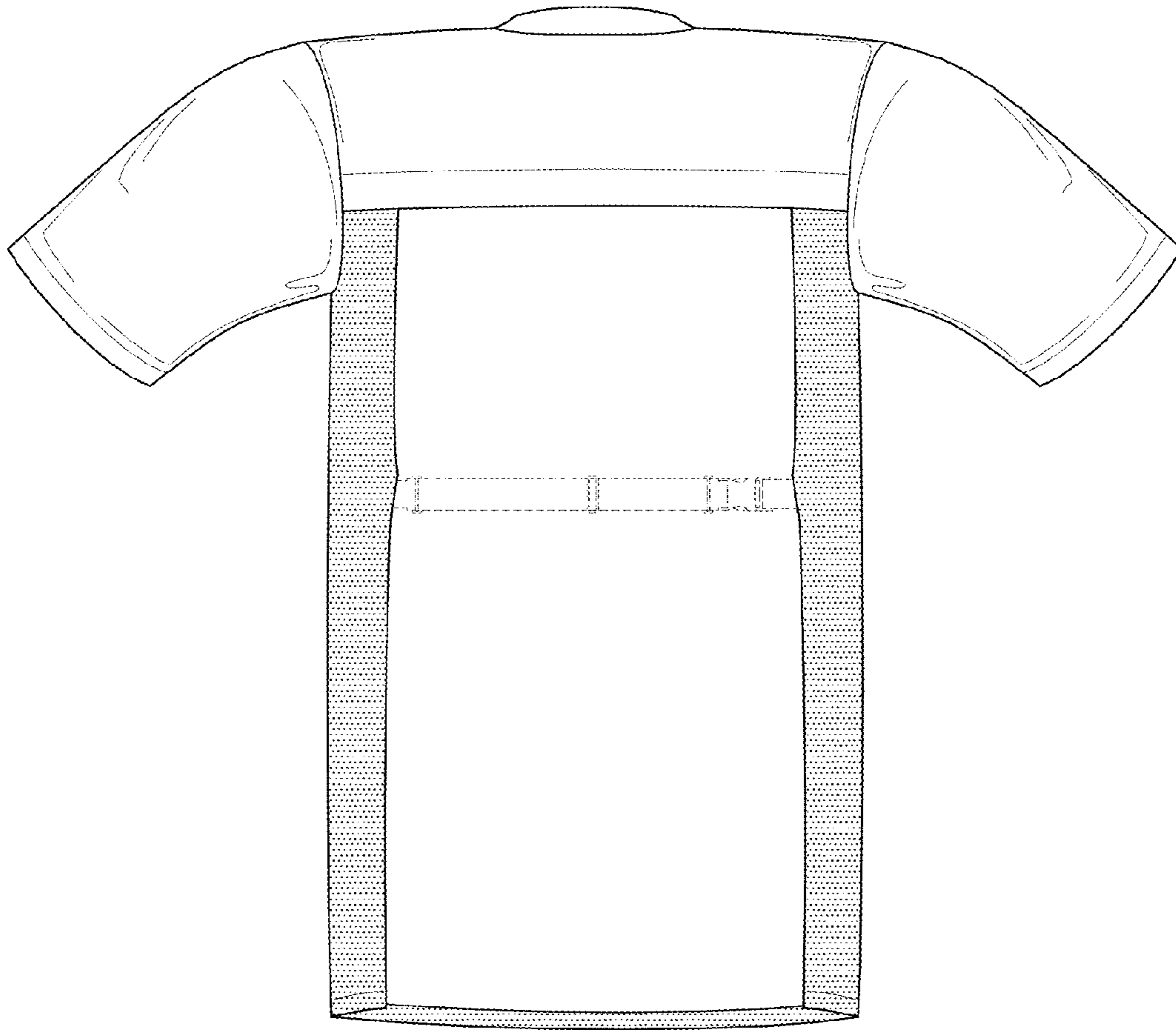

Fig. 3

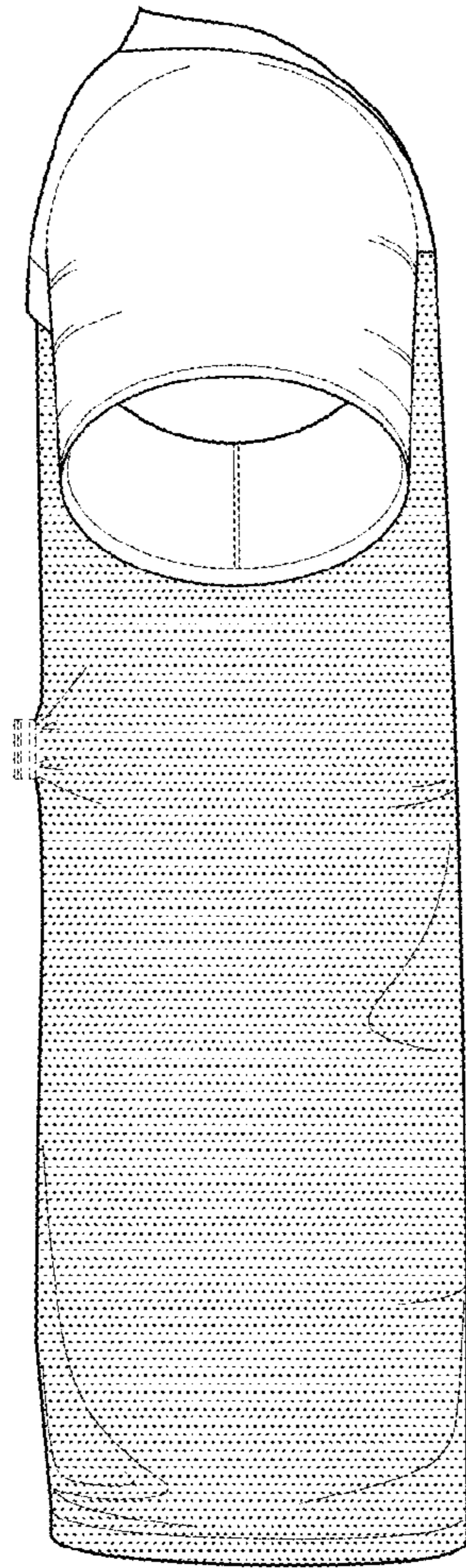

Fig. 4

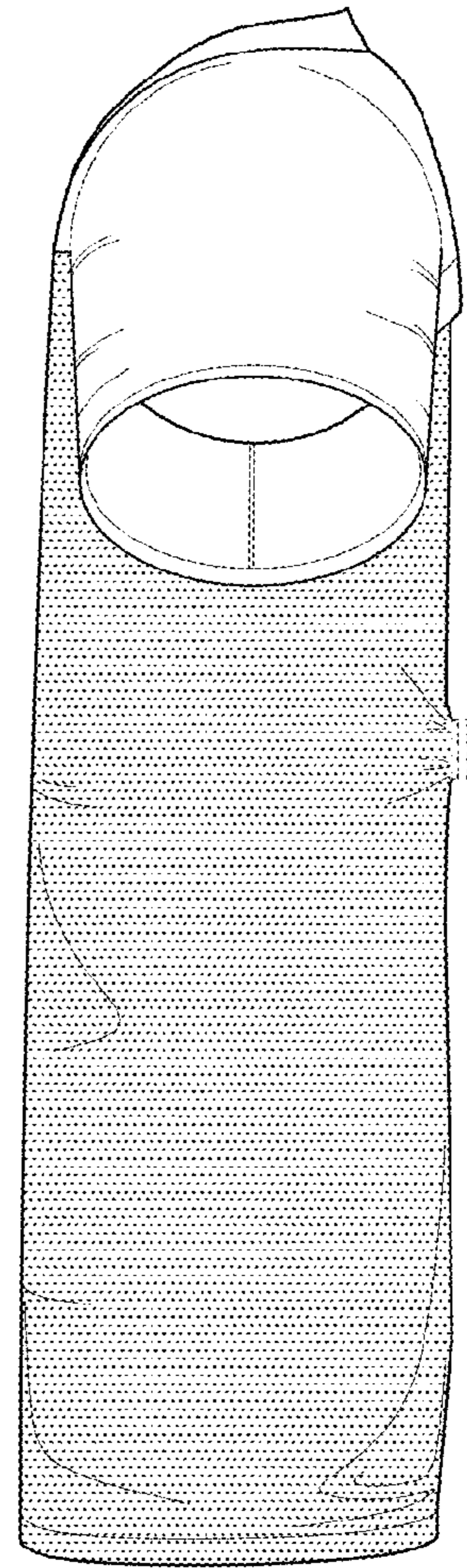

Fig. 5

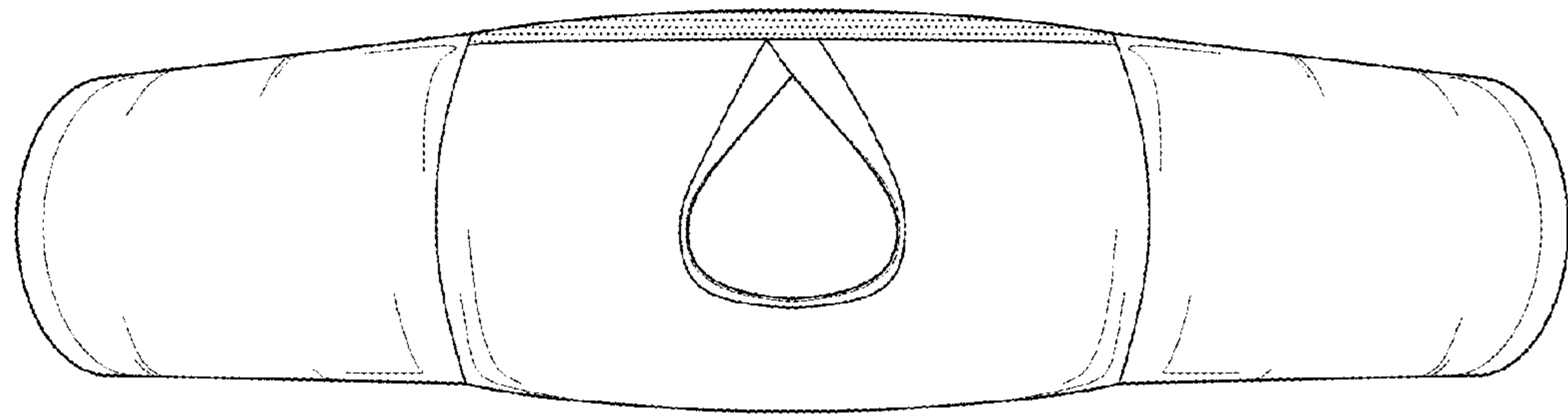

Fig. 6

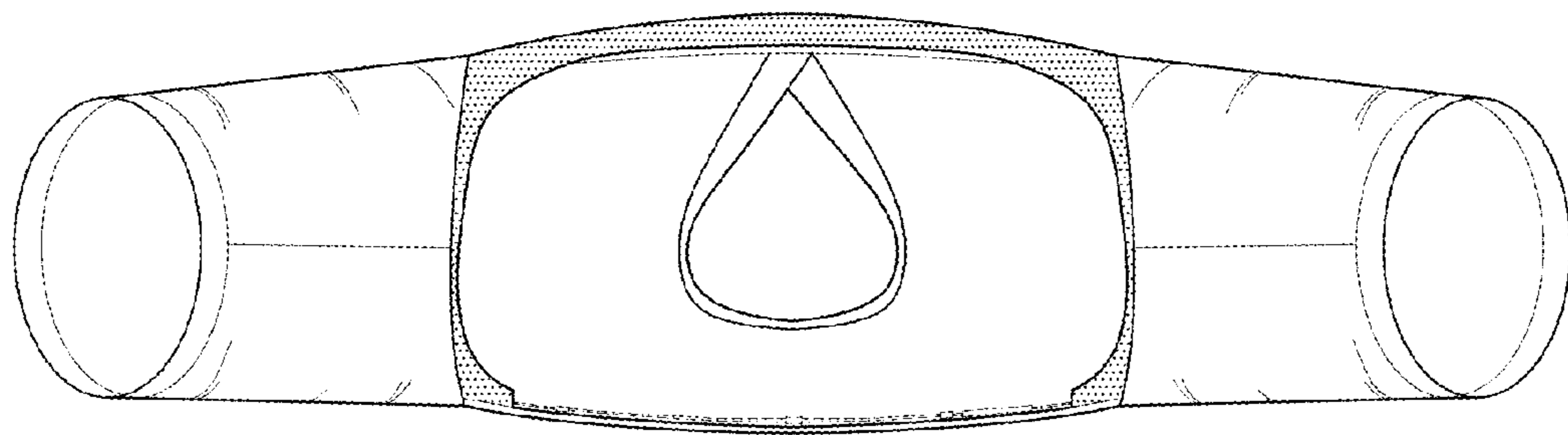

Fig. 7



Fig. 8

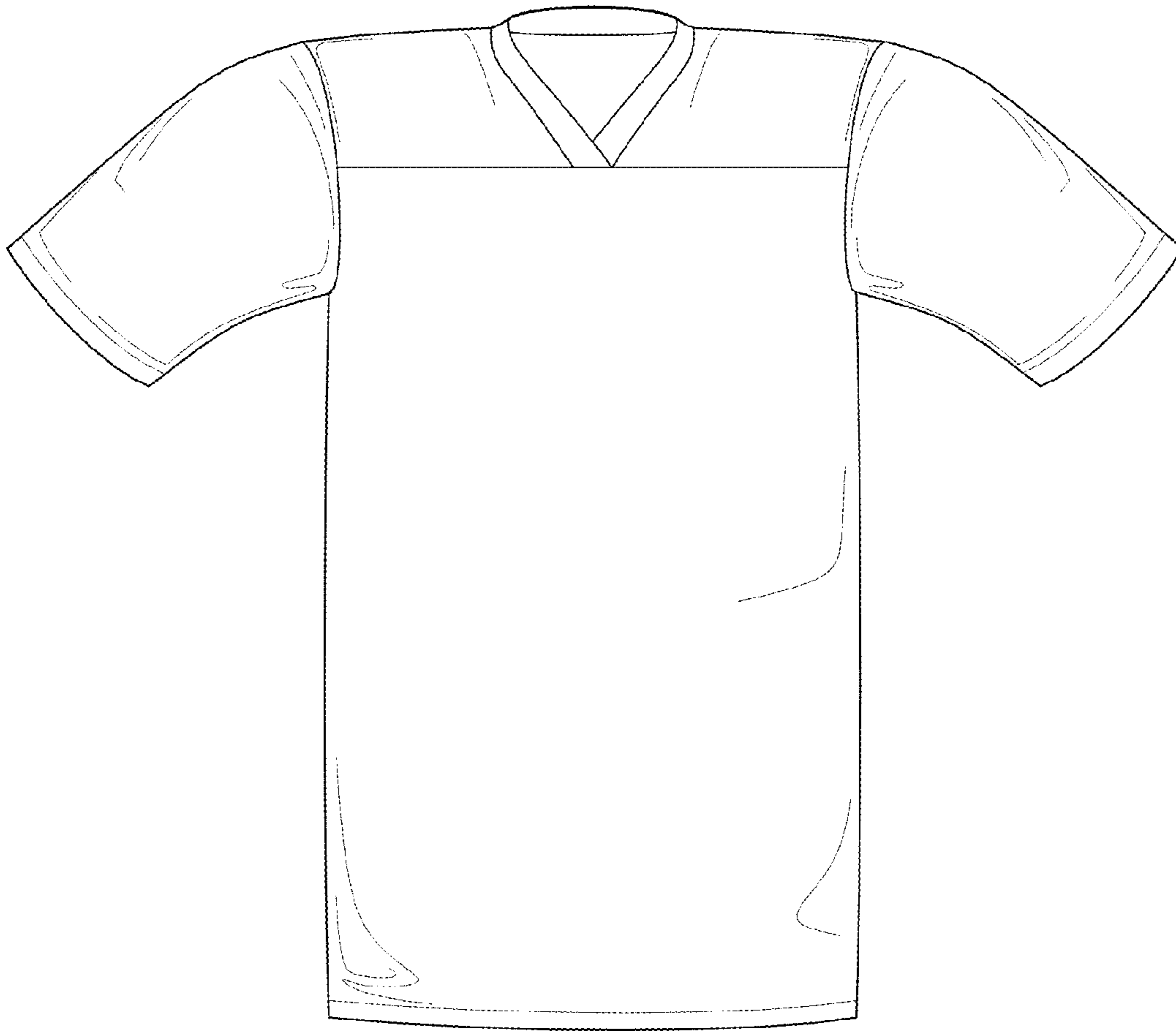

Fig. 9

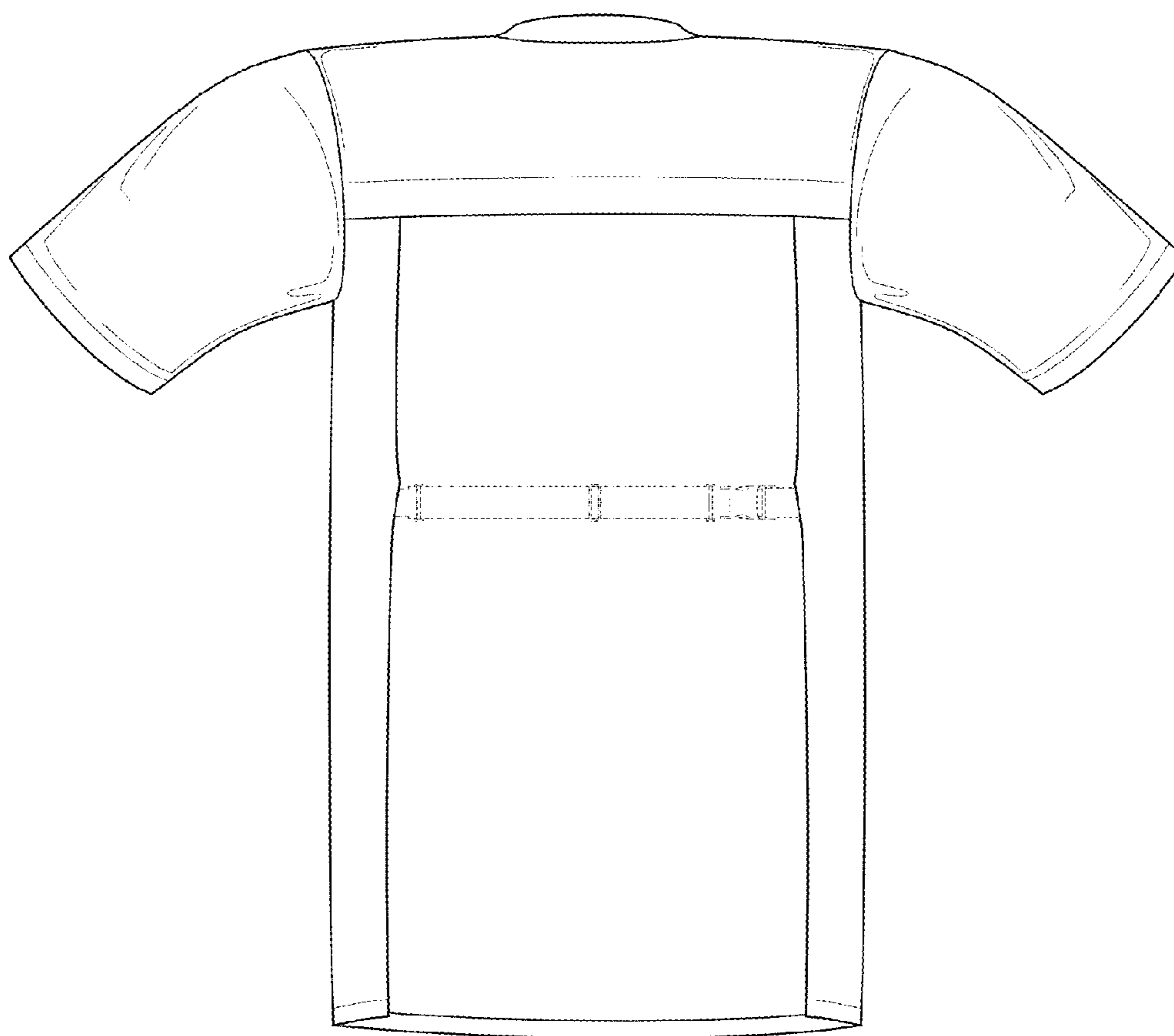

Fig. 10

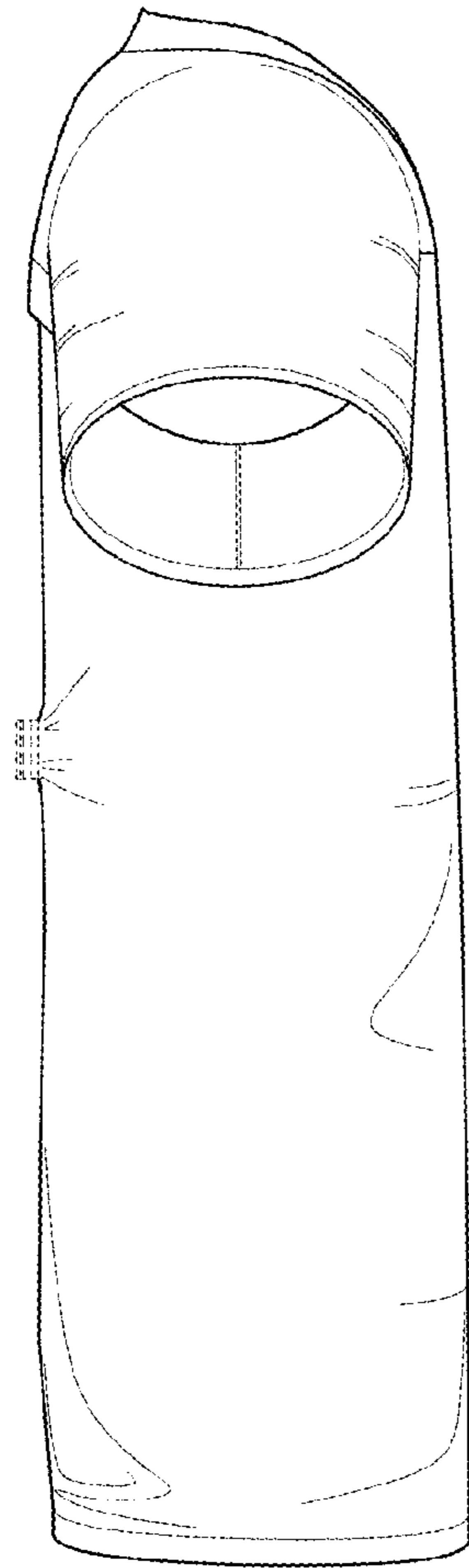

Fig. 11

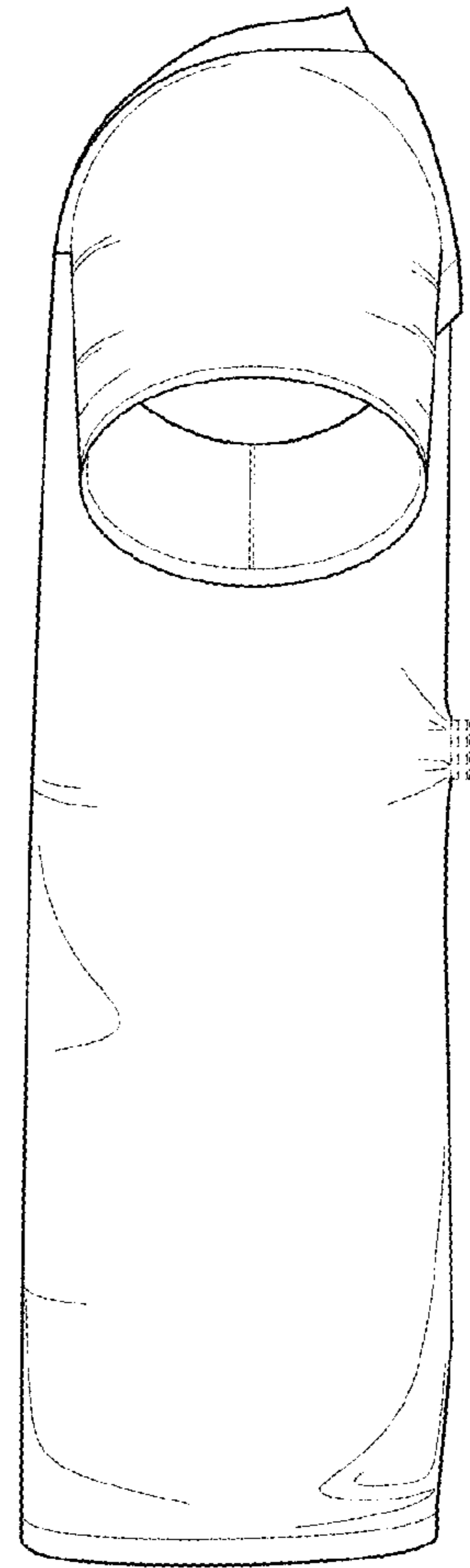

Fig. 12

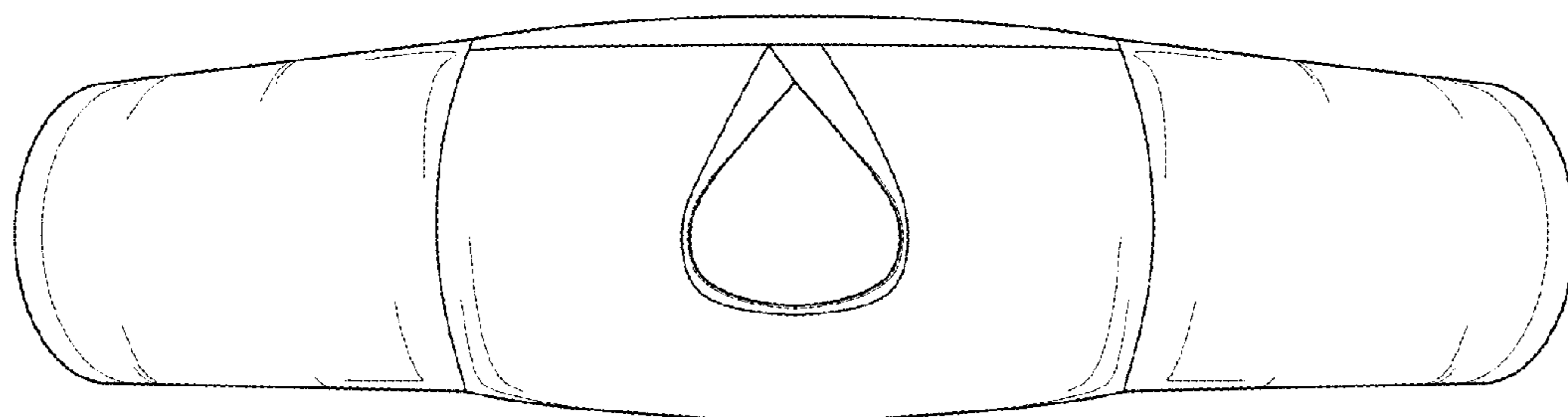

Fig. 13

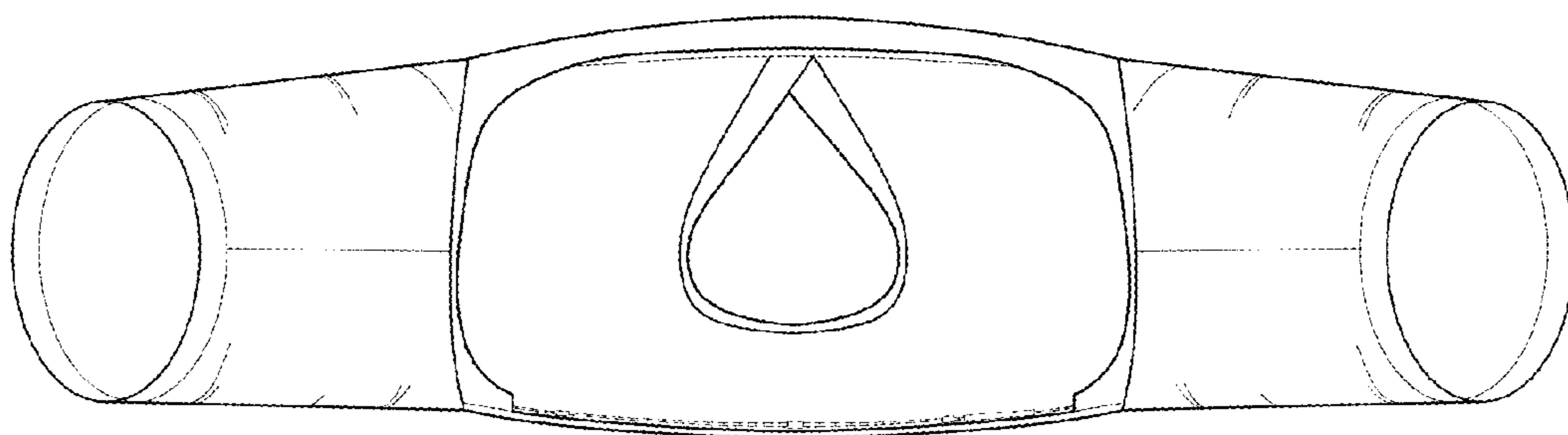

Fig. 14