



US00D710070S

(12) **United States Design Patent**
Nassef

(10) **Patent No.:** **US D710,070 S**

(45) **Date of Patent:** **** Aug. 5, 2014**

(54) **DRESS SHIRT**

(75) Inventor: **Josh D. Nassef**, Omaha, NE (US)

(73) Assignee: **John Proietti**, New York, NY (US)

(**) Term: **14 Years**

(21) Appl. No.: **29/384,657**

(22) Filed: **Feb. 2, 2011**

(51) **LOC (10) Cl.** **02-02**

(52) **U.S. Cl.**
USPC **D2/849**

(58) **Field of Classification Search**
USPC D2/700, 717, 741, 749, 750, 751, 840,
D2/841, 844, 845, 847, 849; 2/90, 106,
2/113, 114, 115

See application file for complete search history.

(56) **References Cited**

U.S. PATENT DOCUMENTS

D101,818 S	*	11/1936	Melville	D2/849
D178,574 S	*	8/1956	Klein	D2/849
D182,042 S	*	2/1958	Ryan et al.	D2/845
D233,186 S	*	10/1974	Calhoun	D2/849

D247,726 S	*	4/1978	Halliwell	D2/842
D314,466 S	*	2/1991	Pritulsky	D2/845
D435,329 S	*	12/2000	Stewart	D2/849
D480,538 S	*	10/2003	Calloway	D2/862
D635,335 S	*	4/2011	Eckman et al.	D2/849
D644,414 S	*	9/2011	Kurpakus et al.	D2/849

* cited by examiner

Primary Examiner — Rashida Johnson

(74) *Attorney, Agent, or Firm* — Steptoe & Johnson LLP

(57) **CLAIM**

The ornamental design for a dress shirt, as shown and described.

DESCRIPTION

FIG. 1 is a front perspective view of a dress shirt, showing my new design;

FIG. 2 is a top plan view thereof;

FIG. 3 is a front elevation view thereof;

FIG. 4 is a first side elevation view thereof;

FIG. 5 is a rear elevation view thereof; and,

FIG. 6 is a second side elevation view thereof.

1 Claim, 3 Drawing Sheets

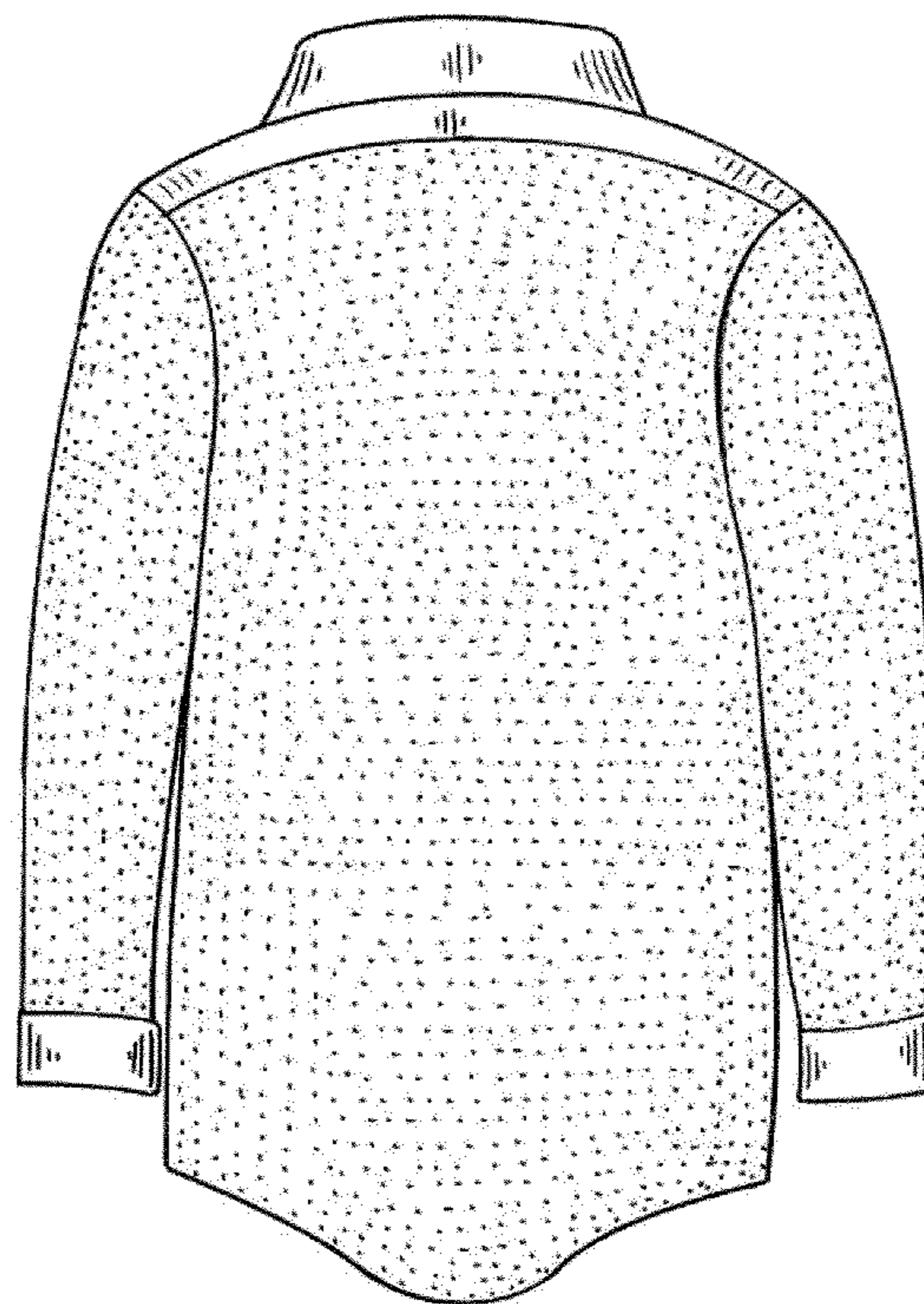
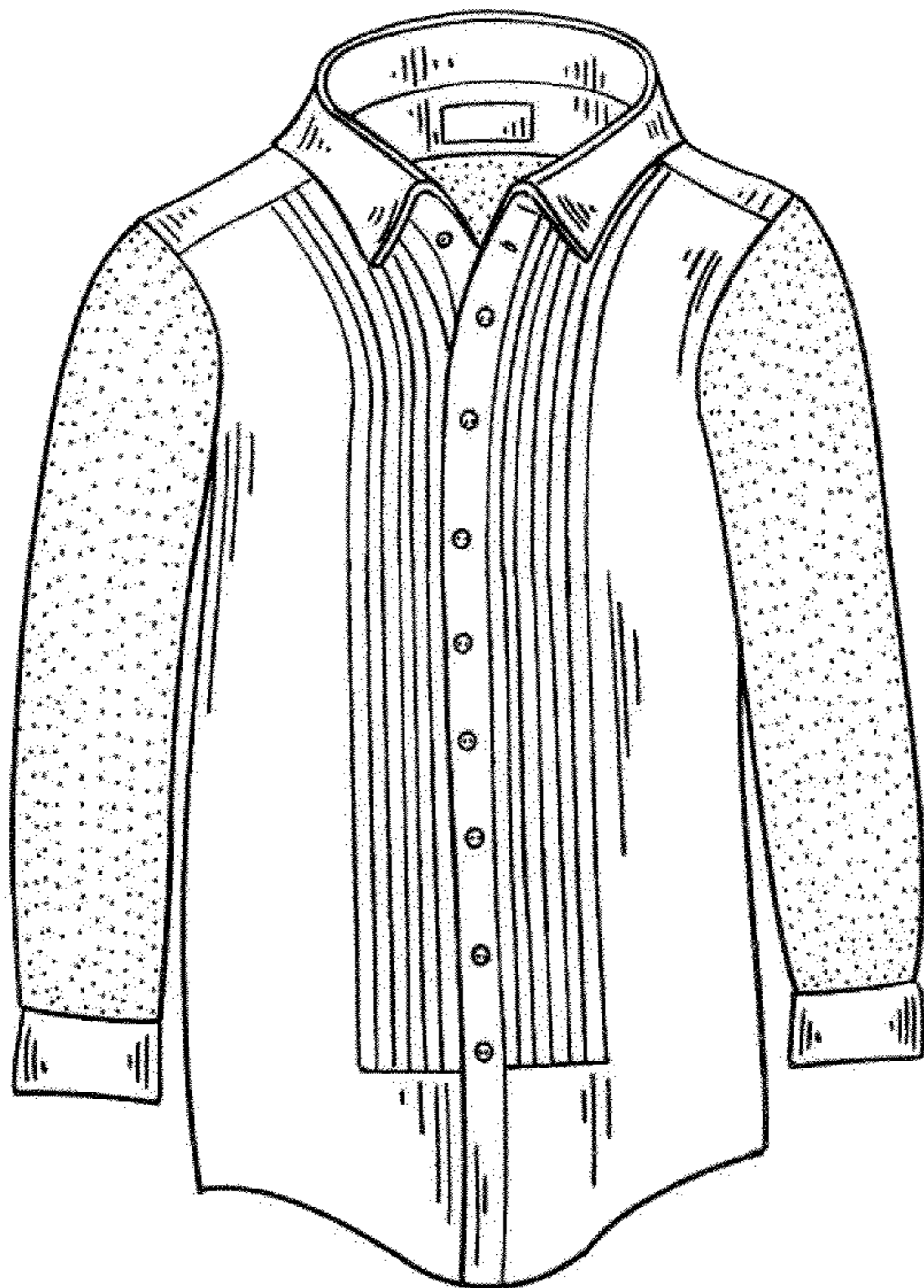

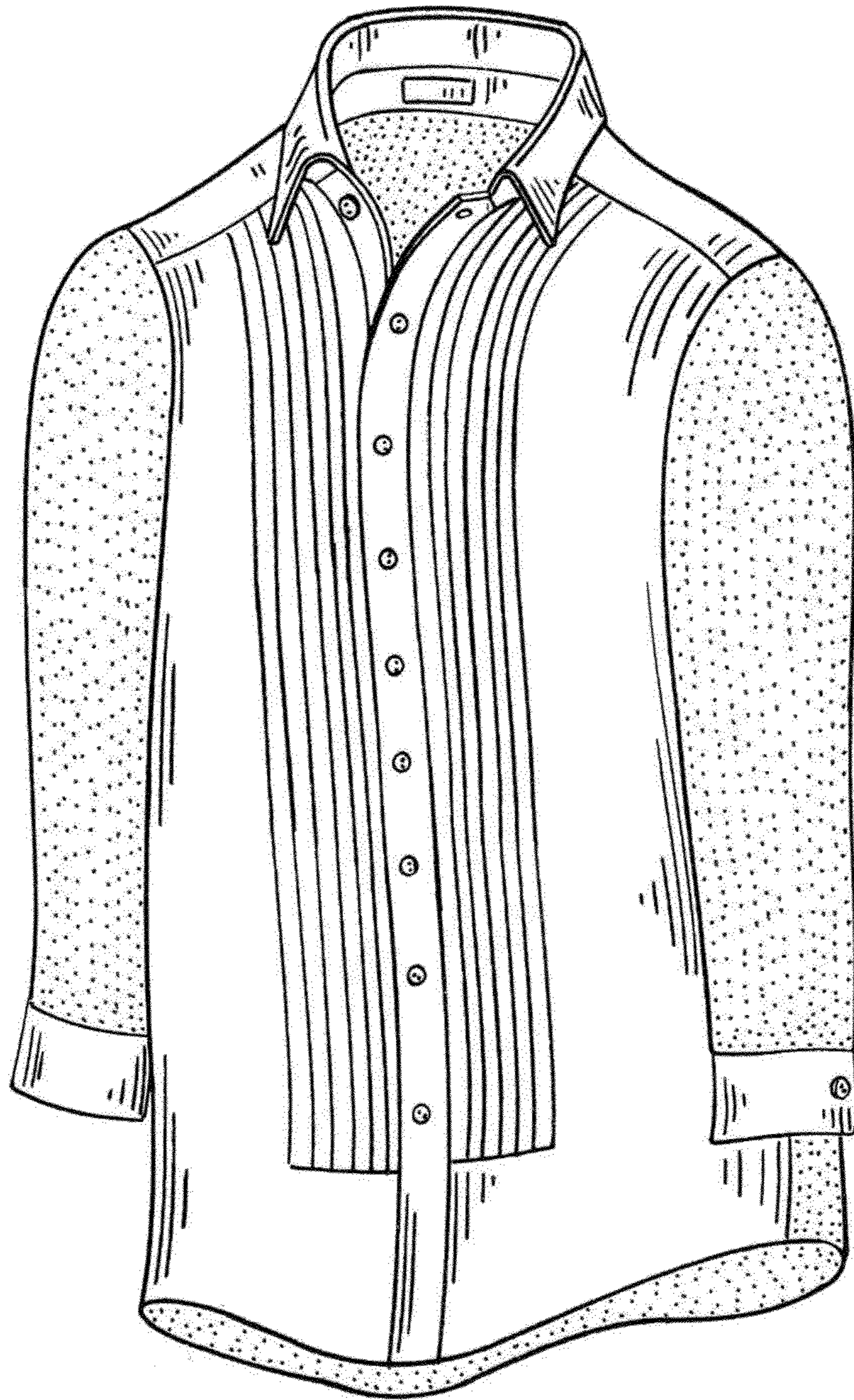

FIG. 1

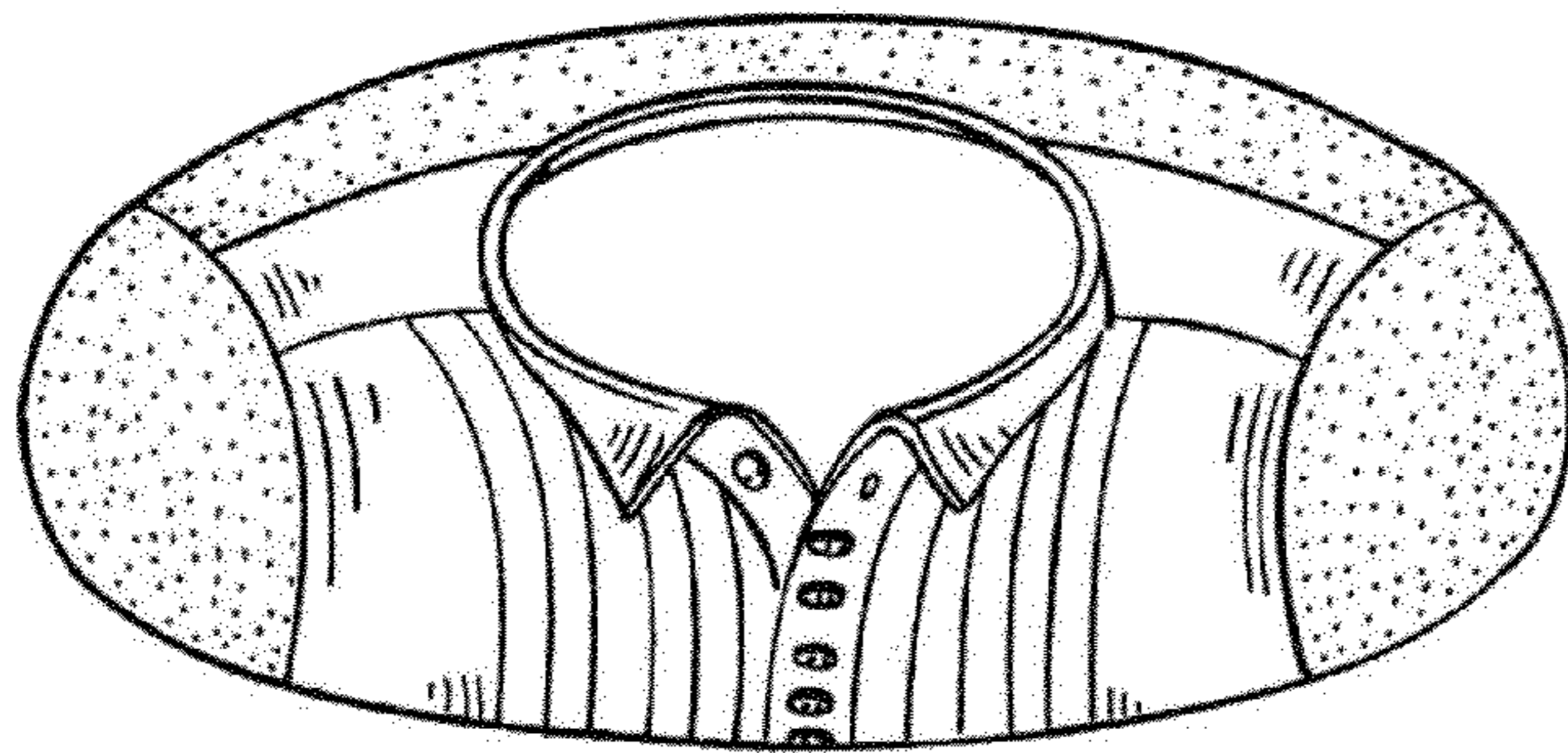

FIG. 2

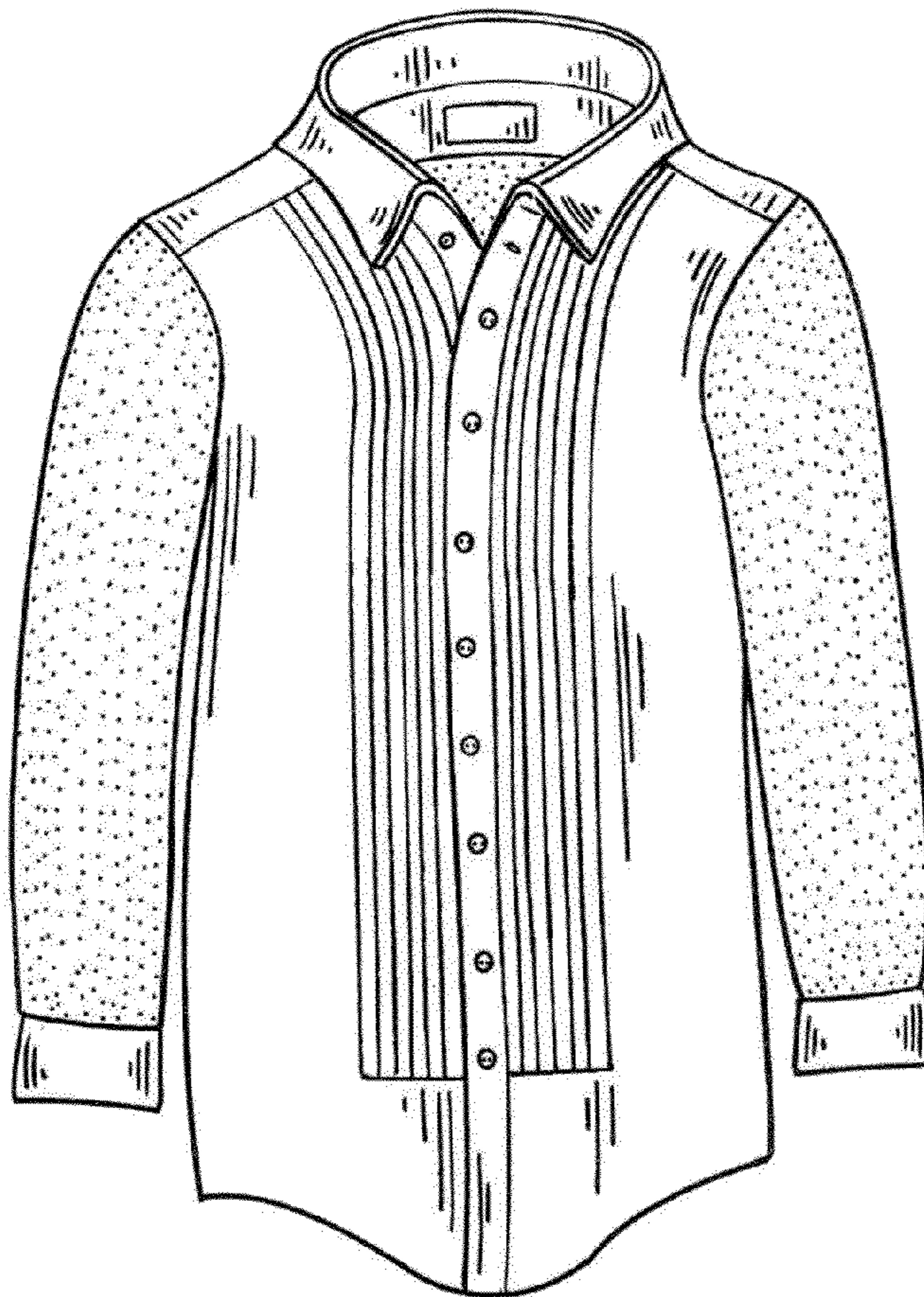

FIG. 3

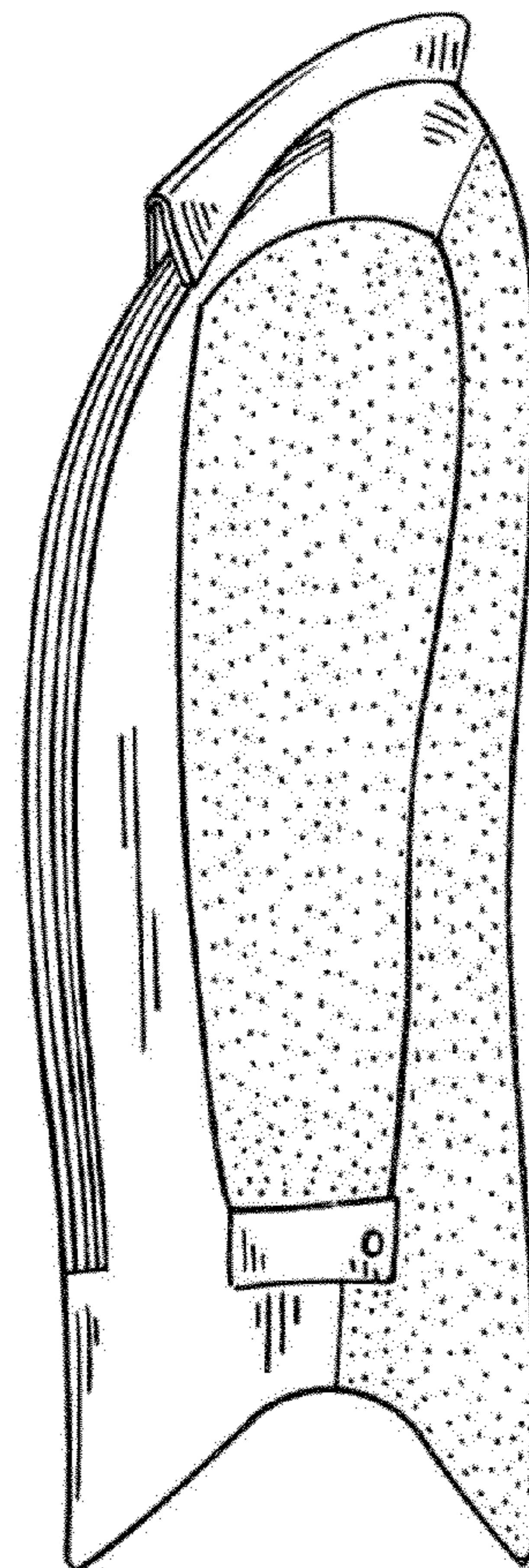

FIG. 4

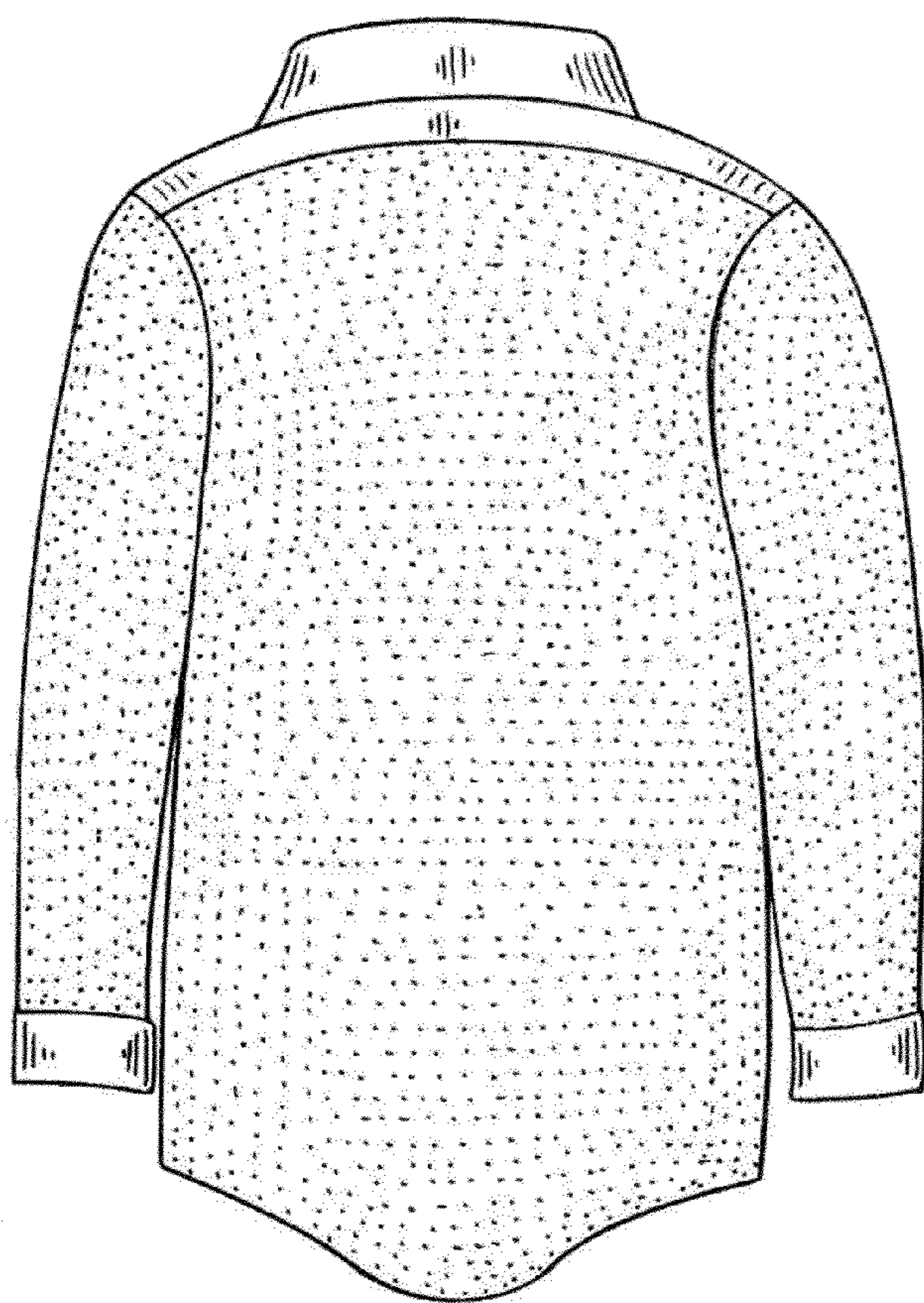

FIG. 5

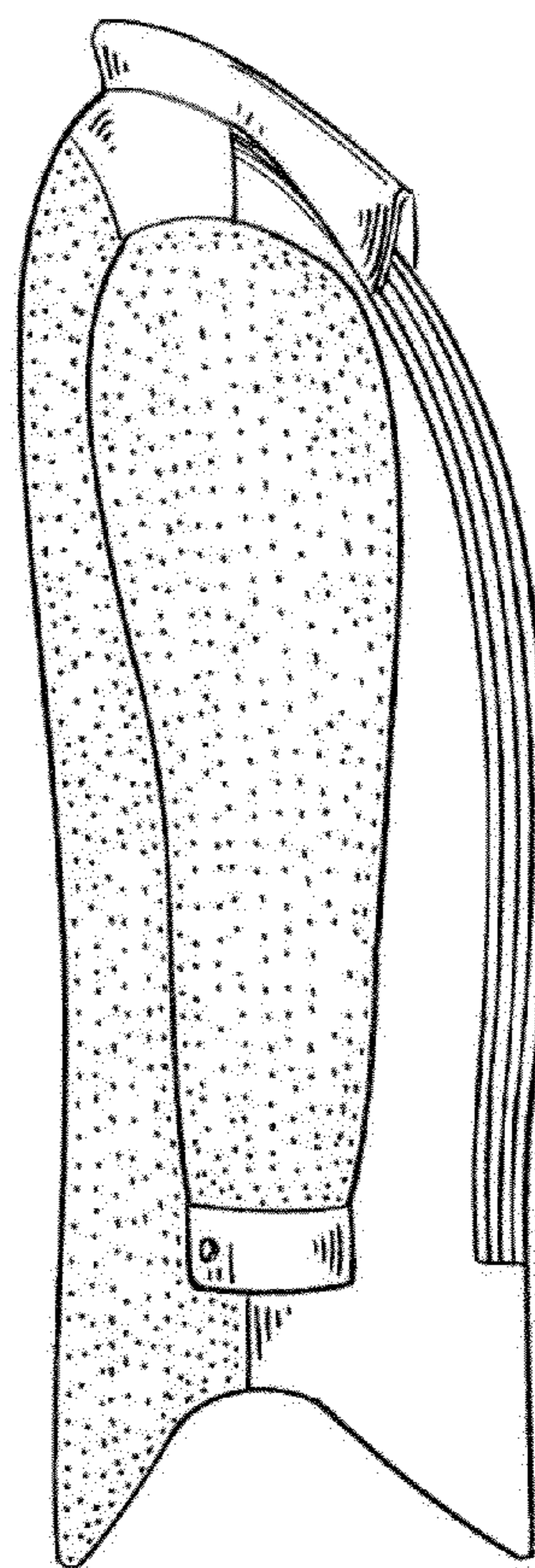

FIG. 6