



US00D710055S

(12) **United States Design Patent**  
**Tasar et al.**

(10) **Patent No.:** **US D710,055 S**  
(45) **Date of Patent:** **\*\* Jul. 29, 2014**

(54) **EPILATOR**

(71) Applicant: **Koninklijke Philips N.V.**, Eindhoven (NL)  
(72) Inventors: **Ozgur Tasar**, Eindhoven (NL); **Sonny Lim**, Singapore (SG); **Kim Helmbold**, Amsterdam (NL)  
(73) Assignee: **Koninklijke Philips N.V.**, Eindhoven (NL)  
(\*\*) Term: **14 Years**

(21) Appl. No.: **29/480,074**  
(22) Filed: **Jan. 23, 2014**

(30) **Foreign Application Priority Data**  
Jul. 24, 2013 (EM) ..... 002280313-0005  
(51) **LOC (10) Cl.** ..... **28-03**  
(52) **U.S. Cl.**  
USPC ..... **D28/44.1**  
(58) **Field of Classification Search**  
CPC ..... A45D 26/0042; A45D 26/0047; A45D 26/0052; A45D 26/0028; B26B 19/148  
USPC ..... D28/44, 44.1, 49-54; 606/131-134; 30/29.5  
See application file for complete search history.

(56) **References Cited**

U.S. PATENT DOCUMENTS

1,743,590	A *	1/1930	Binz	.....	606/133
4,950,274	A *	8/1990	Locke et al.	.....	606/133
2006/0271070	A1 *	11/2006	Eriksson et al.	.....	606/131
2008/0228197	A1 *	9/2008	Samonigg et al.	.....	606/133
2010/0185213	A1 *	7/2010	Lam	.....	606/131
2012/0165835	A1 *	6/2012	Huisinga et al.	.....	606/133

\* cited by examiner

*Primary Examiner* — Jennifer Rivard

(57) **CLAIM**

The ornamental design for a epilator, as shown.

**DESCRIPTION**

FIG. 1 is a perspective view showing my design;  
FIG. 2 is a front elevational view thereof;  
FIG. 3 is a rear elevational view thereof;  
FIG. 4 is a right side elevational view thereof;  
FIG. 5 is a left side elevational view thereof;  
FIG. 6 is a top plan view thereof; and,  
FIG. 7 is a bottom plan view thereof.

**1 Claim, 3 Drawing Sheets**

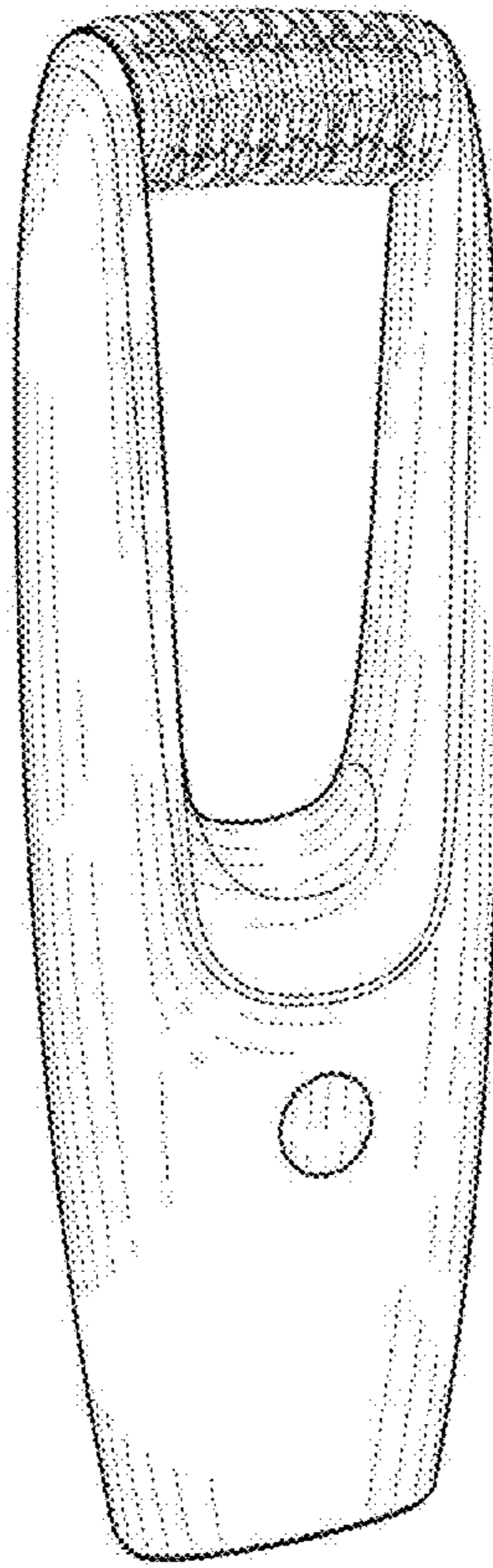

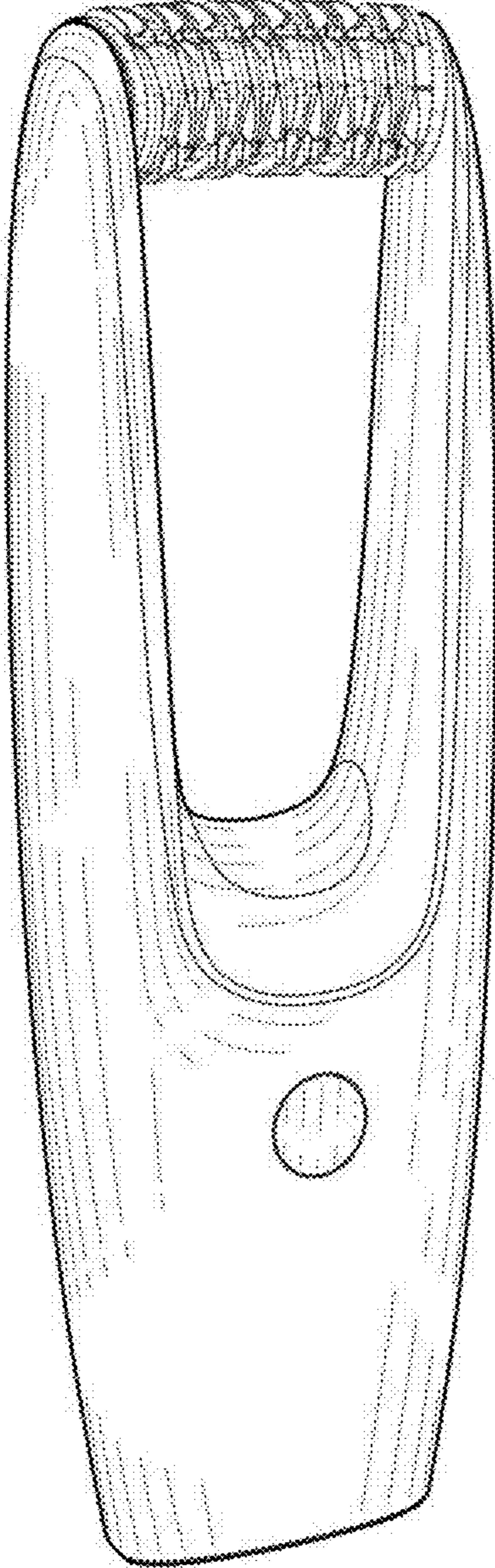

FIG. 1

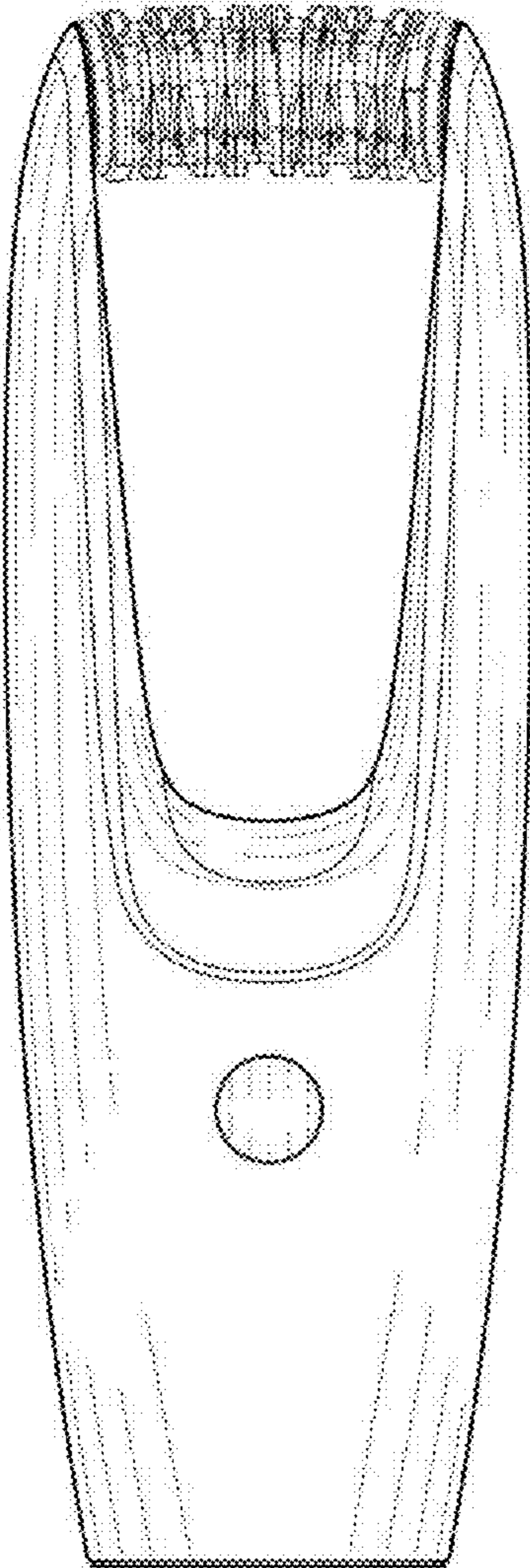

FIG. 2

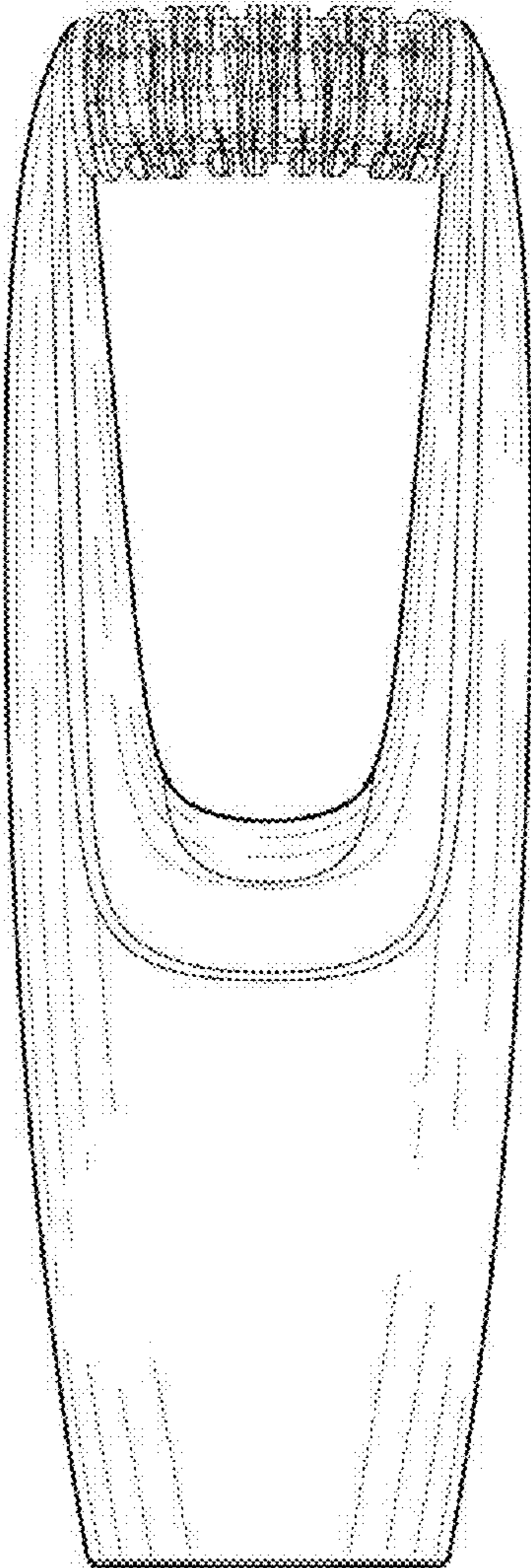

FIG. 3



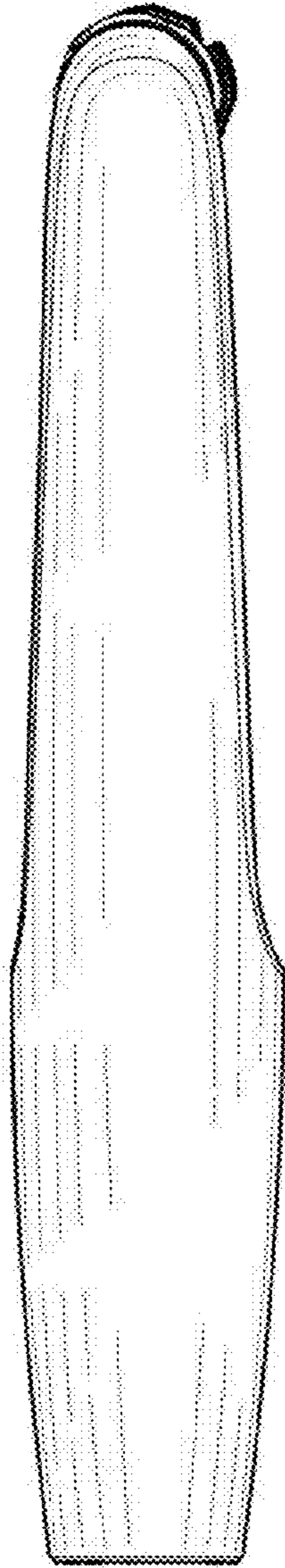

FIG. 4

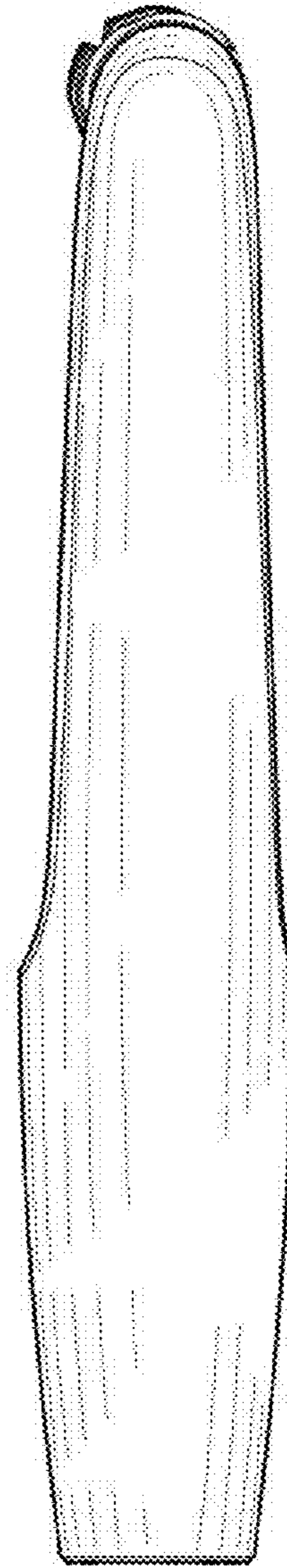

FIG. 5

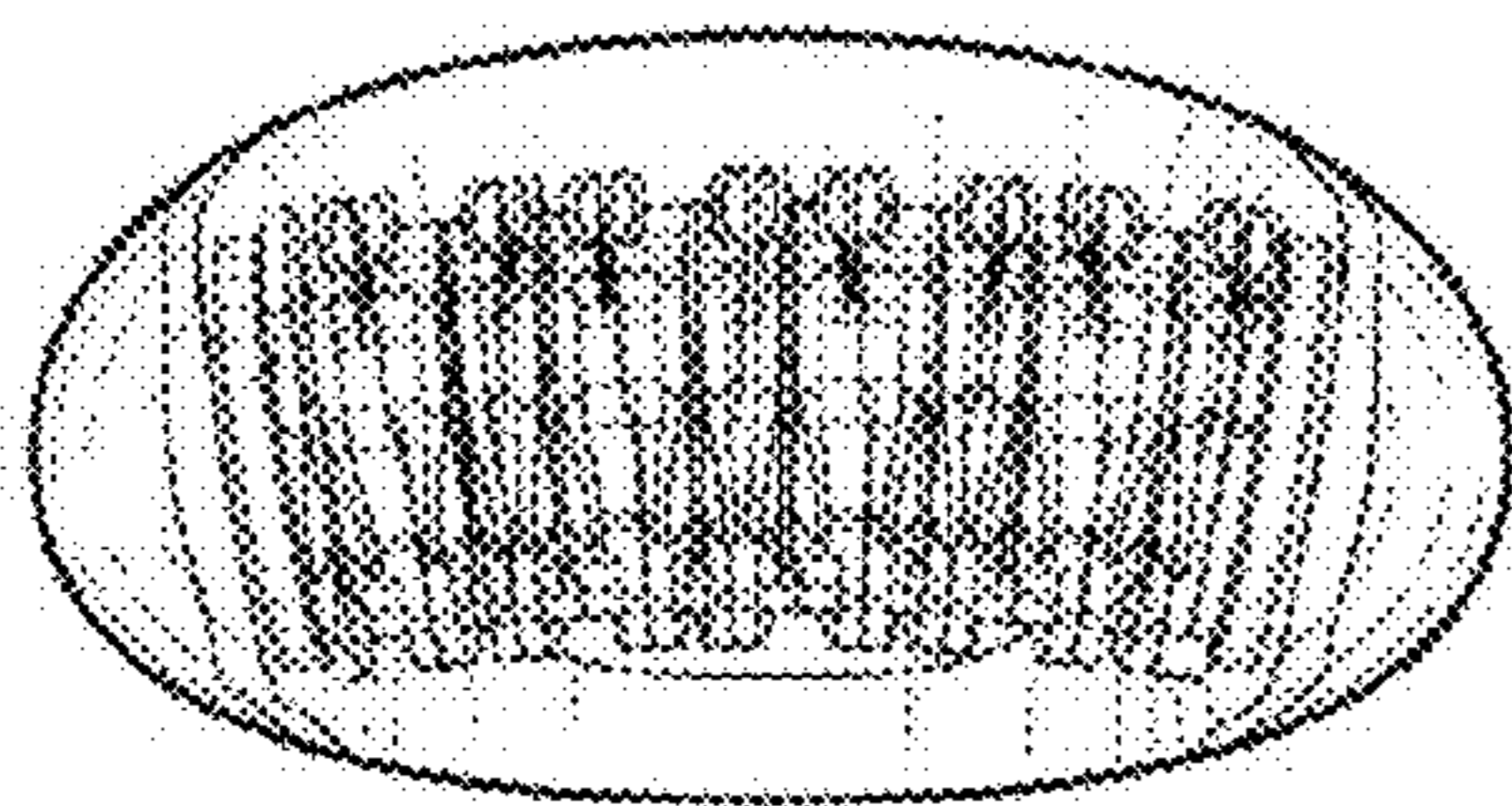

FIG. 6

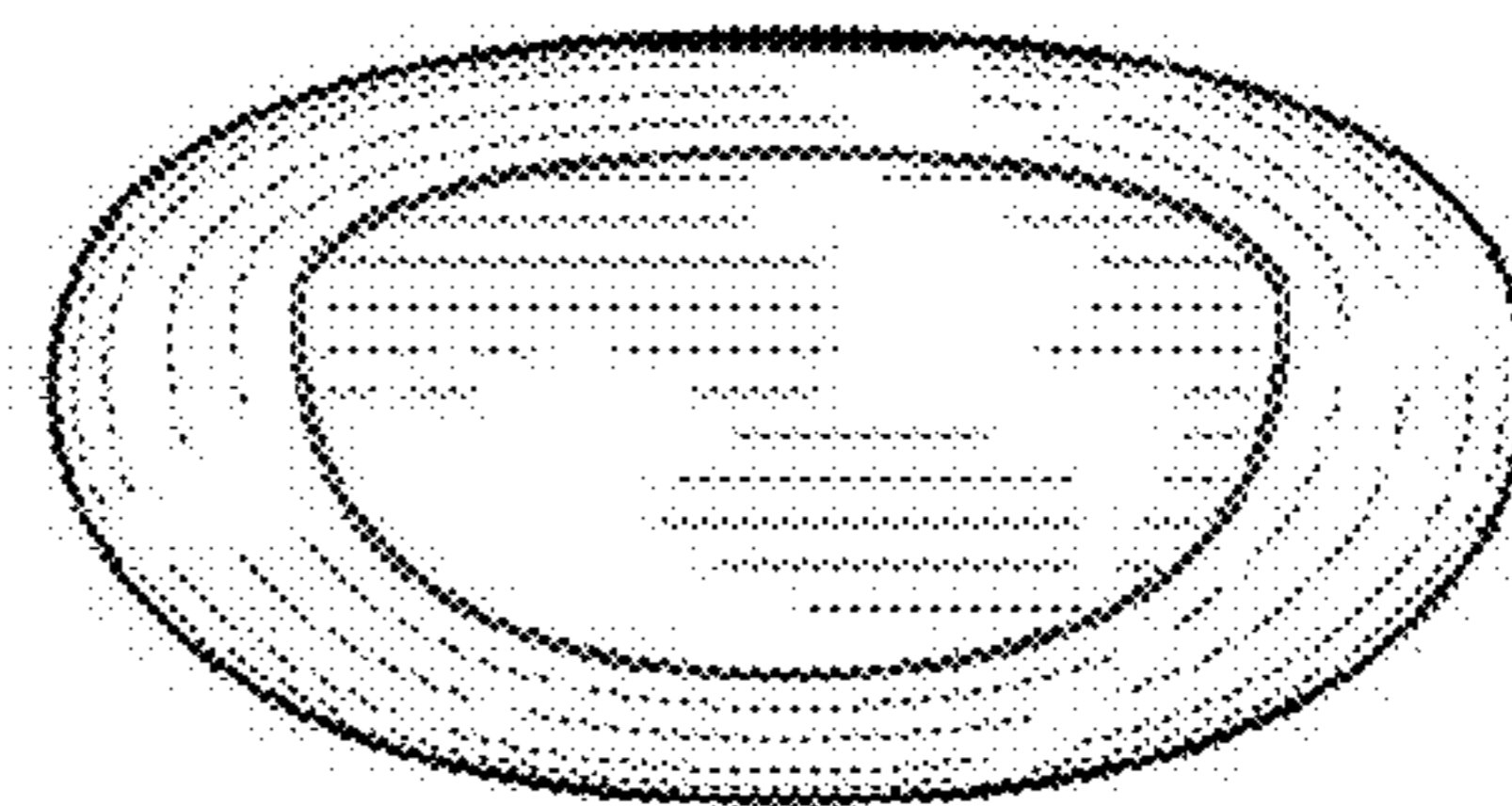

FIG. 7