



US00D710037S

(12) **United States Design Patent**
Wakebe

(10) **Patent No.:** **US D710,037 S**
(45) **Date of Patent:** **** Jul. 29, 2014**

(54) **ROOFING BOARD**

FOREIGN PATENT DOCUMENTS

(71) Applicant: **Nippon Steel & Sumikin Coated Sheet Corporation, Tokyo (JP)**

JP 1452741 10/2012

* cited by examiner

(72) Inventor: **Takahiko Wakebe, Tokyo (JP)**

Primary Examiner — Doris Clark

(73) Assignee: **Nippon Steel & Sumikin Coated Sheet Corporation, Tokyo (JP)**

(74) *Attorney, Agent, or Firm* — Edwards Wildman Palmer LLP

(**) Term: **14 Years**

(57) **CLAIM**

The ornamental design for a roofing board, as shown and described.

(21) Appl. No.: **29/438,521**

DESCRIPTION

(22) Filed: **Nov. 30, 2012**

(51) **LOC (10) Cl.** **25-01**

(52) **U.S. Cl.**

USPC **D25/143**

(58) **Field of Classification Search**

USPC D25/139, 141, 143; 52/519, 539, 546, 52/544, 547, 560, 578, 554, 555, 557

See application file for complete search history.

FIG. 1 is a front view of the roofing board;
FIG. 2 is a rear view thereof;
FIG. 3 is a top plan view thereof;
FIG. 4 is a bottom plan view thereof;
FIG. 5 is a left-side view thereof;
FIG. 6 is a right-side view thereof;
FIG. 7 is an enlarged view of the lower right corner of FIG. 1;
FIG. 8 is an enlarged cross sectional view taken along line 8-8 of FIG. 7;
FIG. 9 is an enlarged view of the central section of FIG. 6;
and,
FIG. 10 is a perspective view thereof.

Broken lines in the drawing disclosure are for illustrative purposes only and form no part of the claimed design.

(56) **References Cited**

U.S. PATENT DOCUMENTS

5,613,337	A *	3/1997	Plath et al.	52/533
D415,848	S *	10/1999	Plath et al.	D25/143
7,467,500	B2 *	12/2008	Fairbanks et al.	52/522
7,775,009	B2 *	8/2010	King	52/520
2002/0189188	A1 *	12/2002	Iole et al.	52/536

1 Claim, 7 Drawing Sheets

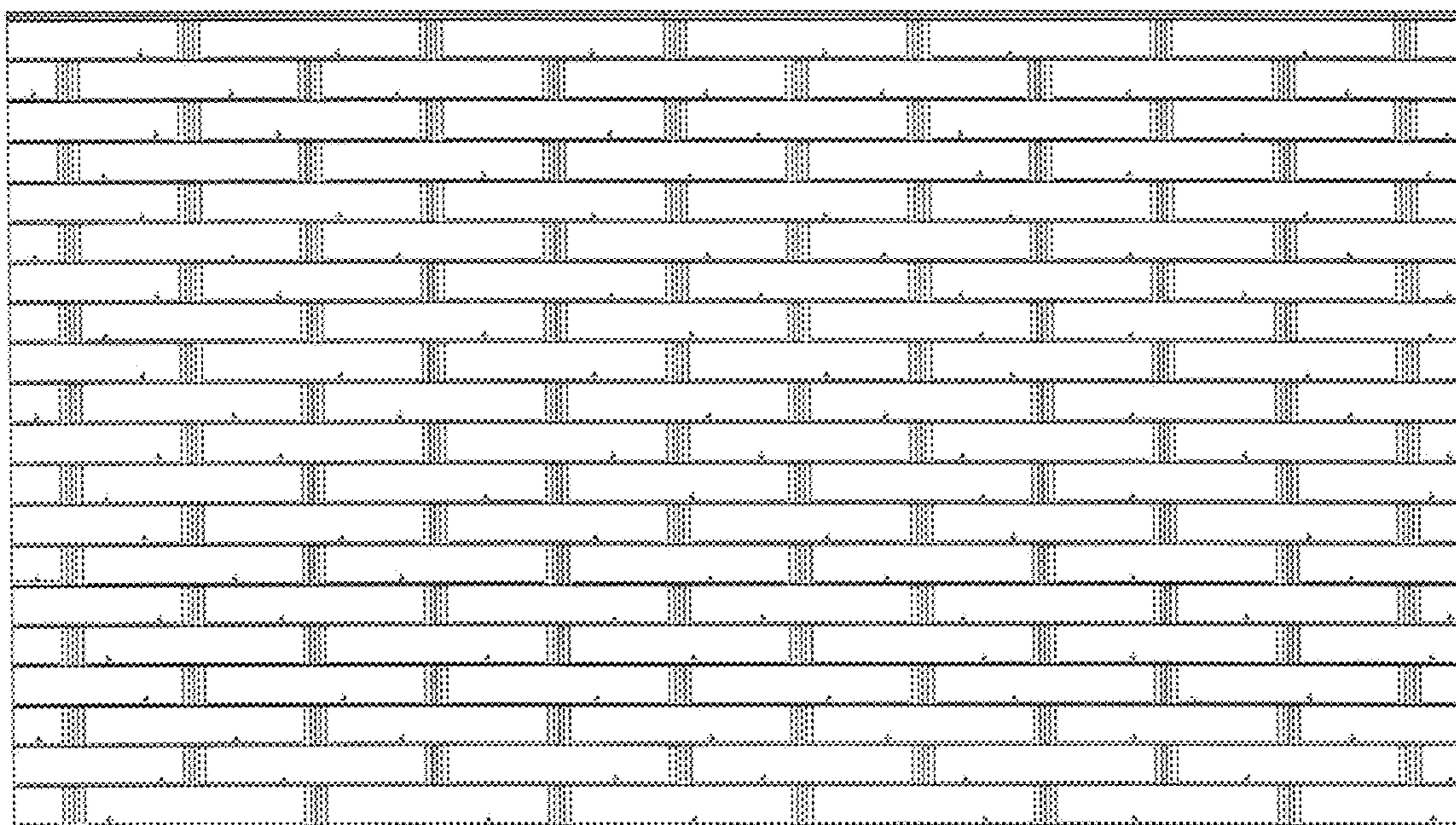

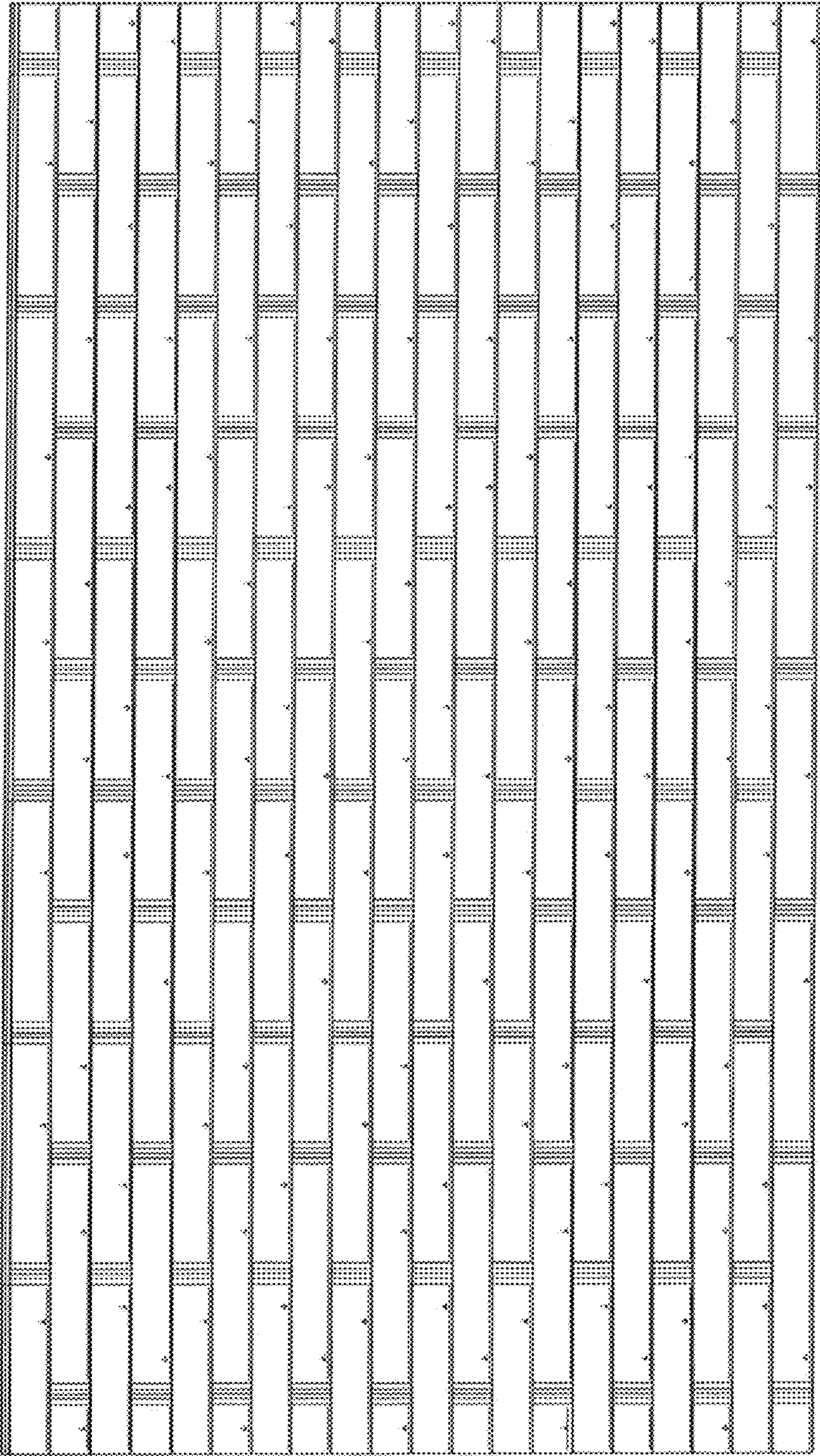

FIG. 1

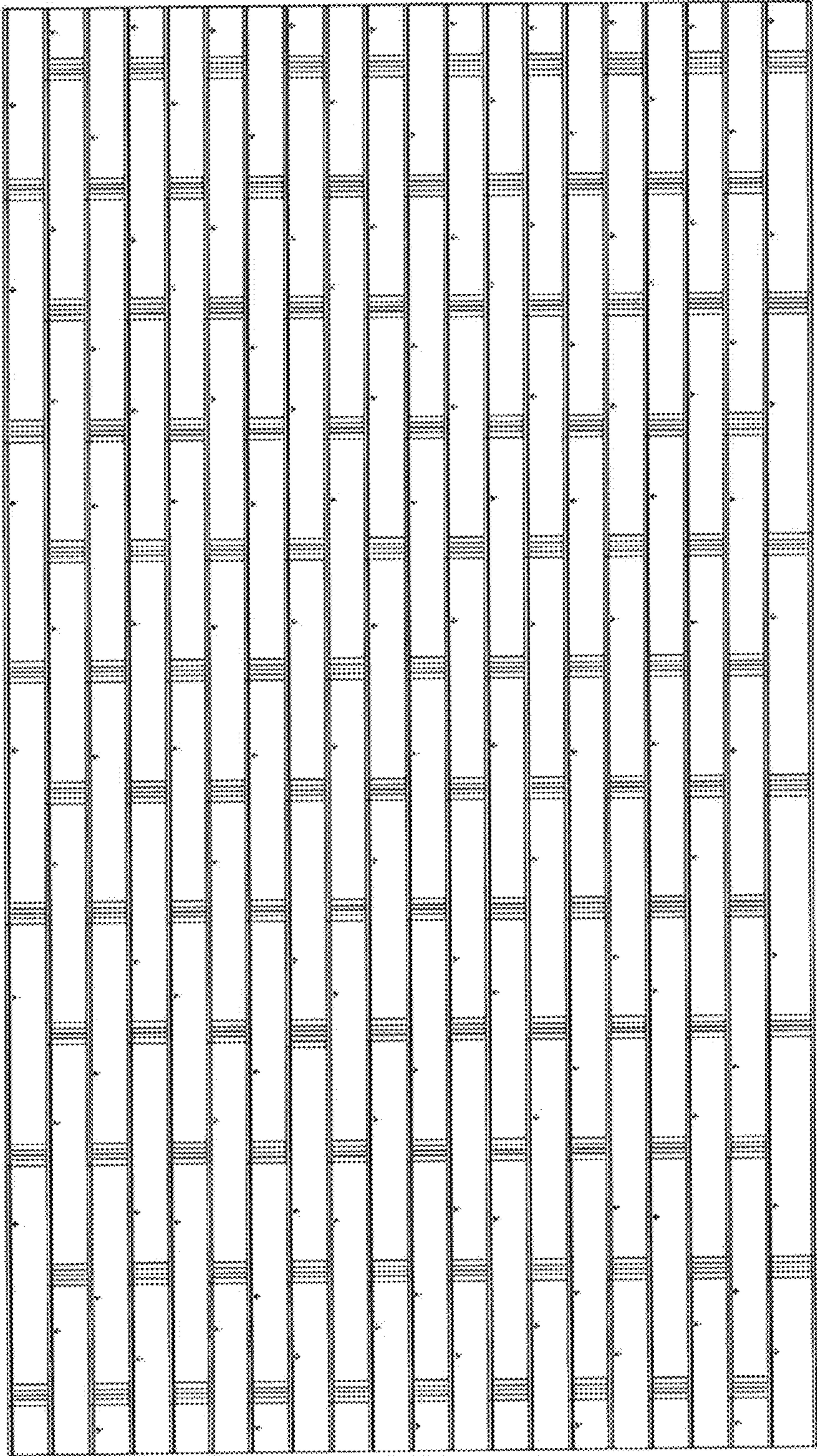

FIG. 2

FIG. 3



FIG. 4



FIG. 5

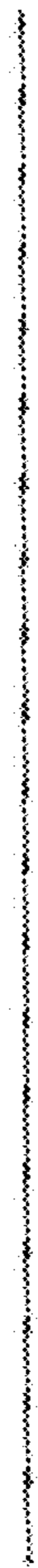

FIG. 6



FIG. 7

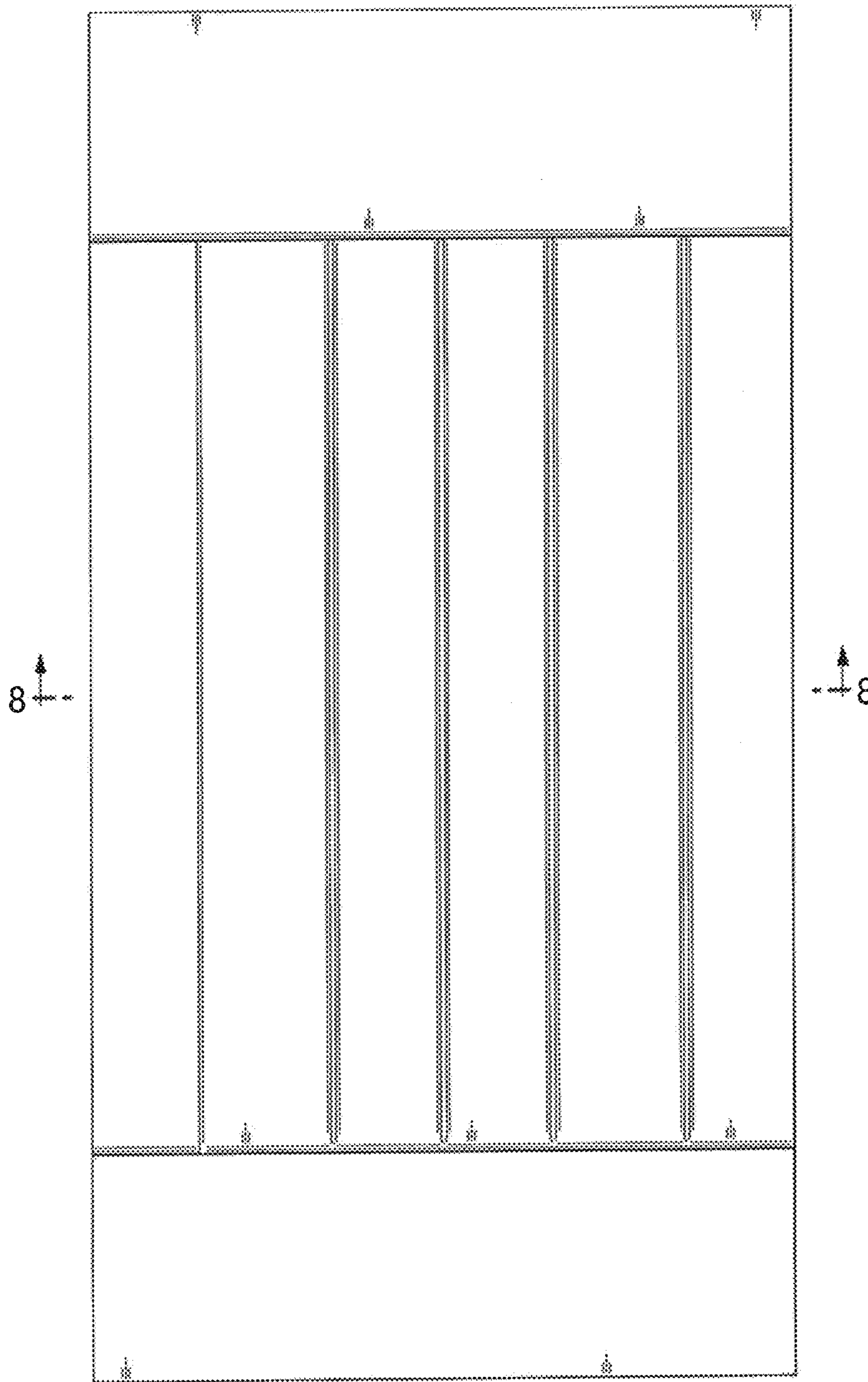

FIG. 8



FIG. 9



FIG. 10

