



US00D710007S

(12) **United States Design Patent**
Cornelius

(10) **Patent No.:** **US D710,007 S**
(45) **Date of Patent:** **** Jul. 29, 2014**

(54) **PERINEOMETER**

(71) Applicant: **Analytica Limited**, Brisbane (AU)

(72) Inventor: **Chelsea Cornelius**, Queensland (AU)

(73) Assignee: **Analytica Limited**, Brisbane
Queensland (AU)

(**) Term: **14 Years**

(21) Appl. No.: **29/462,740**

(22) Filed: **Aug. 7, 2013**

(30) **Foreign Application Priority Data**

May 14, 2013 (AU) 12210/2013

(51) **LOC (10) Cl.** **24-02**

(52) **U.S. Cl.**
USPC **D24/141**

(58) **Field of Classification Search**

USPC D24/133, 135, 141, 200, 187-188, 214;
482/148; 73/379.01, 379.08; 600/29,
600/38, 446, 591; 607/145, 150, 77, 138
See application file for complete search history.

(56) **References Cited**

U.S. PATENT DOCUMENTS

4,216,783 A * 8/1980 Kaiser et al. 600/591
4,396,019 A 8/1983 Perry
4,881,526 A * 11/1989 Johnson et al. 601/15

5,370,671 A * 12/1994 Maurer et al. 607/138
5,674,238 A * 10/1997 Sample et al. 600/591
5,881,731 A 3/1999 Remes
6,086,549 A * 7/2000 Neese et al. 607/138
D447,563 S * 9/2001 Stein D24/135
7,628,744 B2 * 12/2009 Hoffman et al. 600/591
D677,385 S * 3/2013 Takashima D24/141
2006/0036188 A1 2/2006 Hoffman et al.
2014/0066813 A1 * 3/2014 Daly et al. 600/591

OTHER PUBLICATIONS

International Search Report, International Application No. PCT/
US2012/000012, Feb. 8, 2012, 2 pages.

* cited by examiner

Primary Examiner — Wan Laymon

(74) *Attorney, Agent, or Firm* — Fitch, Even, Tabin &
Flannery LLP

(57) **CLAIM**

I claim the ornamental design for a perineometer, as shown
and described.

DESCRIPTION

FIG. 1 is an isometric view of the perineometer in accordance
with my new design;
FIG. 2 is an isometric view of the perineometer of FIG. 1;
FIG. 3 is a side elevation view of the perineometer of FIG. 1,
the opposite side being a mirror image thereof;
FIG. 4 is a top plan view of the perineometer of FIG. 1;
FIG. 5 is a bottom plan view of the perineometer of FIG.
1; and,
FIG. 6 is a front elevation view of the perineometer of FIG. 1.

1 Claim, 3 Drawing Sheets

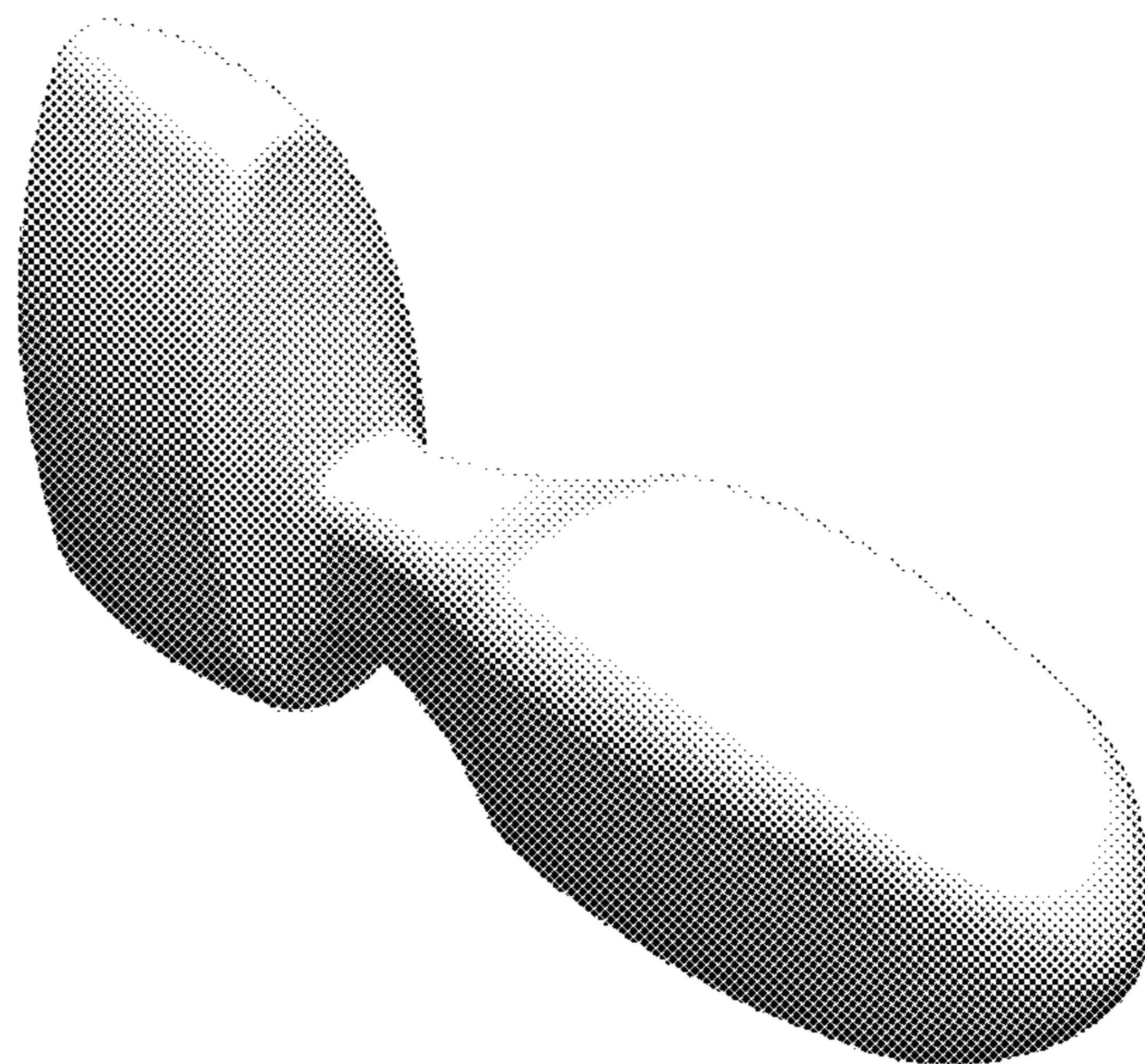
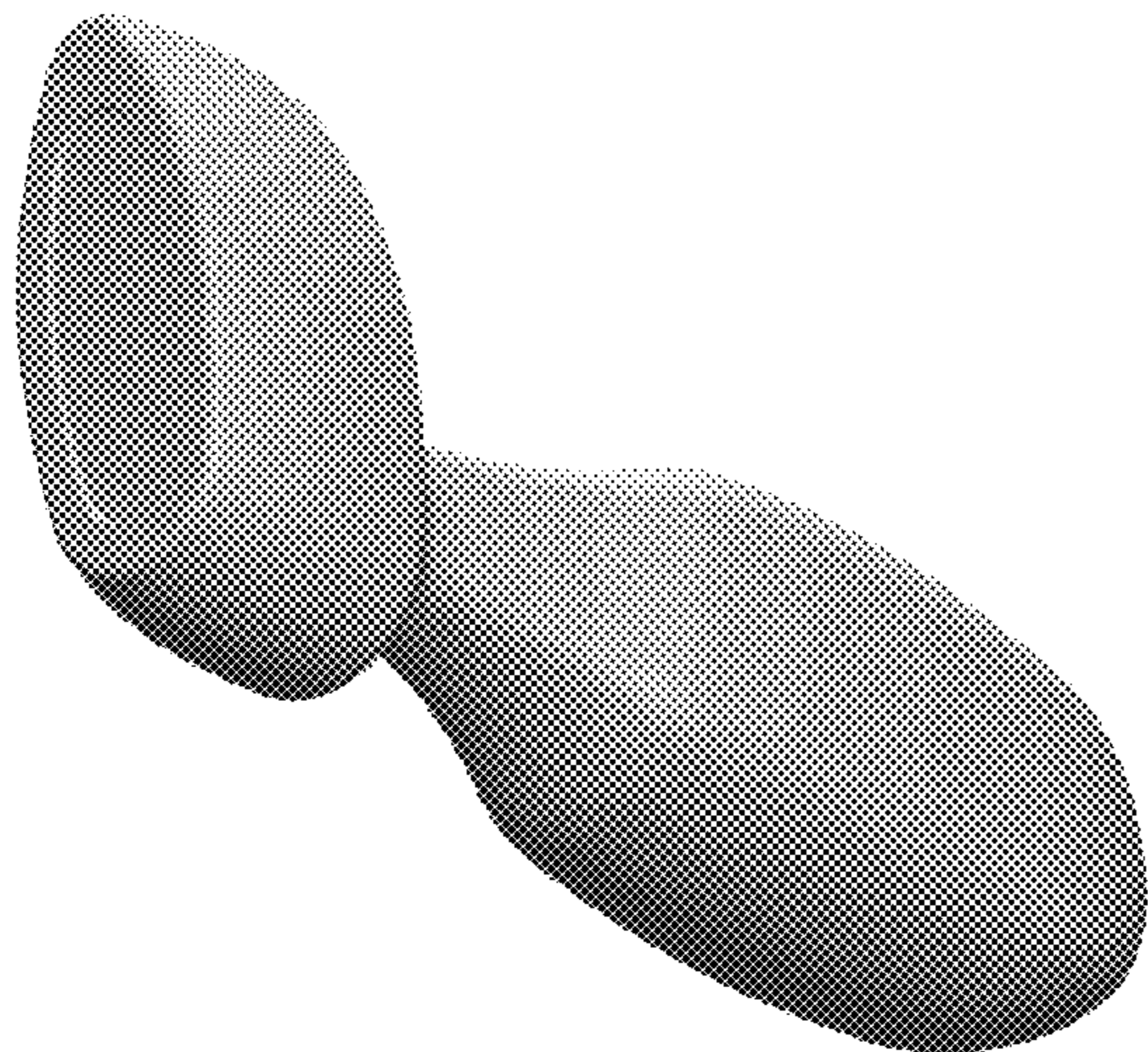

FIG. 1

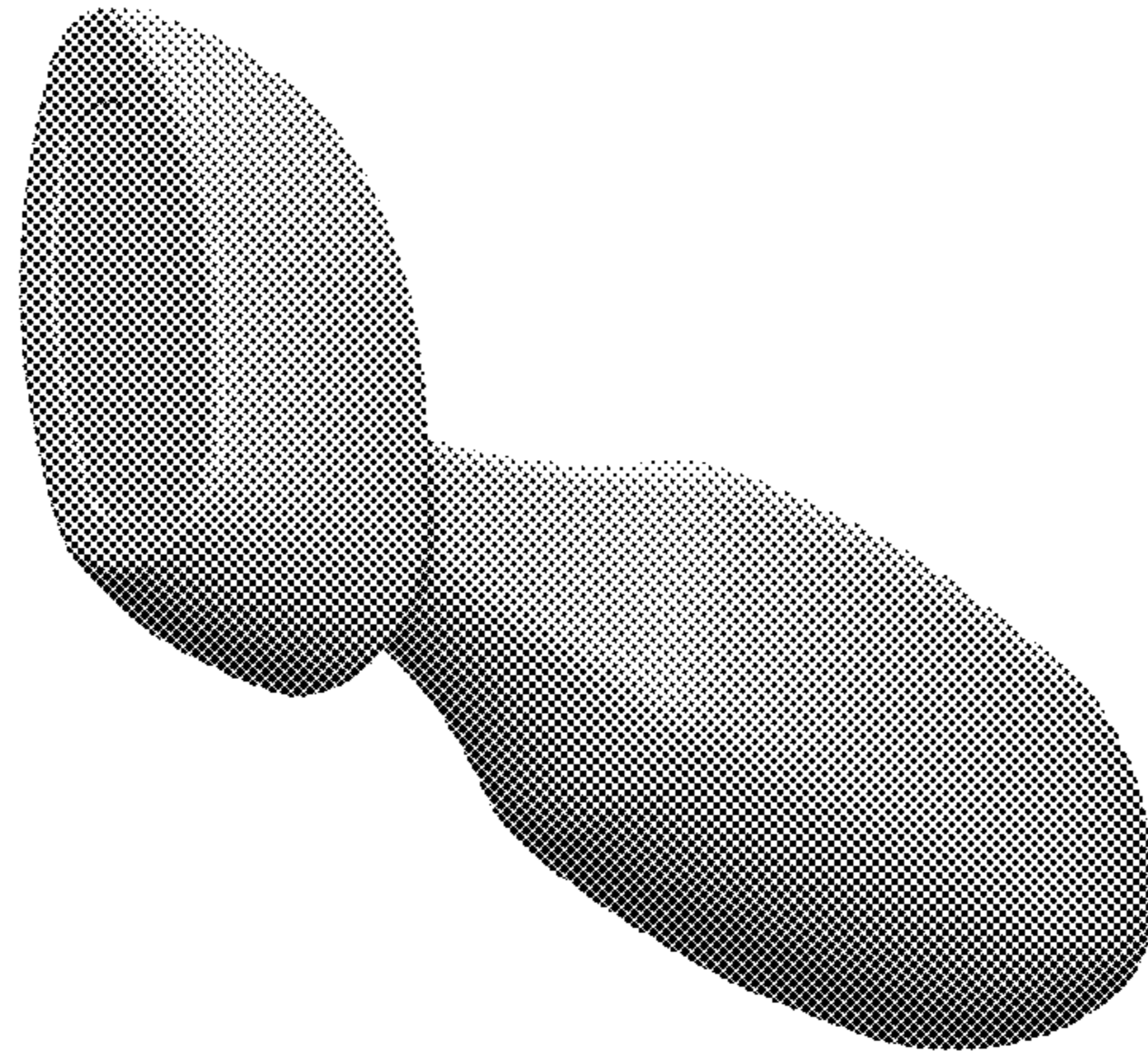

FIG. 2

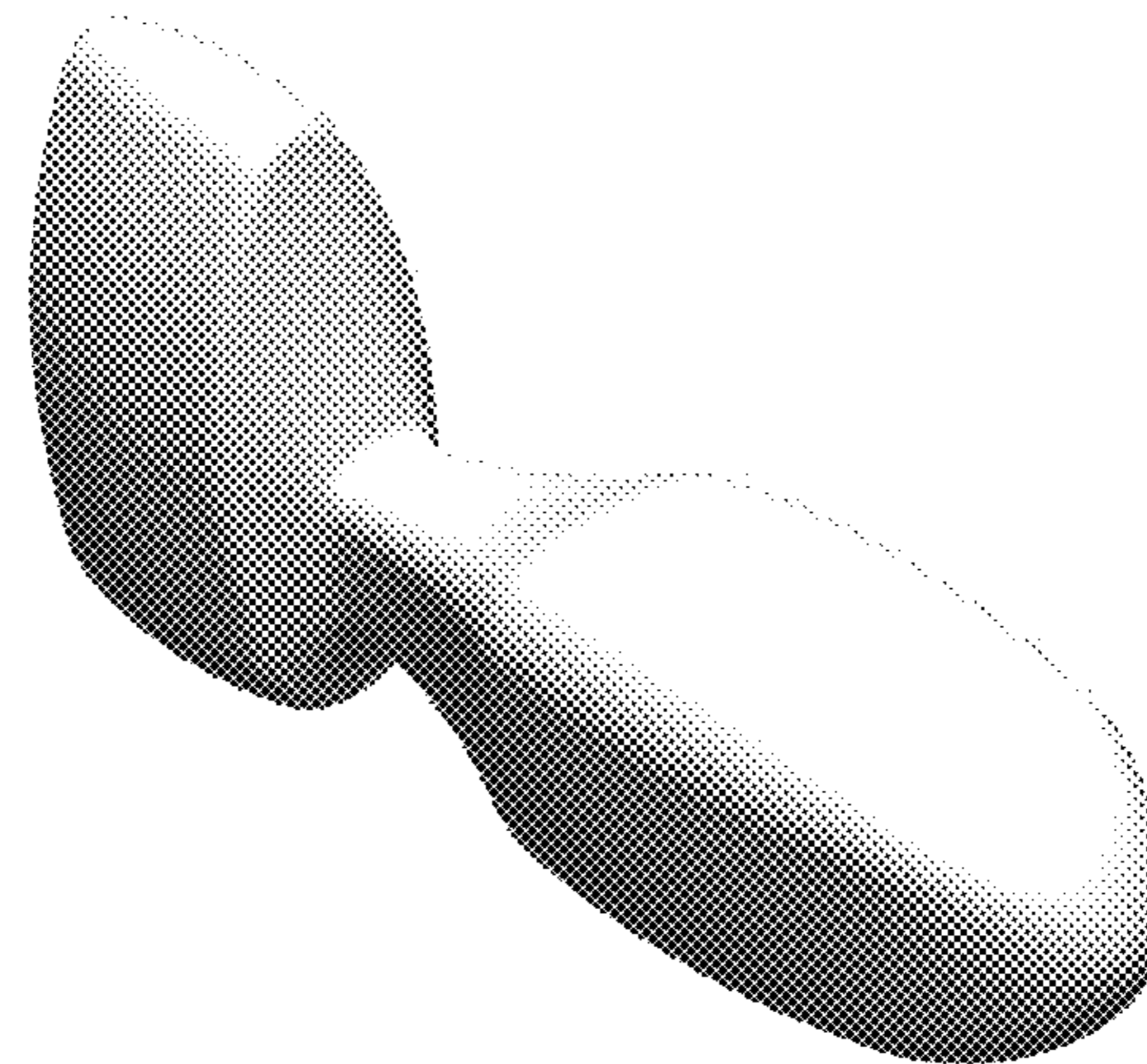

FIG. 3

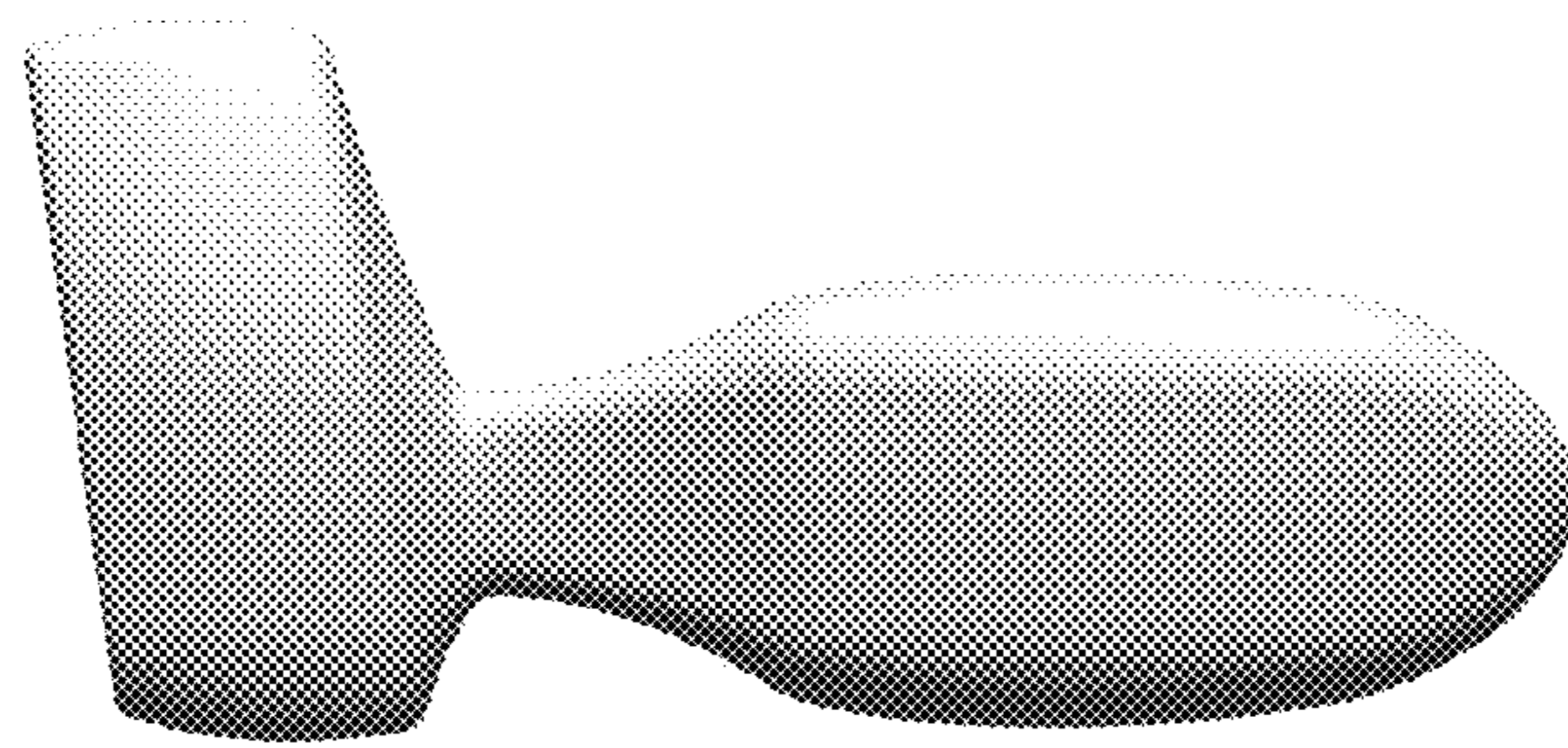

FIG. 4

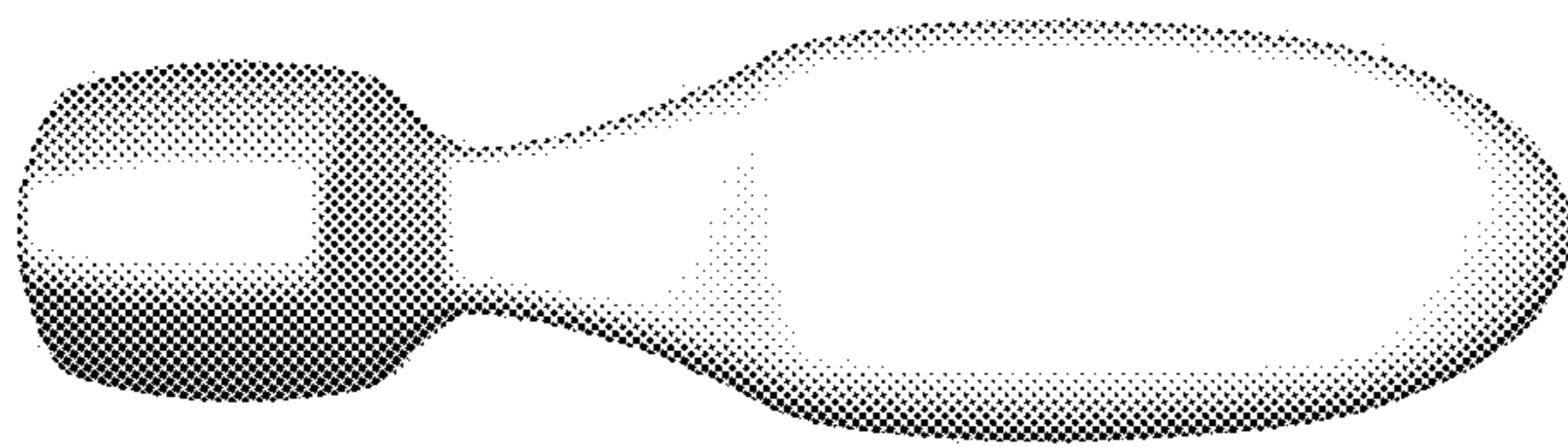

FIG. 5

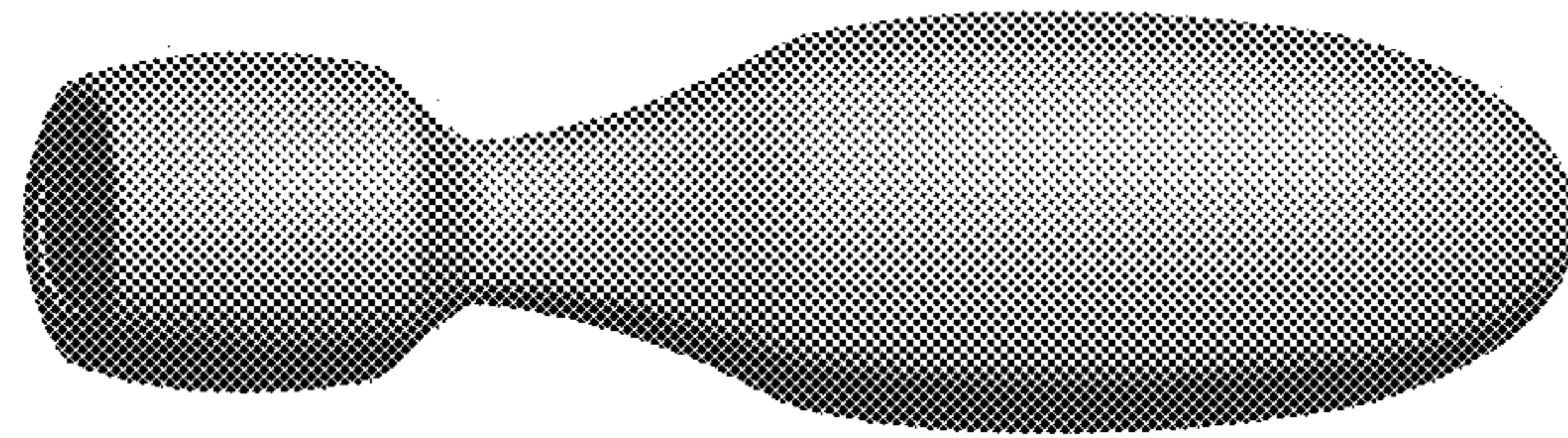

FIG. 6

