



US00D709931S

(12) **United States Design Patent**
Park et al.

(10) **Patent No.:** **US D709,931 S**
(45) **Date of Patent:** **** Jul. 29, 2014**

(54) **REFRIGERATOR**

(71) Applicant: **Samsung Electronics Co., Ltd.**,
Suwon-si (KR)

(72) Inventors: **Seojin Park**, Seoul (KR); **Ri-Na Sin**,
Seoul (KR); **Dajeong Kim**, Seoul (KR)

(73) Assignee: **Samsung Electronics Co., Ltd.**,
Suwon-Si (KR)

(**) Term: **14 Years**

(21) Appl. No.: **29/452,982**

(22) Filed: **Apr. 24, 2013**

(30) **Foreign Application Priority Data**

Oct. 24, 2012 (KR) 30-2012-0050654

(51) **LOC (10) Cl.** **15-07**

(52) **U.S. Cl.**
USPC **D15/91**

(58) **Field of Classification Search**
USPC D15/79-89, 91; 62/246, 337, 339,
62/440-449; 312/114-119, 138.1, 139.2,
312/236, 401-408

See application file for complete search history.

(56) **References Cited**

U.S. PATENT DOCUMENTS

5,568,712 A * 10/1996 Jenkins et al. 52/782.1
D508,502 S * 8/2005 Moseley D15/91
D541,828 S * 5/2007 Nishibori D15/87
D671,571 S * 11/2012 Shim et al. D15/85
D673,191 S * 12/2012 Jidam et al. D15/91

D674,413 S * 1/2013 Euna et al. D15/85
D674,415 S * 1/2013 Lee et al. D15/86
D678,922 S * 3/2013 Lee et al. D15/86
D680,138 S * 4/2013 Seo et al. D15/86
D681,695 S * 5/2013 Lee et al. D15/86
D684,609 S * 6/2013 Seo et al. D15/86
D691,644 S * 10/2013 Cho et al. D15/86
D692,033 S * 10/2013 Choi et al. D15/86

* cited by examiner

Primary Examiner — Thomas Johannes

Assistant Examiner — Khawaja Anwar

(74) *Attorney, Agent, or Firm* — Ladas & Parry LLP

(57) **CLAIM**

The ornamental design for a refrigerator, as shown and described.

DESCRIPTION

FIG. 1 is the front/left-side/top perspective view of a refrigerator showing our new design;
FIG. 2 is the front-side elevational view thereof;
FIG. 3 is the rear-side elevational view thereof;
FIG. 4 is the left-side elevational view thereof;
FIG. 5 is the right-side elevational view thereof;
FIG. 6 is the top-side elevational view thereof;
FIG. 7 is the bottom-side elevational view thereof; and,
FIG. 8. is the front/left-side/top perspective view thereof showing that the door is open.
The dashed broken lines illustrating portions of the refrigerator are for unclaimed environmental purposes only and form no part of the claimed design.

1 Claim, 8 Drawing Sheets

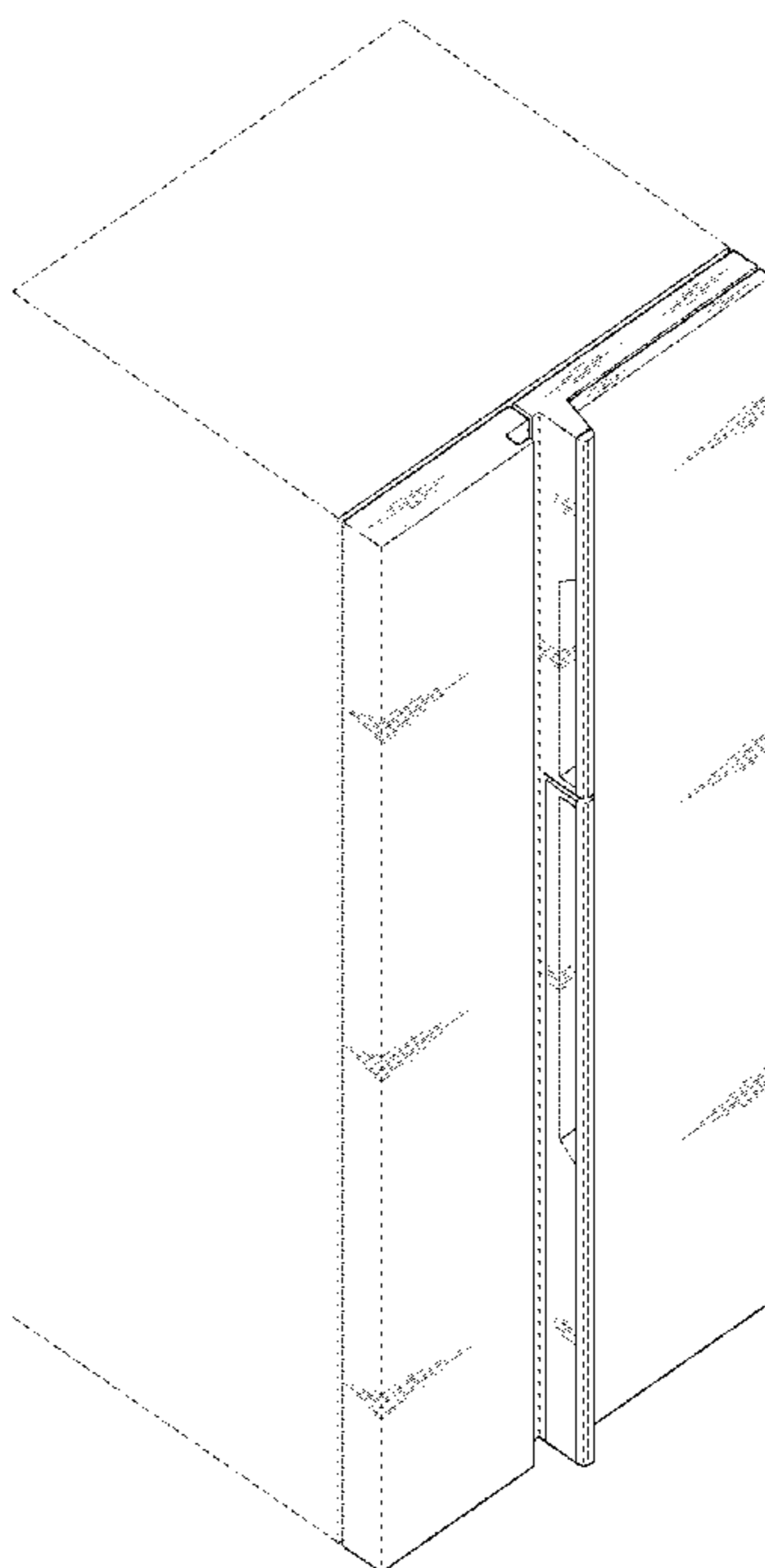

FIG.1

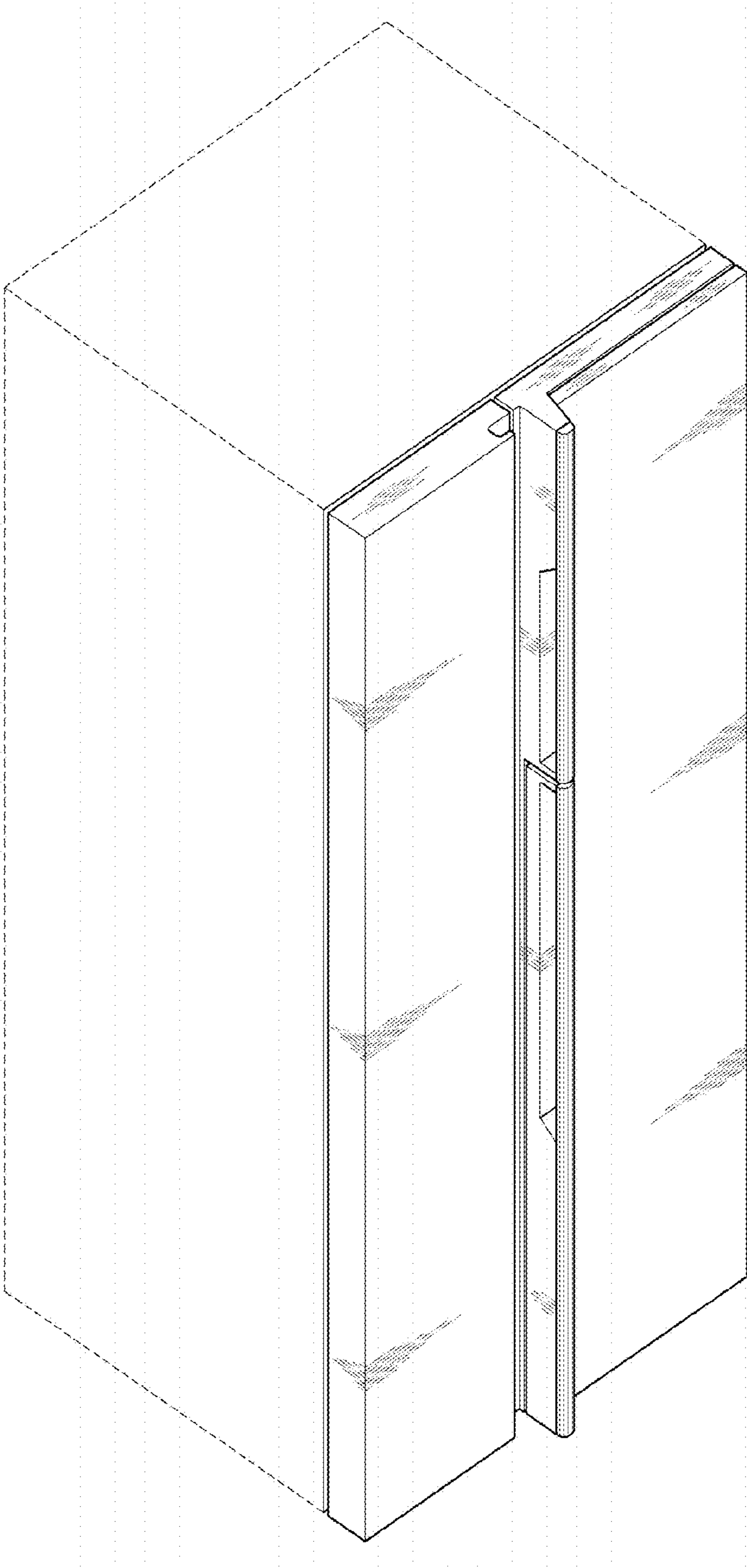

FIG. 2

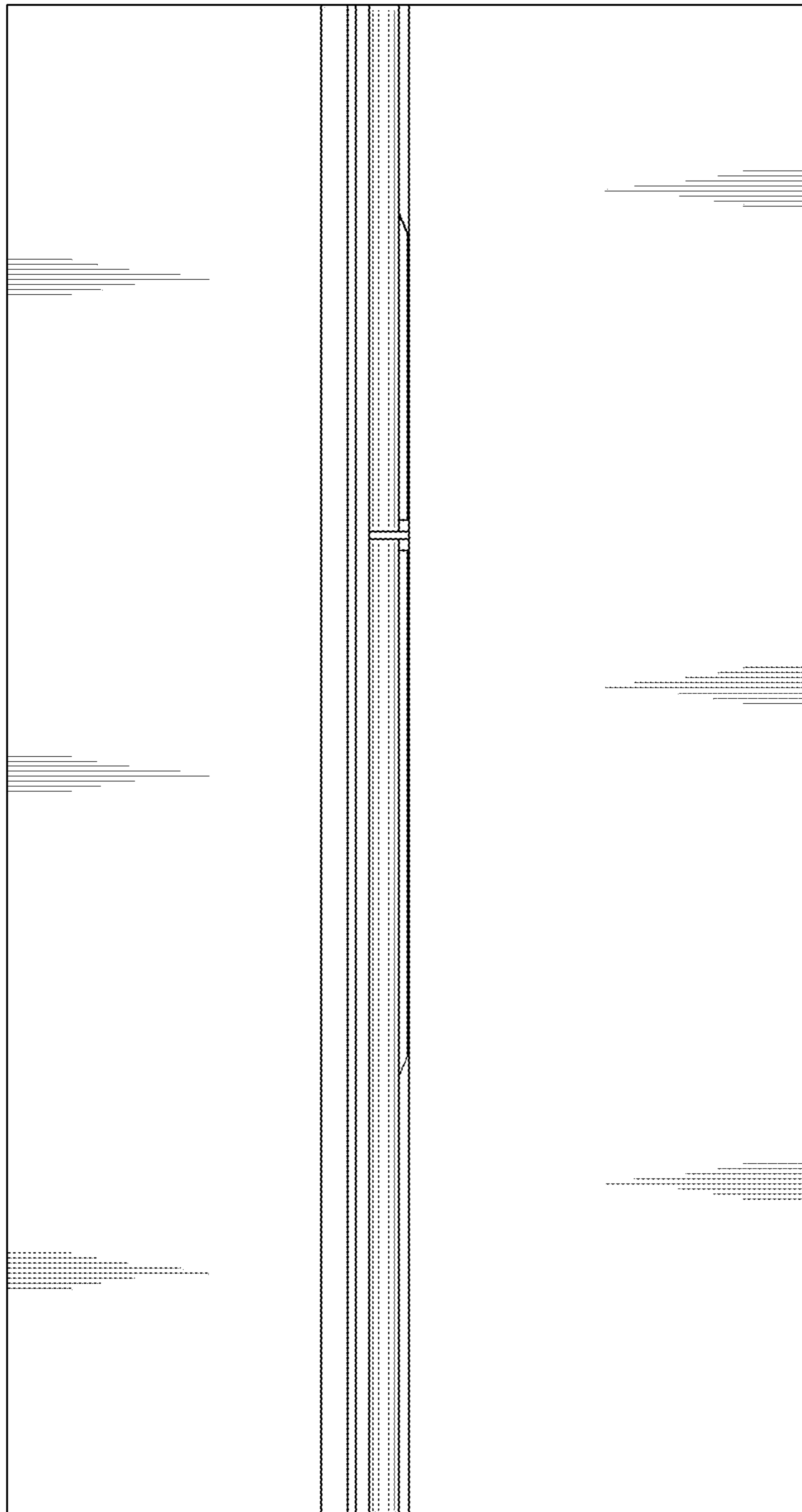

FIG. 3



FIG. 4

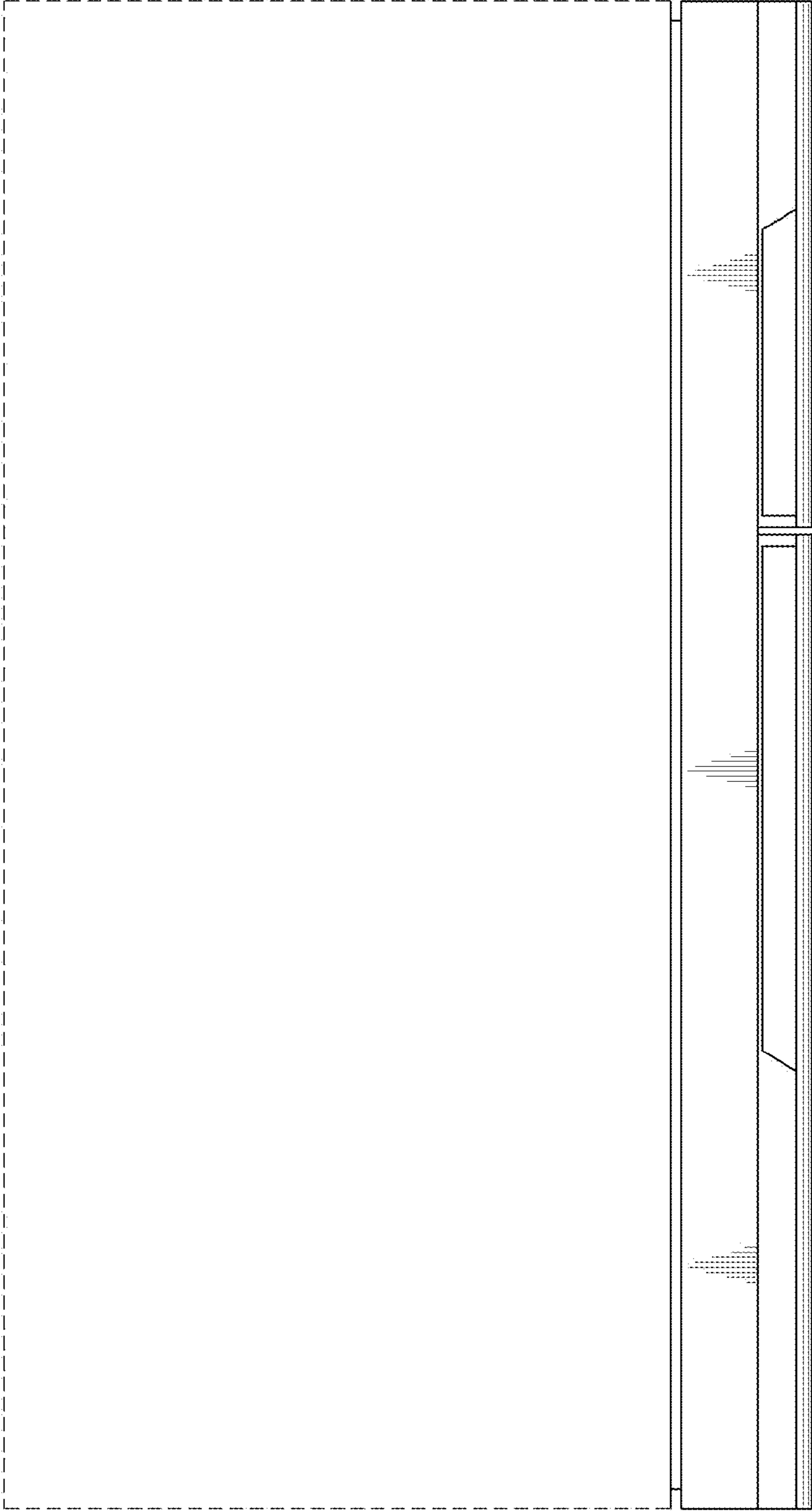

FIG. 5

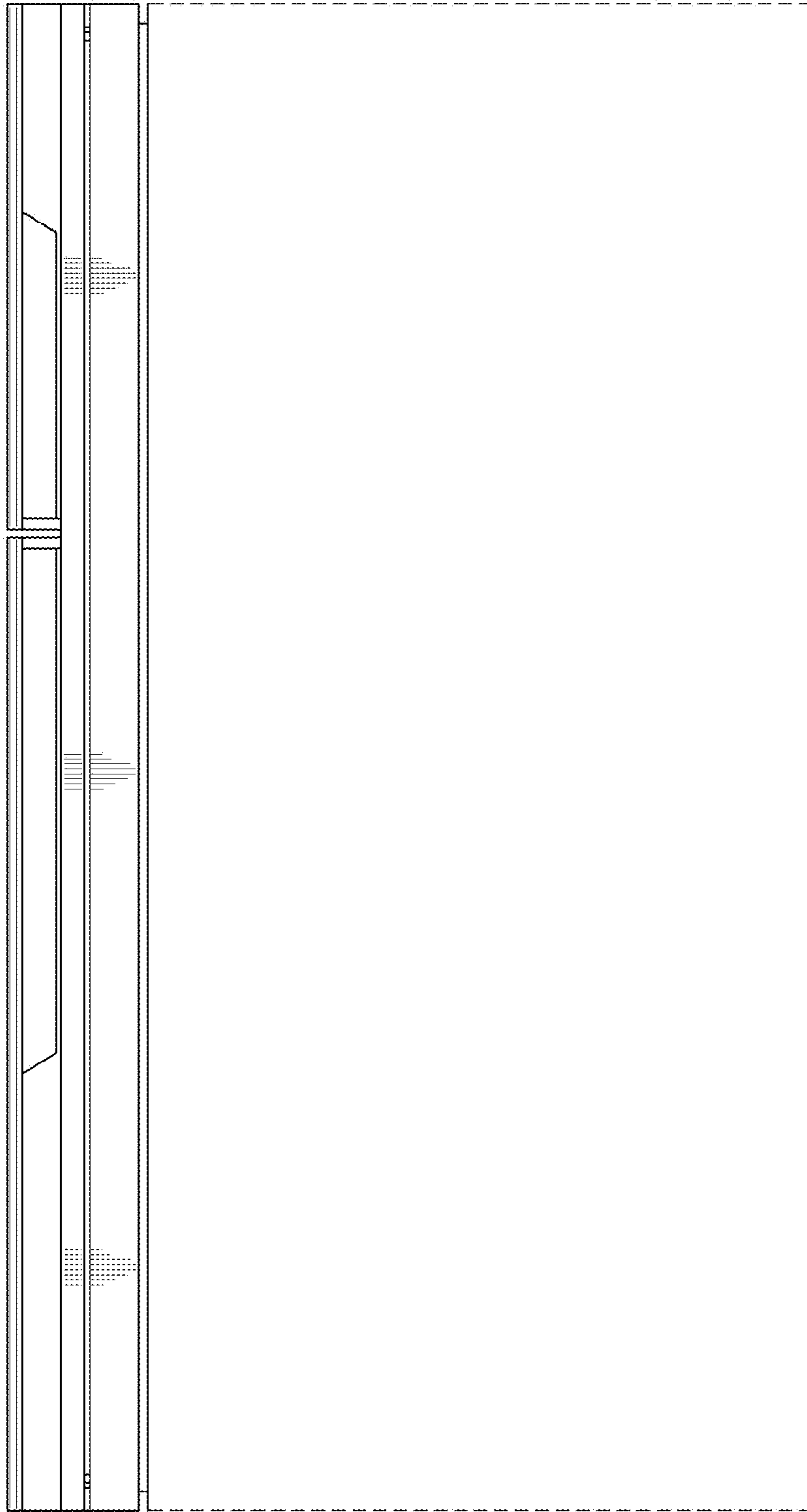

FIG. 6

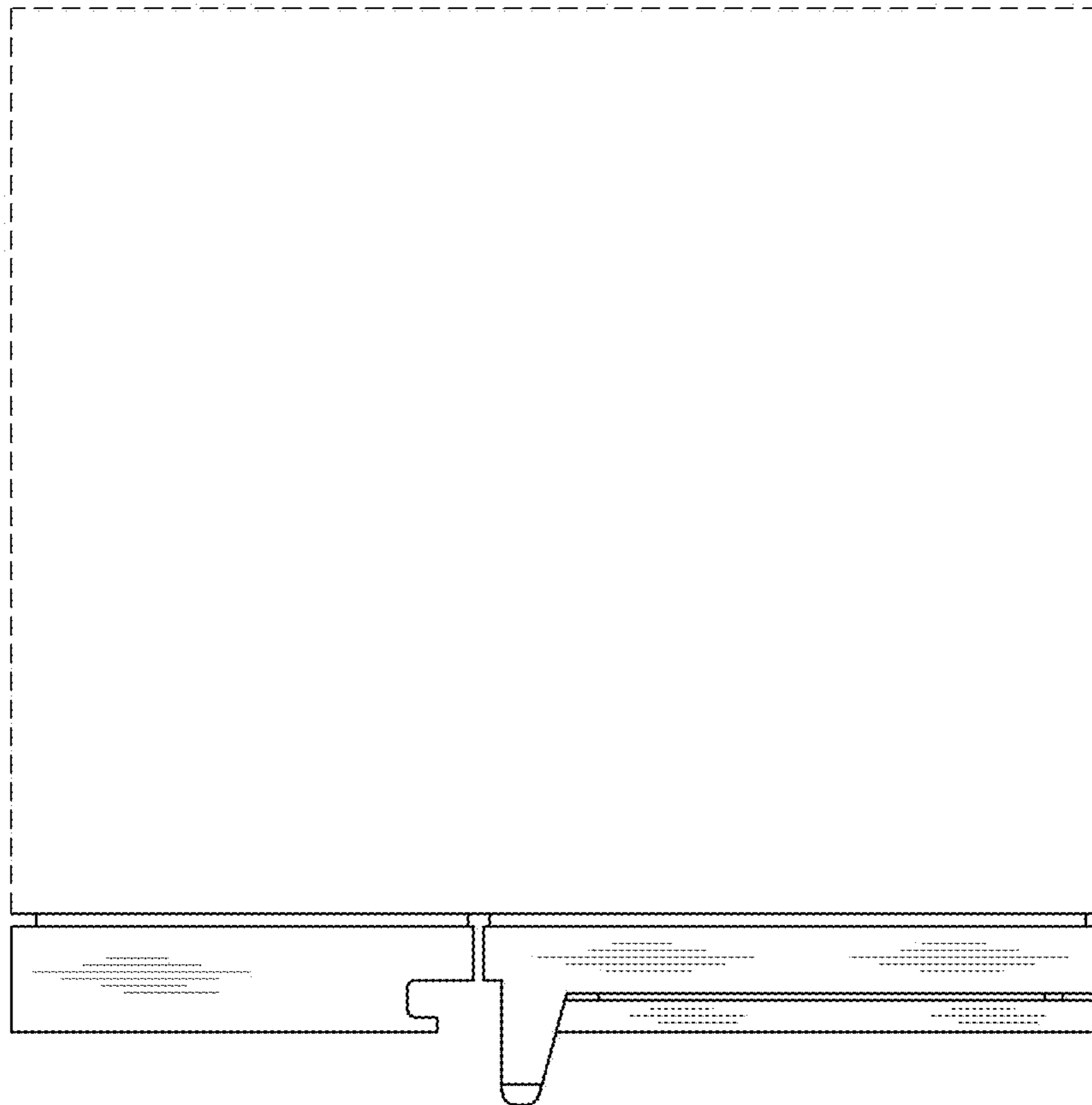

FIG. 7

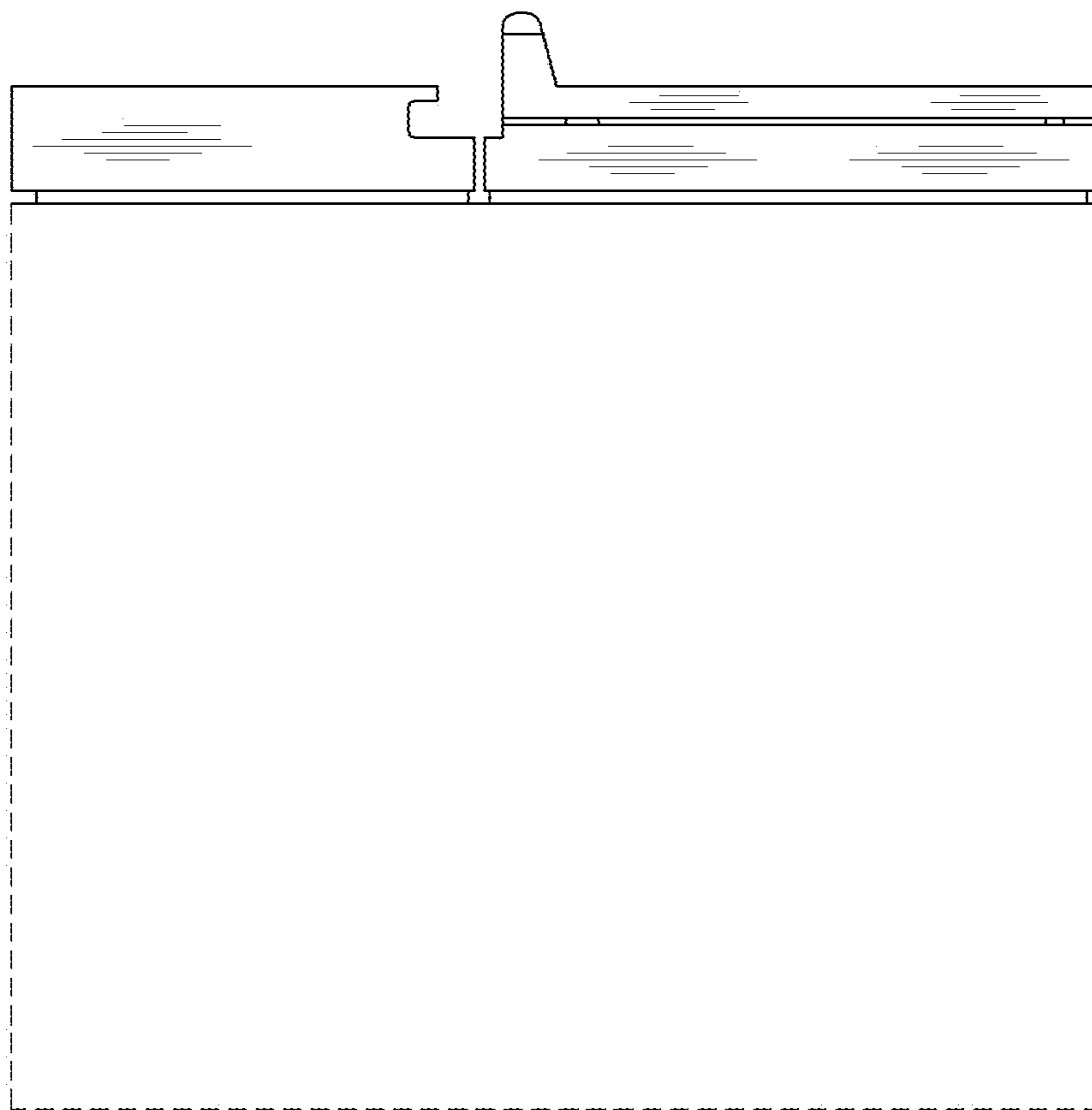

FIG. 8

