

US00D709857S

(12) **United States Design Patent**
Silvera

(10) **Patent No.:** **US D709,857 S**

(45) **Date of Patent:** **** Jul. 29, 2014**

(54) **BLUETOOTH ENABLED ALARM
CLOCK/RADIO**

D691,115 S 10/2013 Silvera D14/215
D692,412 S * 10/2013 Silvera D14/215
D692,848 S * 11/2013 Poandl D14/172

(71) Applicant: **Isaac Silvera**, Brooklyn, NY (US)

* cited by examiner

(72) Inventor: **Isaac Silvera**, Brooklyn, NY (US)

Primary Examiner — Keli L Hill

(73) Assignee: **SDI Technologies, Inc.**, Rahway, NJ
(US)

(74) *Attorney, Agent, or Firm* — Ostrolenk Faber LLP

(**) Term: **14 Years**

(57) **CLAIM**

The ornamental design for a bluetooth enabled alarm clock/
radio, as shown and described.

(21) Appl. No.: **29/465,313**

(22) Filed: **Aug. 27, 2013**

DESCRIPTION

(51) **LOC (10) Cl.** **14-03**

(52) **U.S. Cl.**
USPC **D14/171**

(58) **Field of Classification Search**
CPC G04G 17/00; G04G 17/08; G04G 21/04;
H04B 1/06; H04B 1/08; H04B 1/086; H04M
1/04; H04M 1/21; H04R 2203/00; H04R
2400/00; H04W 4/02; H04W 4/06
USPC D14/137, 155, 168, 170, 171, 188,
D14/193–198, 203.1–203.8, 204, 208,
D14/209.1, 210–217, 221, 224.1, 251, 496;
D10/2, 15; 312/7.1; 369/6–12;
370/342–344; 455/90.1–90.3,
455/344–351; 361/814; 368/10, 316, 317;
D13/107, 108

See application file for complete search history.

FIG. 1 is a top, front, perspective view of a bluetooth enabled
alarm clock/radio showing my new design;
FIG. 2 is a front view thereof;
FIG. 3 is a rear view thereof;
FIG. 4 is a top view thereof;
FIG. 5 is an enlarged, rotated view of a fragment of FIG. 4;
FIG. 6 is a bottom view;
FIG. 7 is an enlarged, rotated view of a fragment of the FIG.
11 cross-sectional view, taken along line 11-11 in FIG. 2;
FIG. 8 is a side view thereof, the opposite side view being a
mirror image;
FIG. 9 is a cross-sectional view thereof, along line 9-9 in FIG.
2;
FIG. 10 is a cross-sectional view thereof, along line 10-10 in
FIG. 2; and,
FIG. 11 is a cross-sectional view thereof, along line 11-11 in
FIG. 2.

The equal length broken lines in drawing FIG. 7 illustrate
environmental material that forms no part of the claimed
design. The unequal length broken lines are surface shading.

(56) **References Cited**

U.S. PATENT DOCUMENTS

D230,194 S * 1/1974 Buckler D14/197
D660,283 S * 5/2012 Joseph D14/168

1 Claim, 11 Drawing Sheets

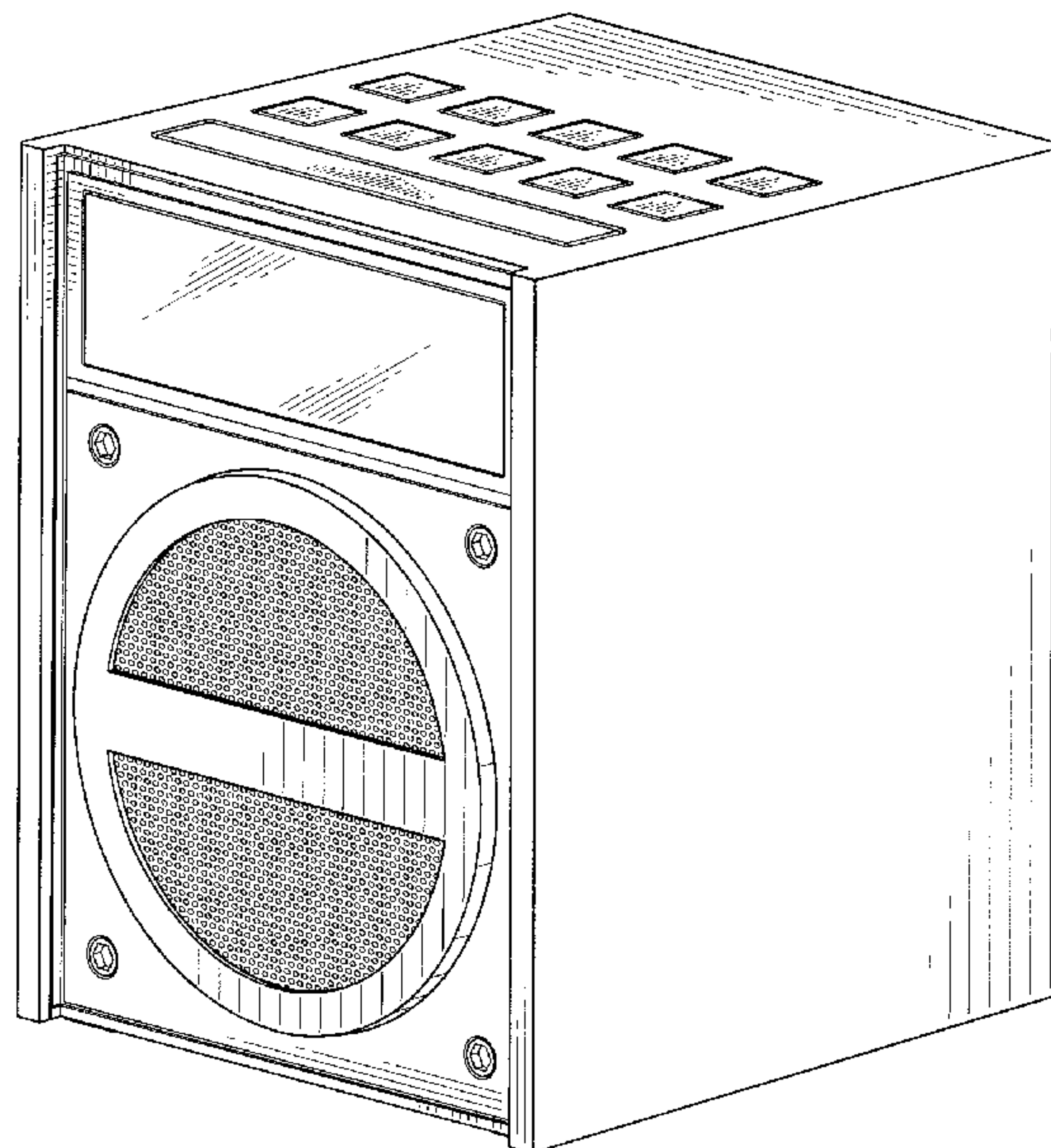

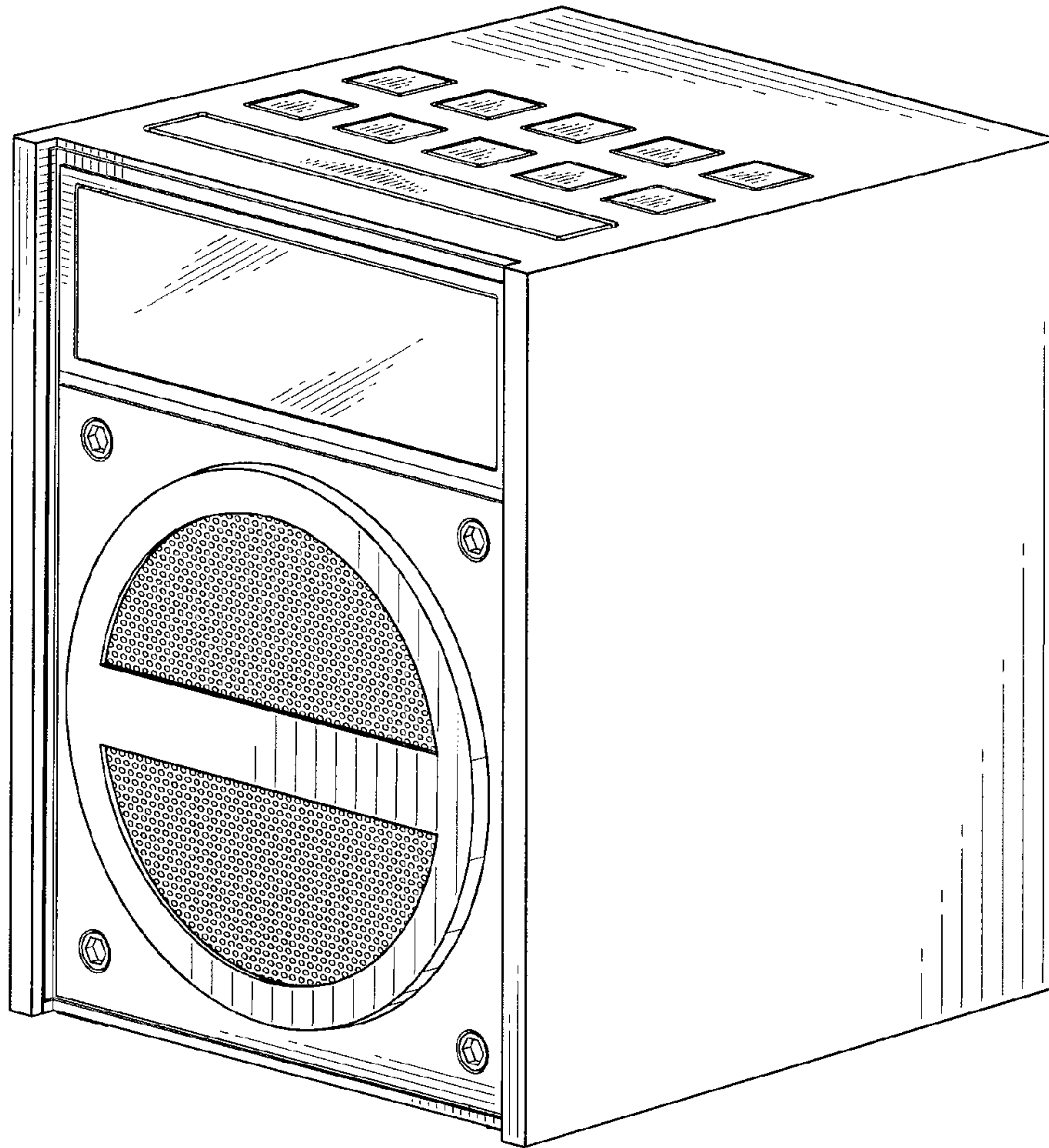

FIG. 1

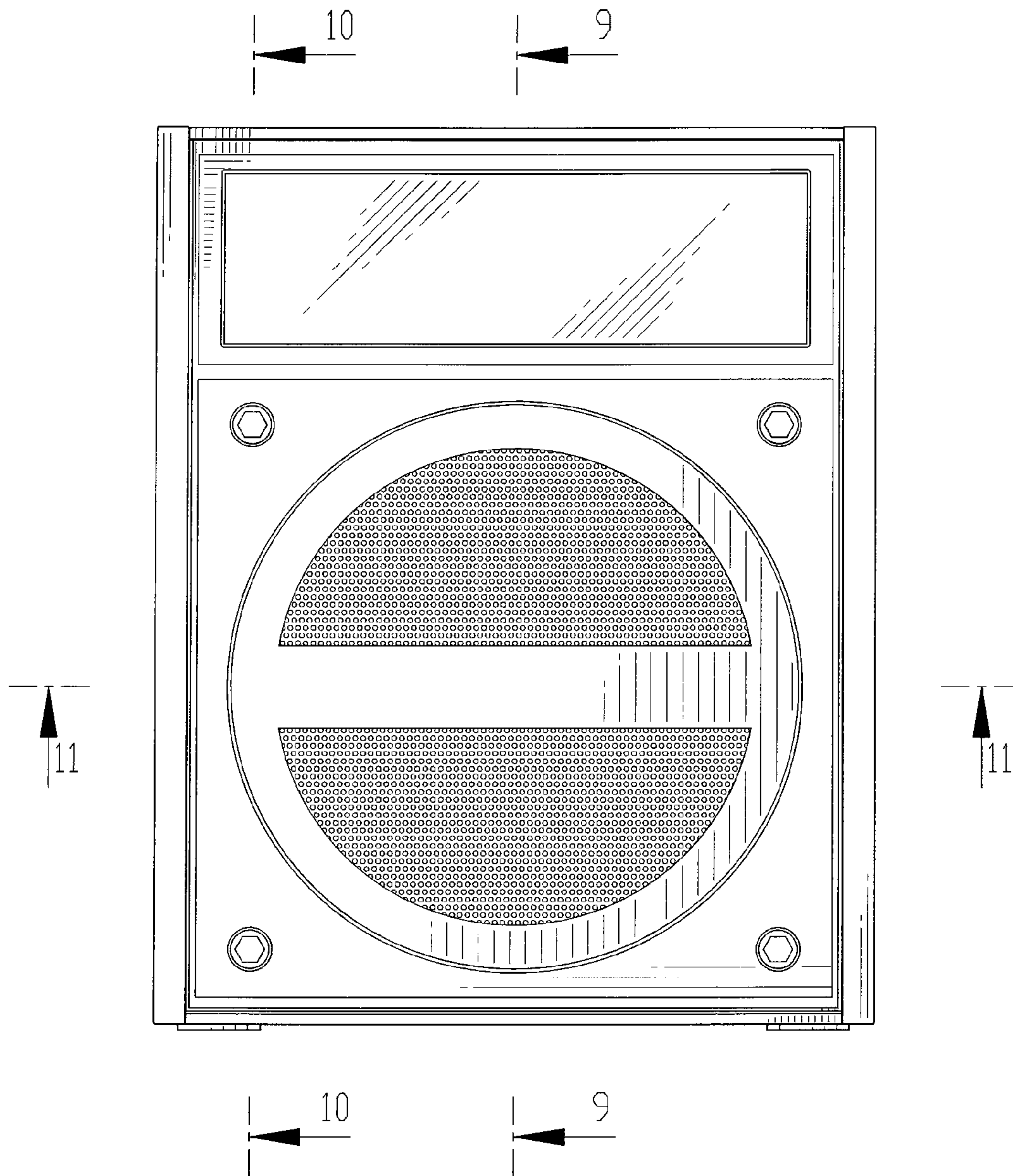

FIG. 2

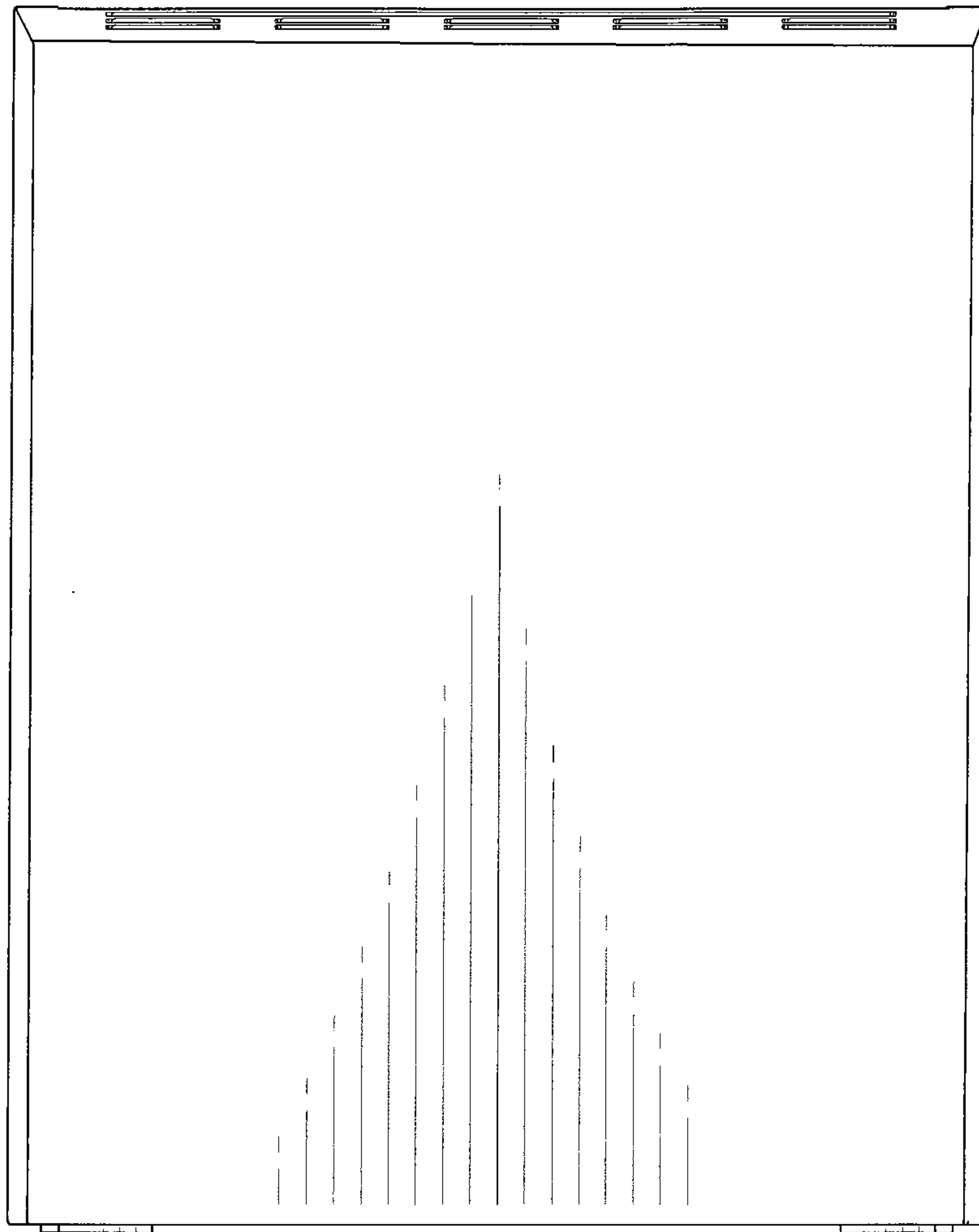

FIG. 3

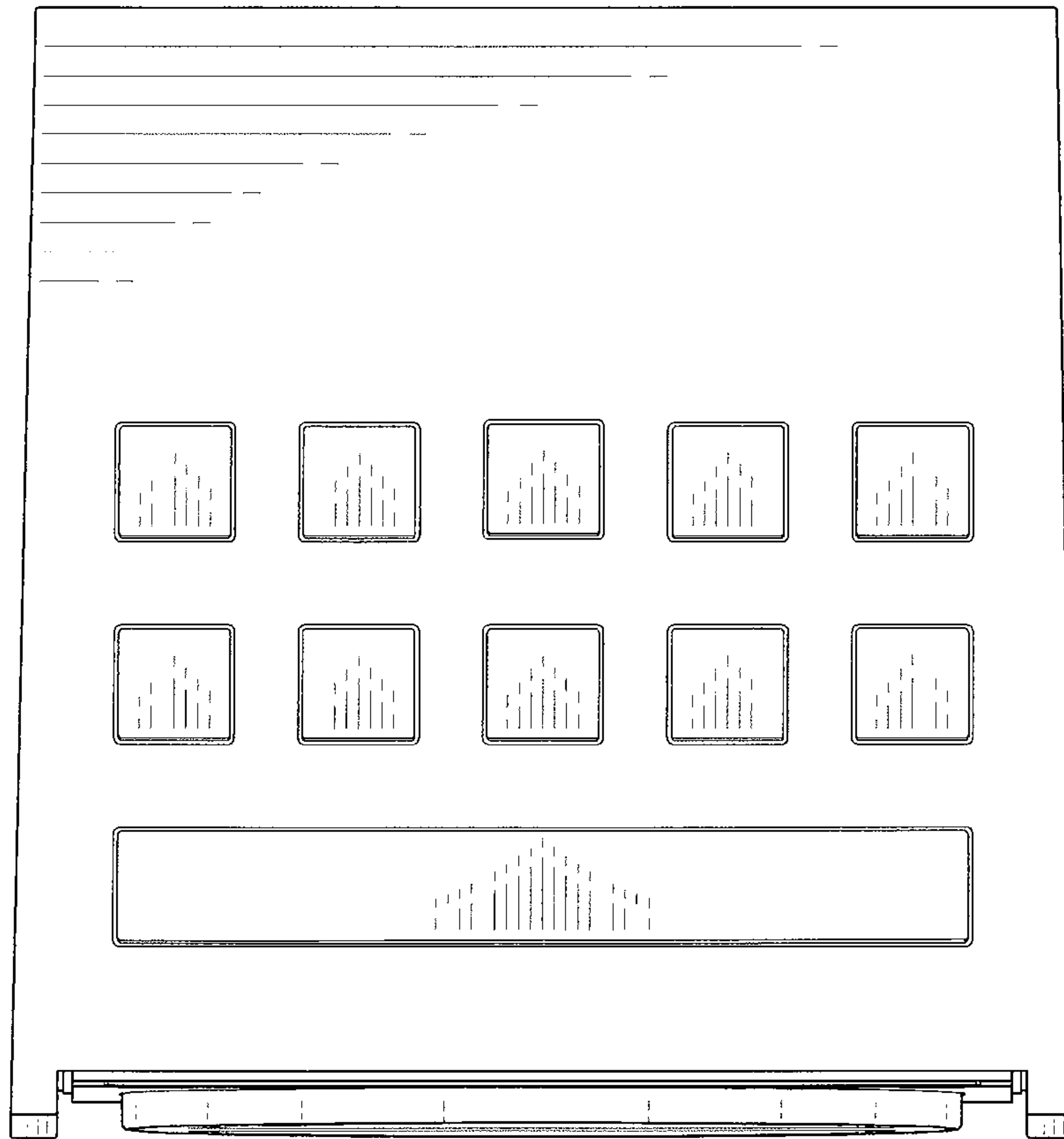

FIG. 4

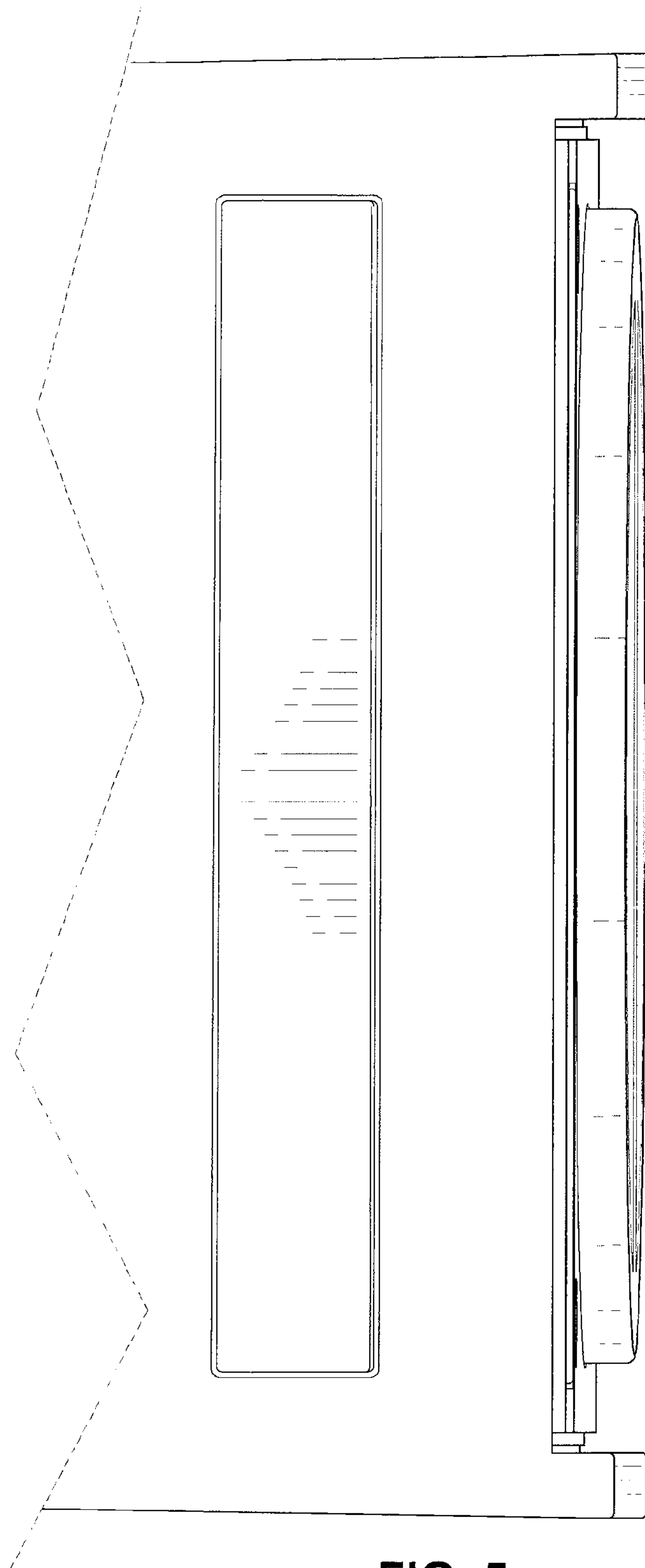

FIG. 5

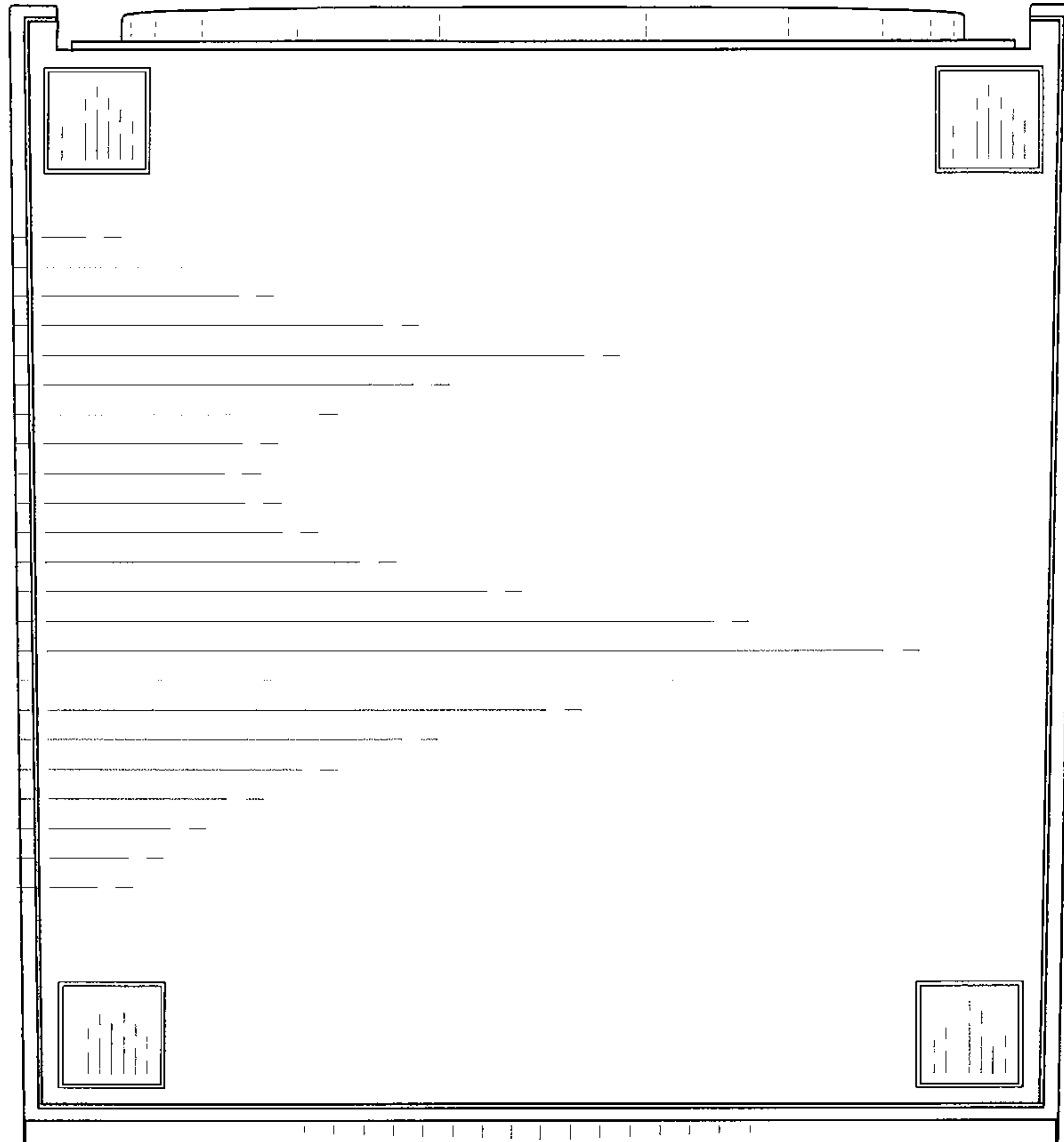

FIG. 6

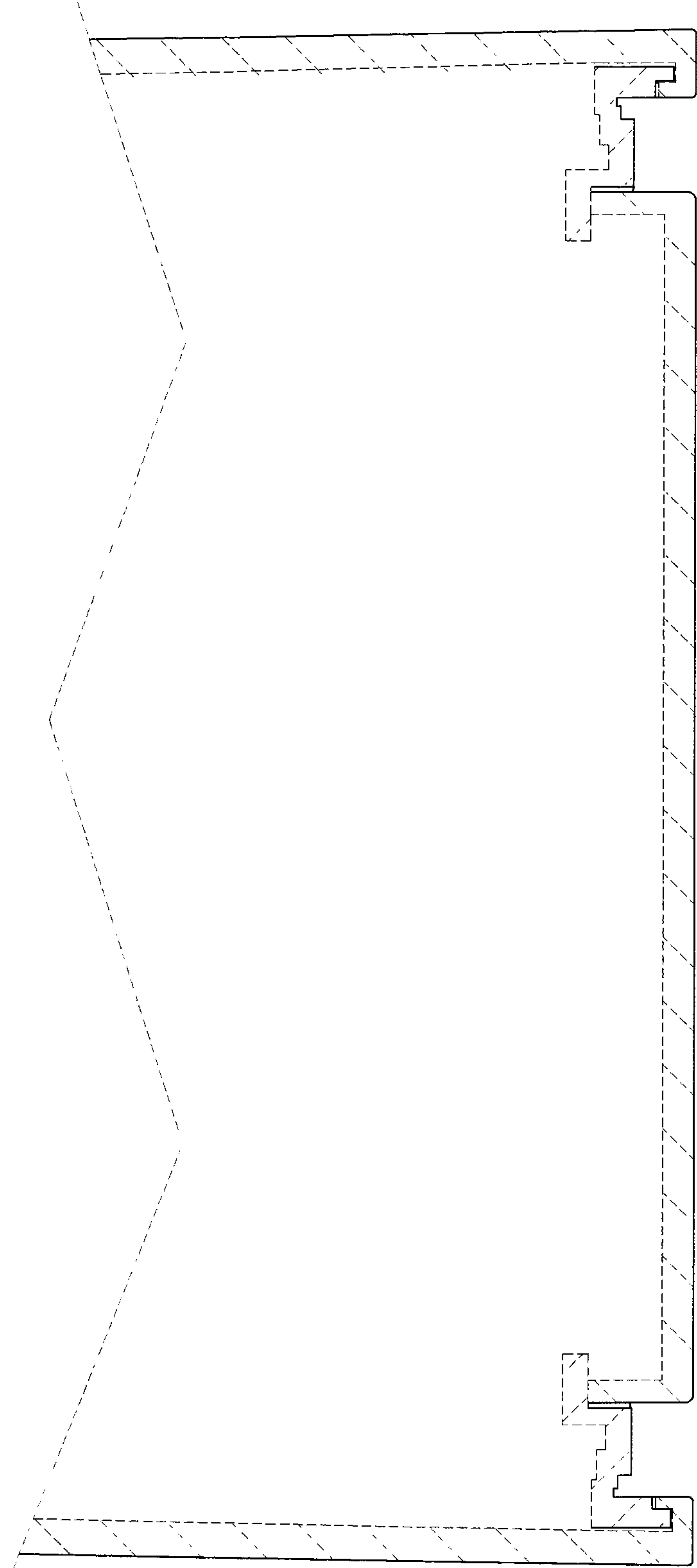

FIG. 7

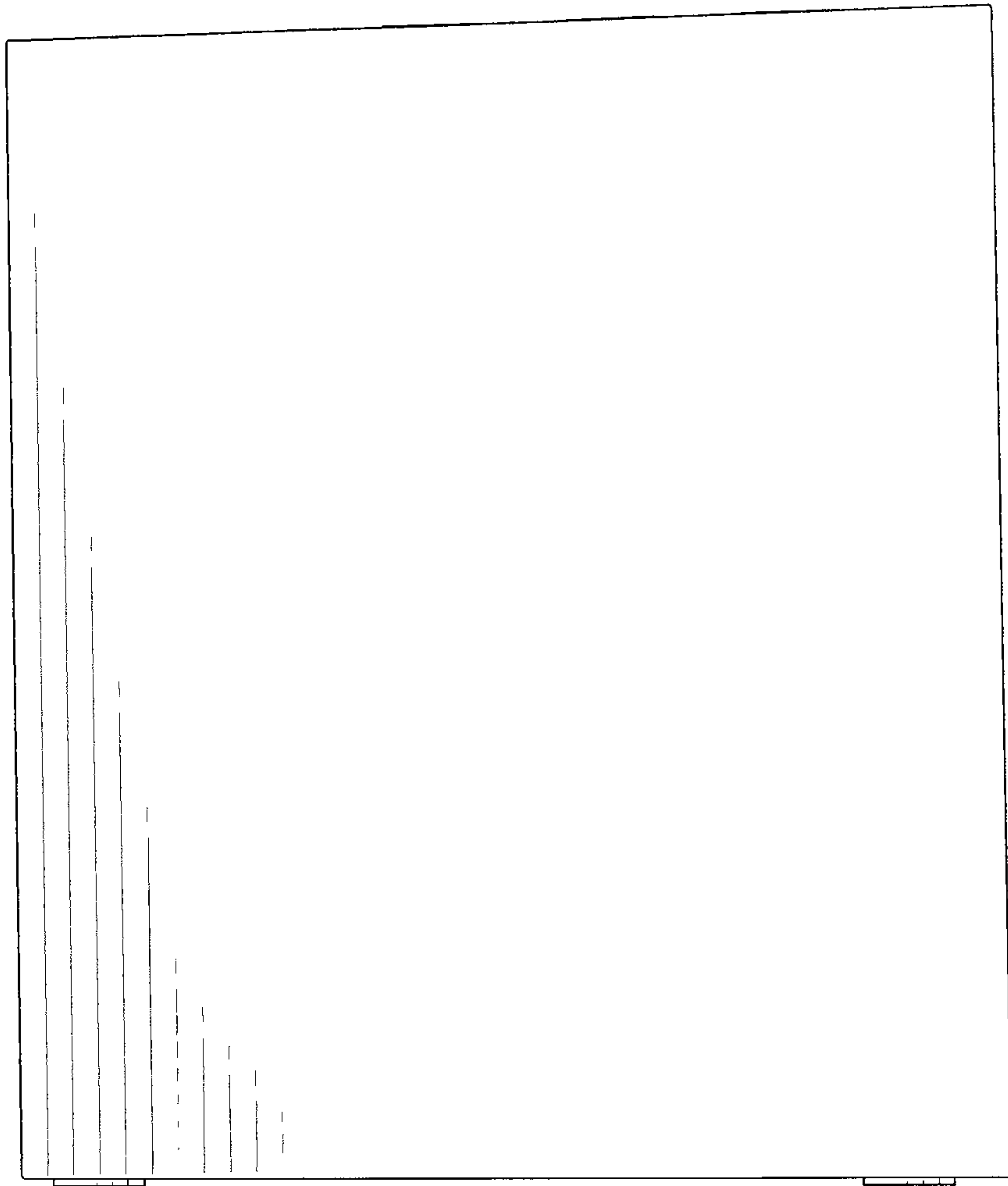

FIG. 8

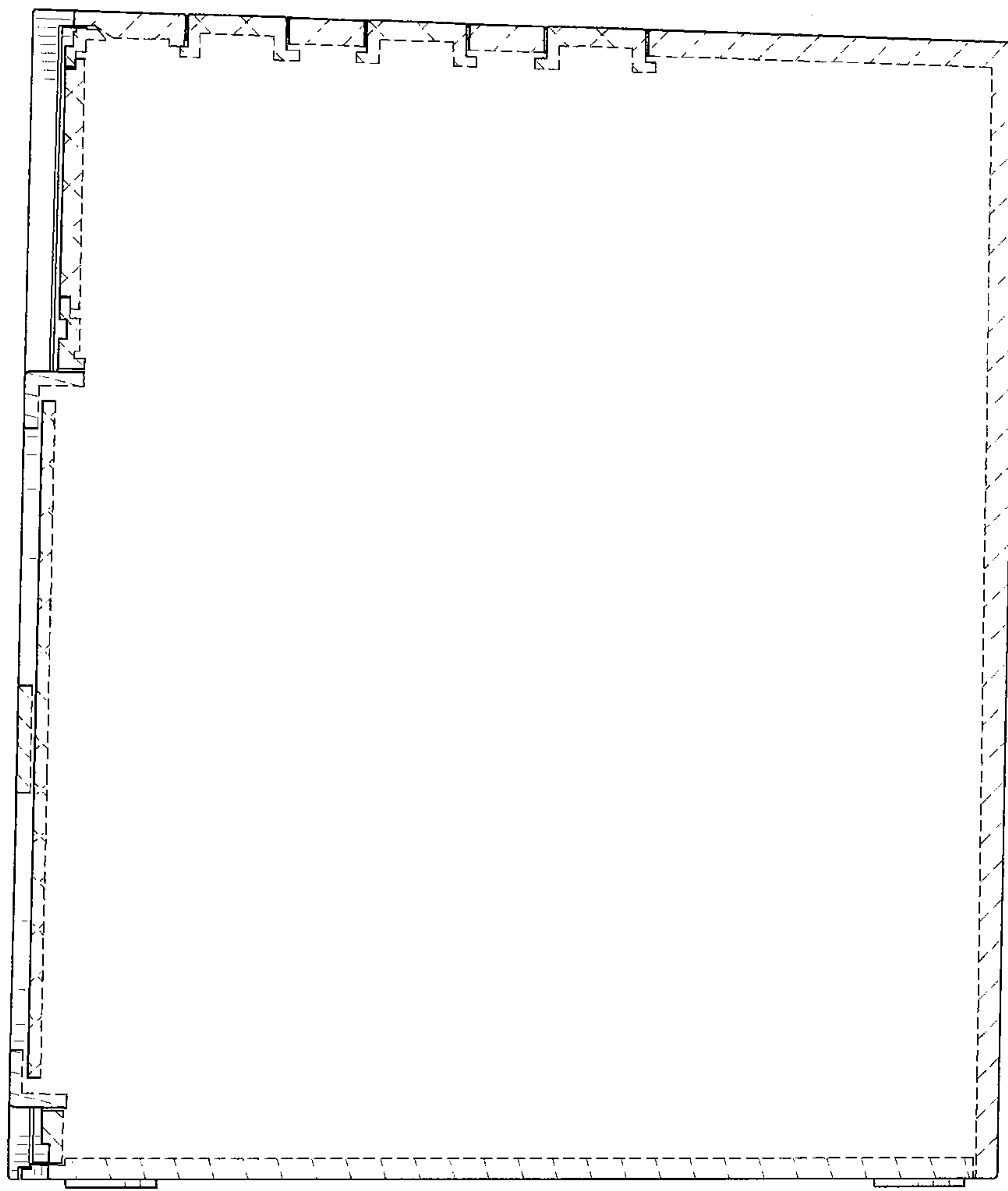

FIG. 9

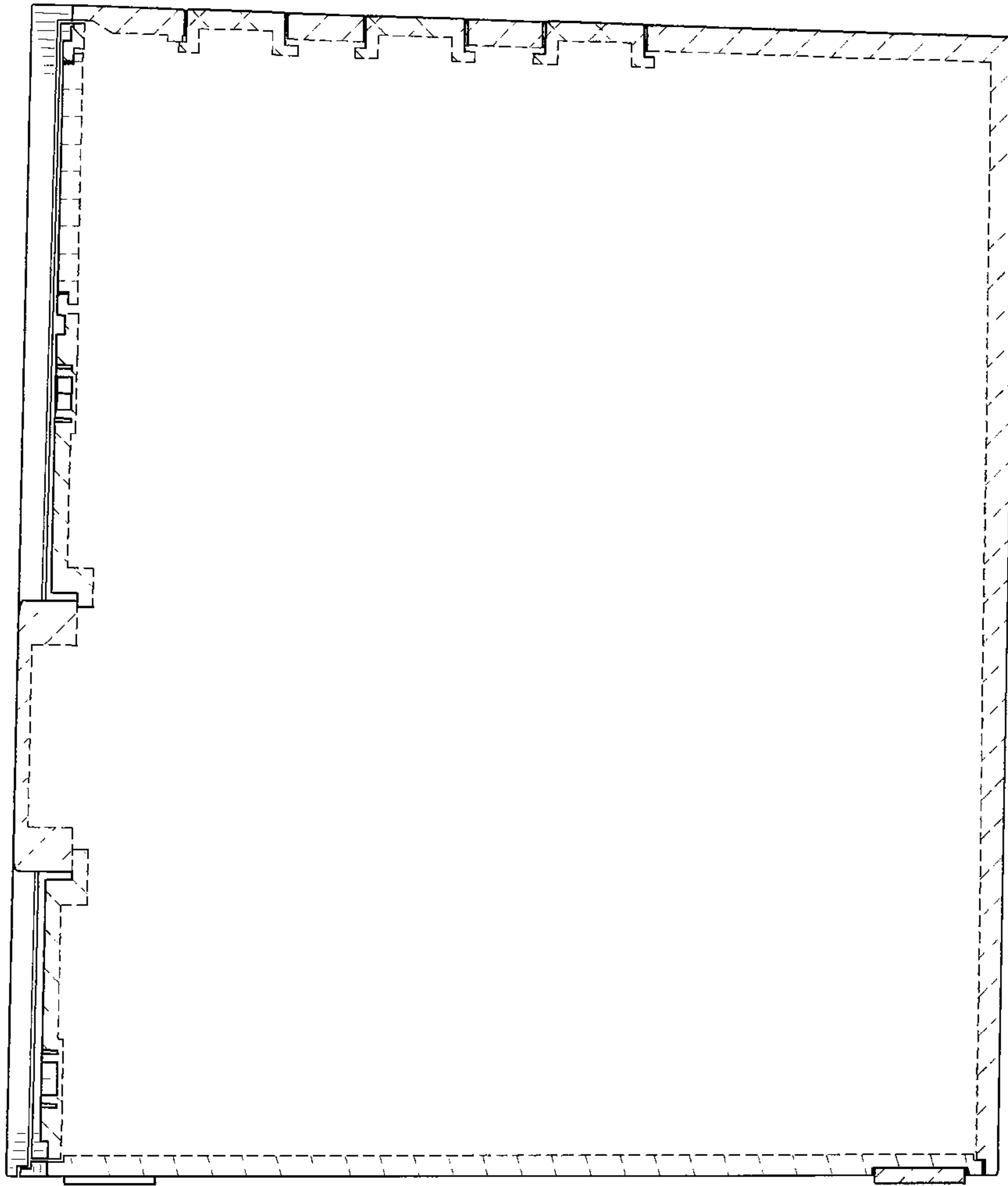

FIG. 10

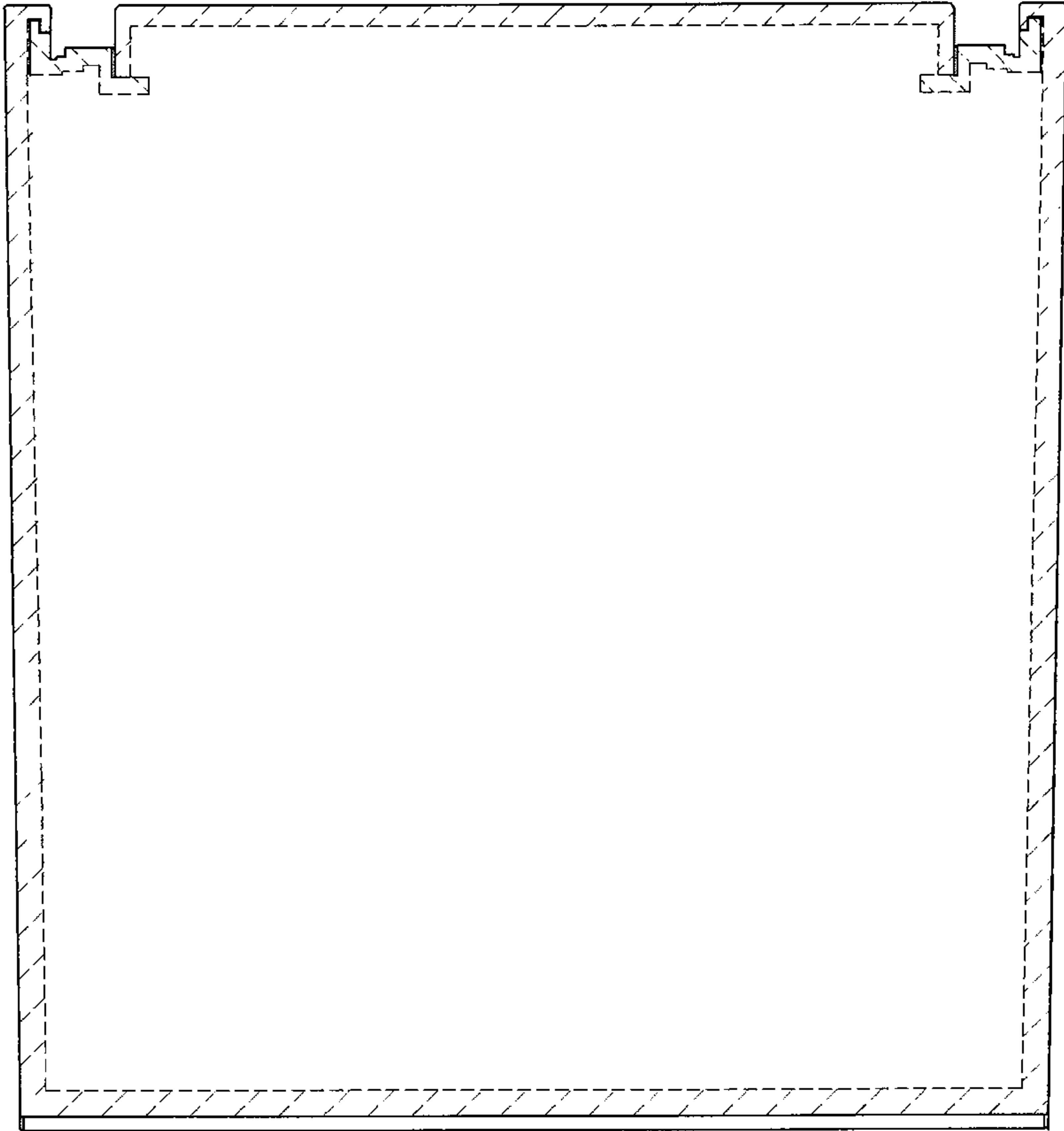

FIG. 11