



US00D709841S

(12) **United States Design Patent**
Yeh et al.

(10) **Patent No.:** **US D709,841 S**
(45) **Date of Patent:** **** Jul. 29, 2014**

(54) **LIGHT-EMITTING DIODE ARRAY**

(71) Applicant: **Epistar Corporation**, Hsinchu (TW)

(72) Inventors: **Hui-Chun Yeh**, Hsinchu (TW);
Chien-Fu Shen, Hsinchu (TW);
Tsun-Kai Ko, Hsinchu (TW)

(73) Assignee: **Epistar Corporation**, Hsinchu (TW)

(**) Term: **14 Years**

(21) Appl. No.: **29/464,975**

(22) Filed: **Aug. 22, 2013**

(51) **LOC (10) Cl.** **13-03**

(52) **U.S. Cl.**
USPC **D13/180**

(58) **Field of Classification Search**
CPC ... H01L 25/167; H01L 25/0753; H01L 27/15;
H01L 27/156; H01L 33/08; H01L 33/10;
H01L 33/20; H01L 33/38; H01L 33/42;
H01L 33/52; H01L 33/54; H01L 33/60;
H01L 33/62; H01L 33/382; H01L 33/486;
H01L 33/642
USPC D13/180; D26/1; 257/79, 80, 81, 88,
257/89, 95, 98, 99, 100, E33.058; 362/555,
362/800

See application file for complete search history.

(56) **References Cited**

U.S. PATENT DOCUMENTS

D644,188 S * 8/2011 Shen et al. D13/180
8,354,680 B2 * 1/2013 Kal et al. 257/88

D681,559 S * 5/2013 Shen et al. D13/180
D681,560 S * 5/2013 Shen et al. D13/180
D681,561 S * 5/2013 Shen et al. D13/180
D681,562 S * 5/2013 Shen et al. D13/180
D681,565 S * 5/2013 Yeh et al. D13/180
D681,566 S * 5/2013 Chen et al. D13/180
D681,568 S * 5/2013 Yeh et al. D13/180
D687,396 S * 8/2013 Chen et al. D13/180
D689,447 S * 9/2013 Shen et al. D13/180
2012/0187424 A1 * 7/2012 Kim et al. 257/88
2013/0234172 A1 * 9/2013 Yeh 257/88
2013/0299853 A1 * 11/2013 Chen et al. 257/88

* cited by examiner

Primary Examiner — Selina Sikder

(74) *Attorney, Agent, or Firm* — Dittthavong & Steiner, P.C.

(57) **CLAIM**

The ornamental design for a light-emitting diode array, as shown and described.

DESCRIPTION

FIG. 1 is a front, bottom, right perspective view of a light-emitting diode array, showing our design;
FIG. 2 is a front, top, left perspective view thereof;
FIG. 3 is a front elevation view thereof;
FIG. 4 is a rear elevation view thereof;
FIG. 5 is a left side elevational view thereof;
FIG. 6 is a right side elevational view thereof;
FIG. 7 is a top plan view thereof; and,
FIG. 8 is a bottom plan view thereof.
All broken lines shown in the figures represent environmental structures and form no part of the design of the present invention.

1 Claim, 6 Drawing Sheets

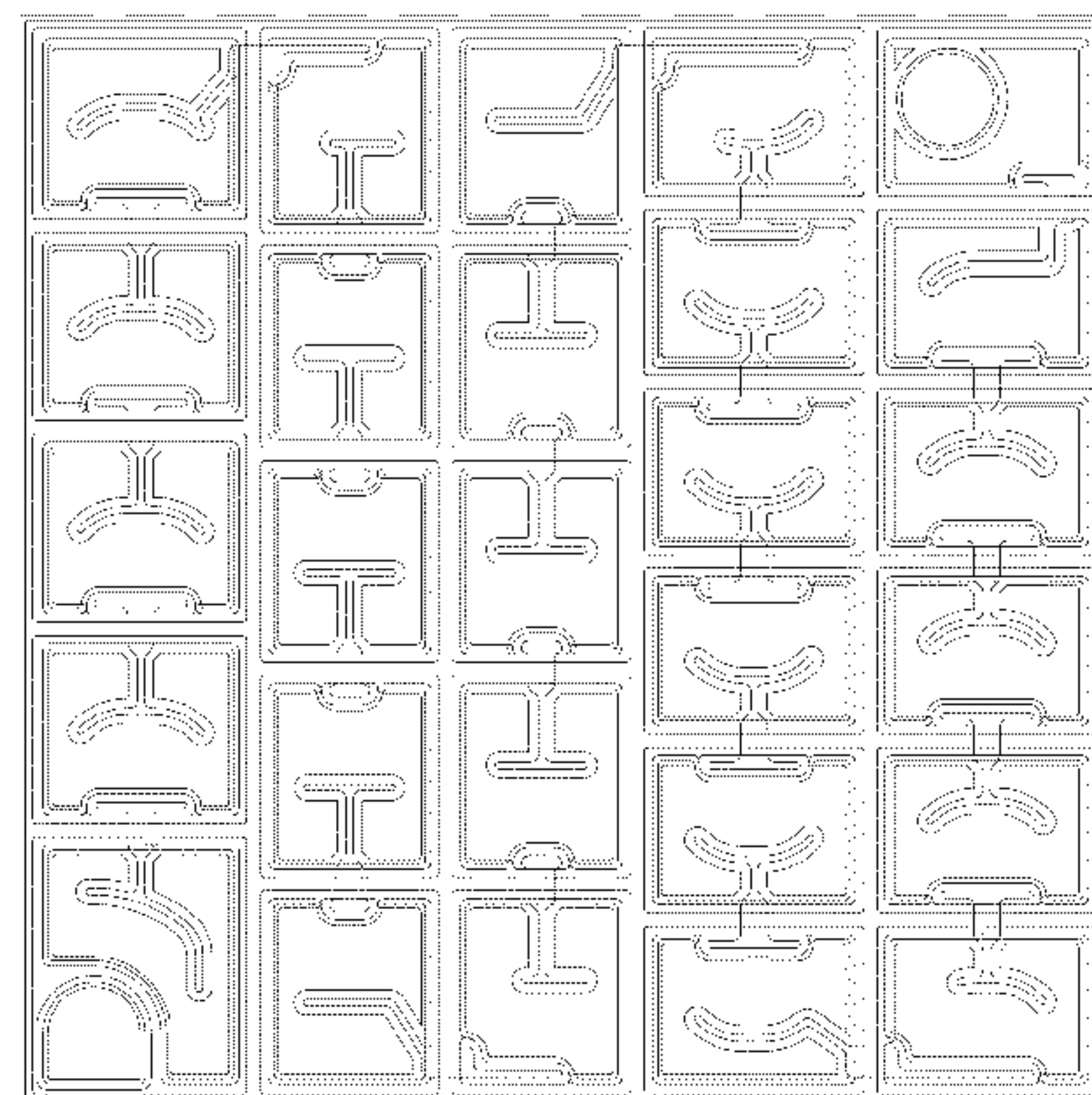
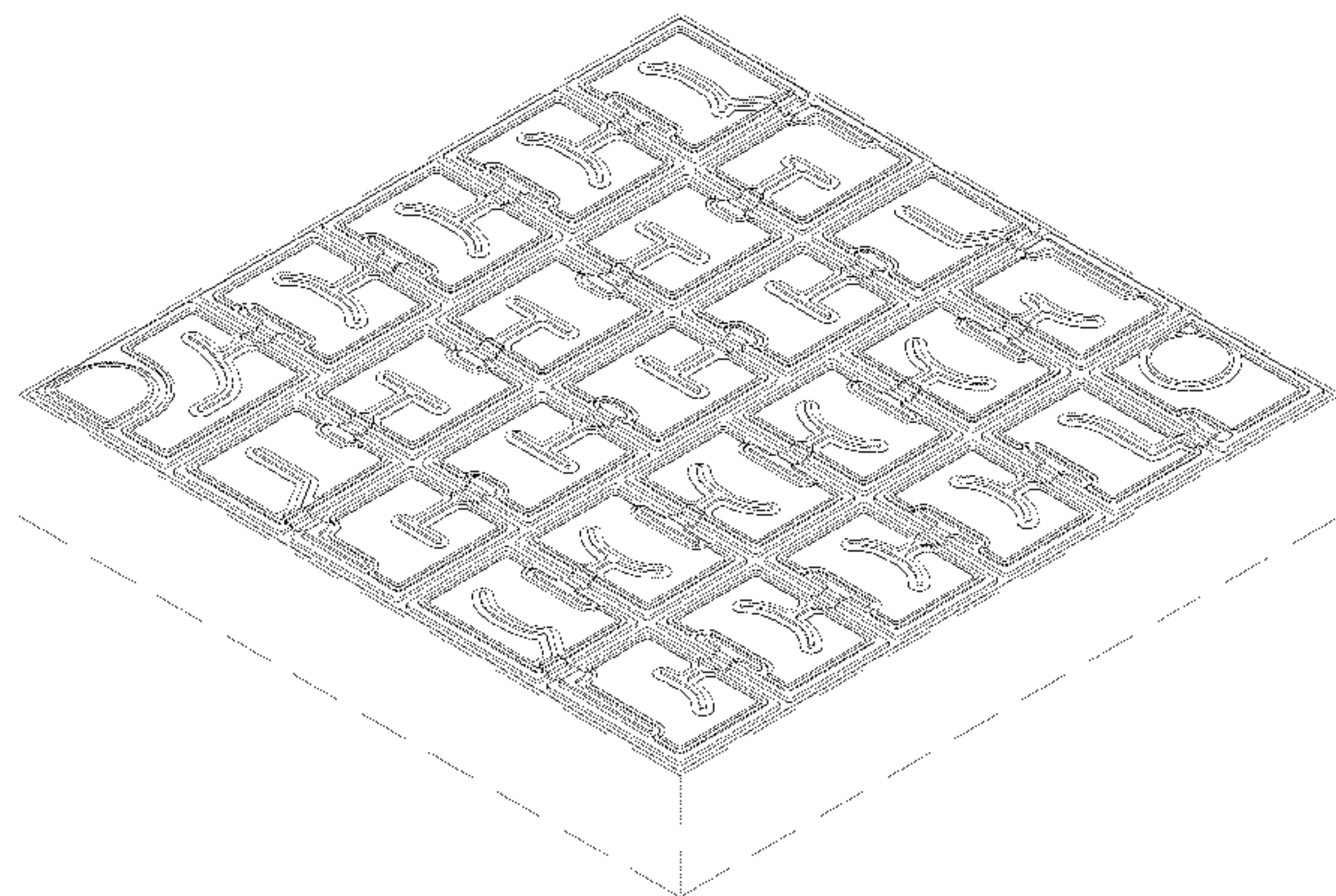

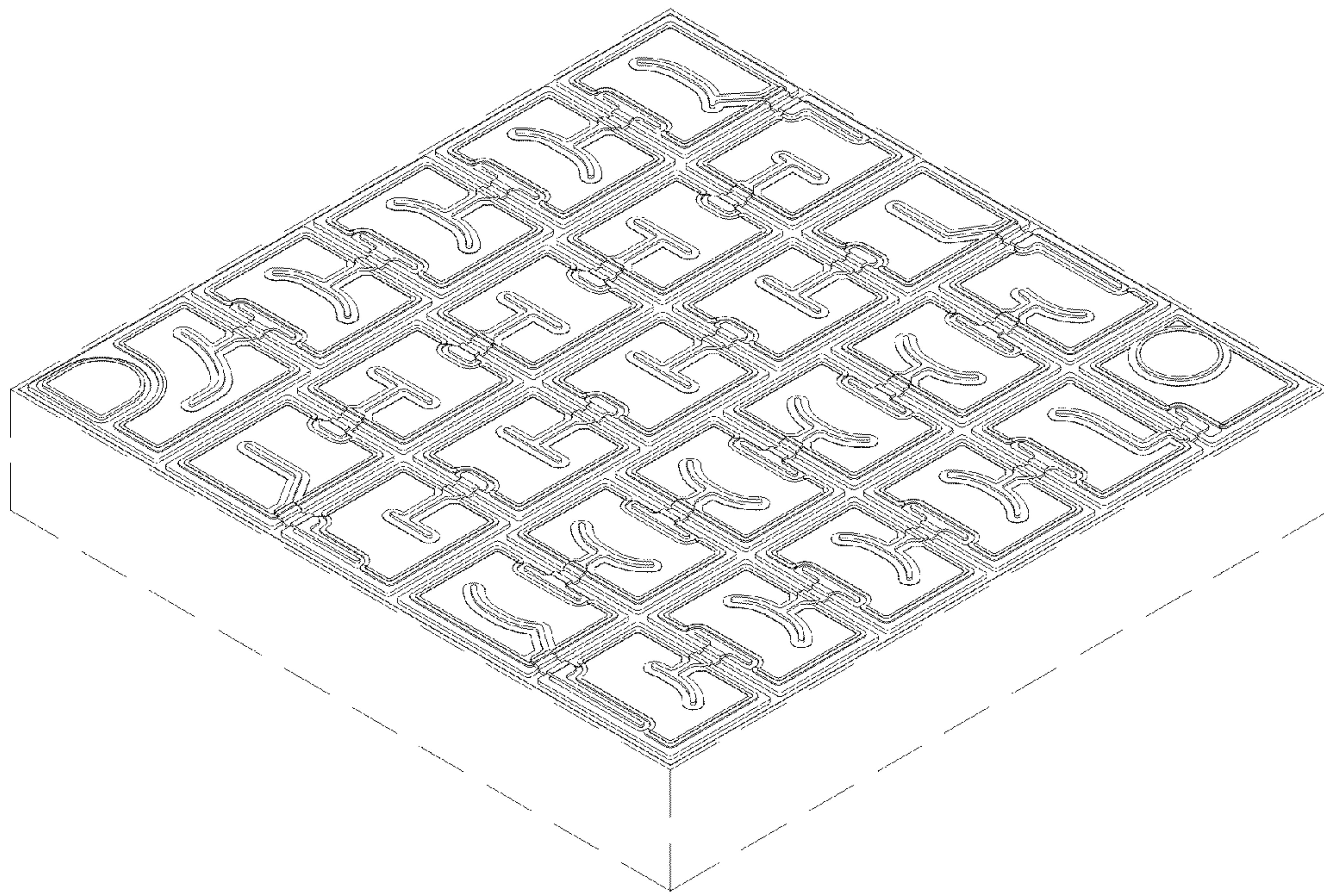

FIG.1

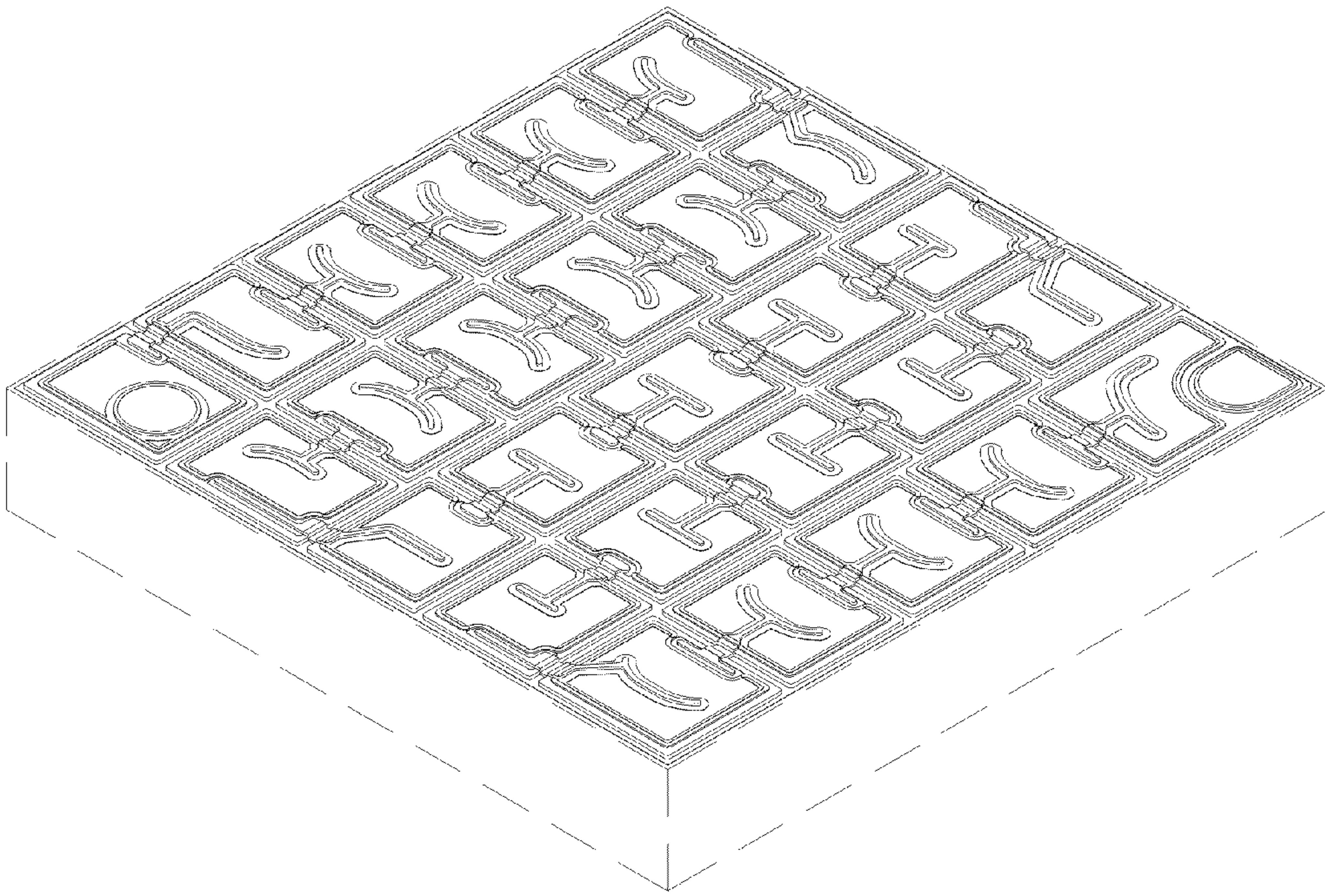

FIG.2

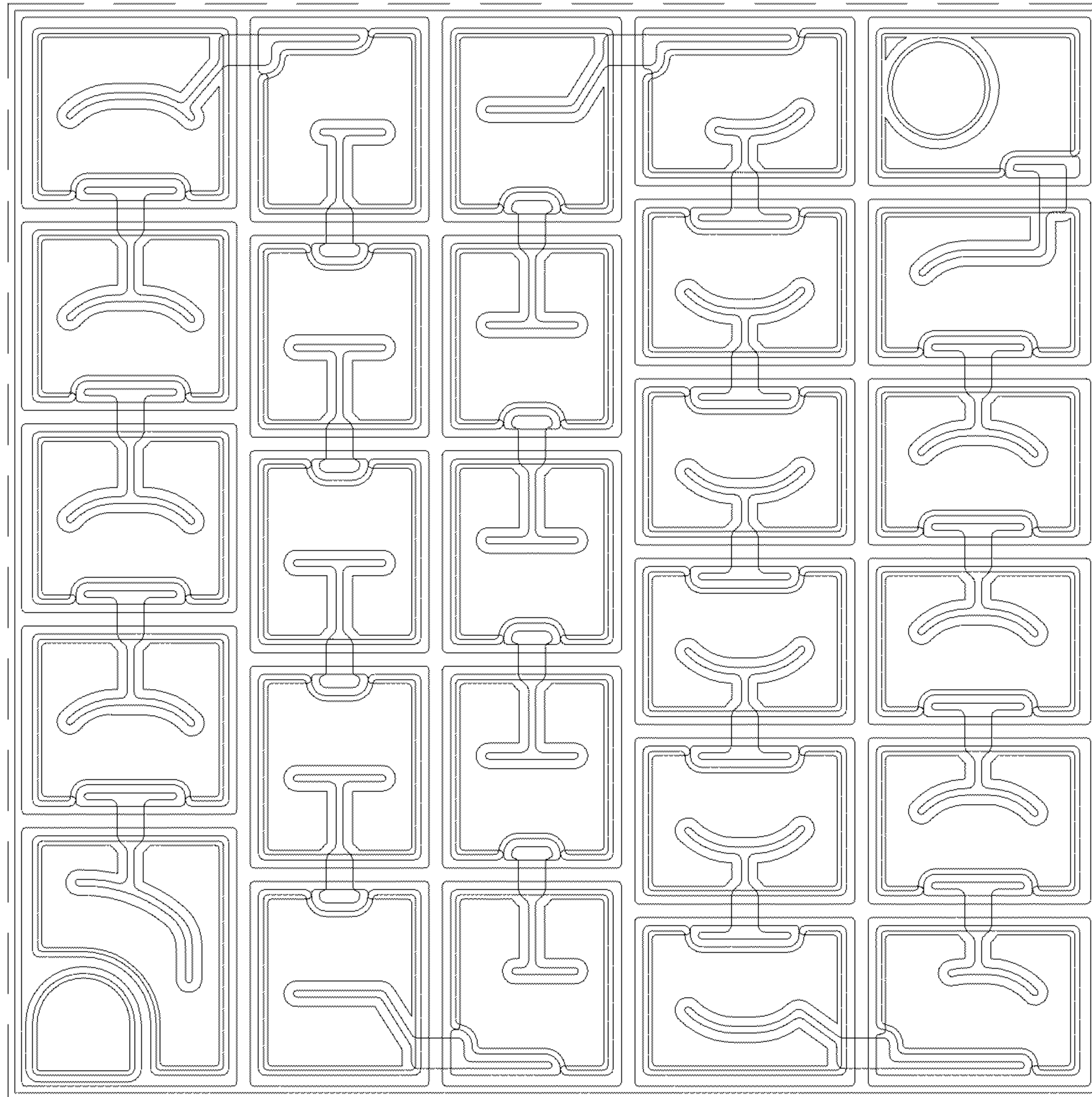

FIG.3



FIG.4

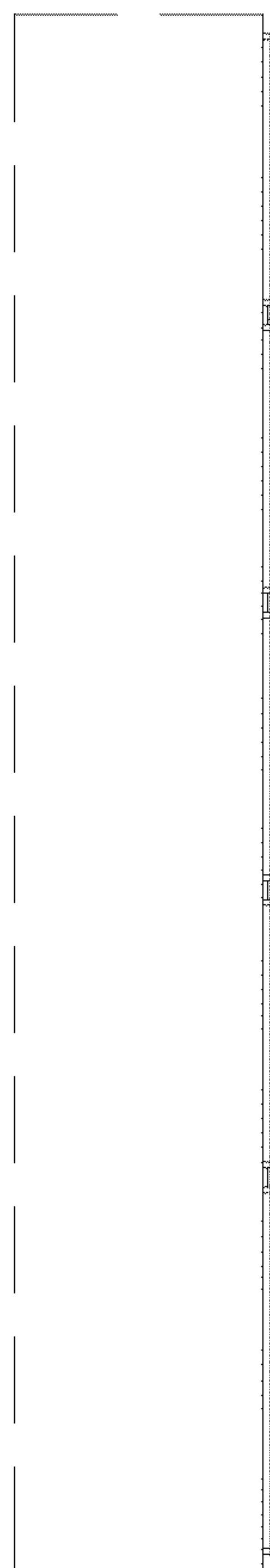

FIG. 5

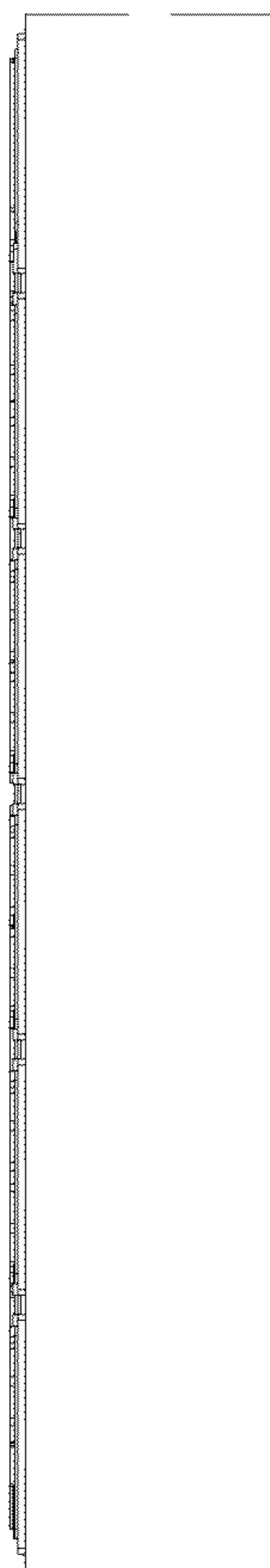

FIG. 6



FIG. 7

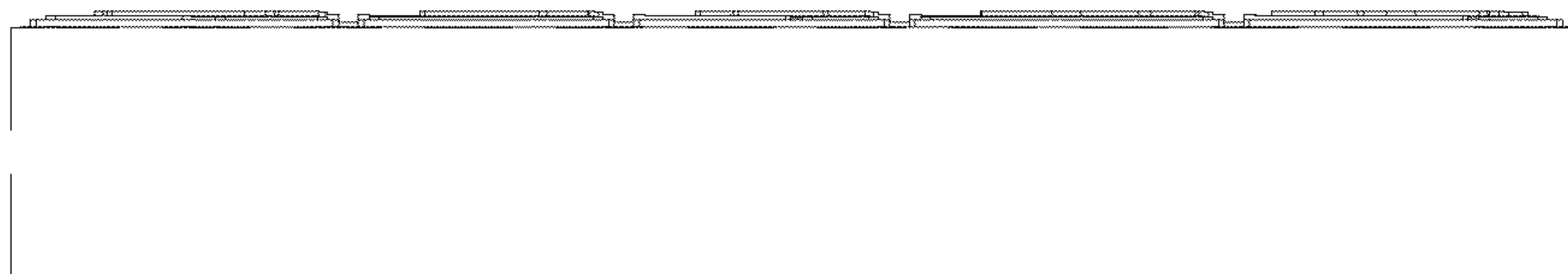

FIG. 8