



US00D709832S

(12) **United States Design Patent**
Byrne et al.

(10) **Patent No.:** **US D709,832 S**
(45) **Date of Patent:** **** Jul. 29, 2014**

(54) **POWER AND DATA CENTER**

(71) Applicants: **Norman R. Byrne**, Ada, MI (US);
Elizabeth A. Wirgau, Kent City, MI
(US); **Randell E. Pate**, Jenison, MI (US)

(72) Inventors: **Norman R. Byrne**, Ada, MI (US);
Elizabeth A. Wirgau, Kent City, MI
(US); **Randell E. Pate**, Jenison, MI (US)

(**) Term: **14 Years**

(21) Appl. No.: **29/471,683**

(22) Filed: **Nov. 4, 2013**

(51) **LOC (10) Cl.** **13-03**

(52) **U.S. Cl.**
USPC **D13/139.4**

(58) **Field of Classification Search**
USPC D13/139.1, 107, 109, 110, 112, 114,
D13/130, 131, 132, 133, 137, 137.1, 137.2,
D13/137.3, 137.4, 138.1, 139.2, 139.4,
D13/139.5, 139.7, 139.8, 146, 147, 151,
D13/152, 160, 161, 162, 164, 199; D26/2,
D26/3, 64, 75; 313/331, 357, 422
See application file for complete search history.

(56) **References Cited**

U.S. PATENT DOCUMENTS

D437,827 S *	2/2001	Gershfeld	D13/139.4
D454,541 S *	3/2002	Gershfeld	D13/139.4
D455,123 S *	4/2002	Gershfeld	D13/139.4
D455,716 S *	4/2002	Gershfeld	D13/139.4
D466,868 S *	12/2002	Gershfeld	D13/139.4
D537,785 S *	3/2007	Pincek	D13/139.4
D556,139 S *	11/2007	Gershfeld	D13/139.4
D626,070 S *	10/2010	Byrne	D13/139.4
D657,315 S *	4/2012	Feldstein et al.	D13/139.4
D665,355 S *	8/2012	Byrne	D13/139.4
8,287,292 B2	10/2012	Byrne		
D682,213 S *	5/2013	Byrne et al.	D13/139.4
D685,329 S *	7/2013	Byrne et al.	D13/139.4

OTHER PUBLICATIONS

Co-pending and commonly-owned Design U.S. Appl. No. 29/471,685, filed Nov. 4, 2013.

* cited by examiner

Primary Examiner — Robert M Spear

Assistant Examiner — Rhea Shields

(74) *Attorney, Agent, or Firm* — Gardner, Linn, Burkhardt & Flory, LLP

(57) **CLAIM**

The ornamental design for a power and data center, as shown and described.

DESCRIPTION

FIG. 1 is a perspective view of a power and data center showing our new design in a fully-closed configuration; FIG. 2 is another perspective view of the power and data center, shown in a partially-open configuration; FIG. 3 is another perspective view of the power and data center of FIG. 2; FIG. 4 is another perspective view of the power and data center, shown in another partially-open configuration; FIG. 5 is another perspective view of the power and data center, shown in another partially-open configuration; FIG. 6 is another perspective view of the power and data center, shown in a fully-open configuration; FIG. 7 is a top plan view of the power and data center of FIG. 1; FIG. 8 is a bottom plan view of the power and data center of FIG. 1; FIG. 9 is a right side elevation of the power and data center of FIG. 1; FIG. 10 is a left side elevation of the power and data center of FIG. 1; FIG. 11 is a front end elevation of the power and data center of FIG. 1; FIG. 12 is a rear end elevation of the power and data center of FIG. 1; FIG. 13 is a top plan view of the power and data center of FIGS. 2 and 3;

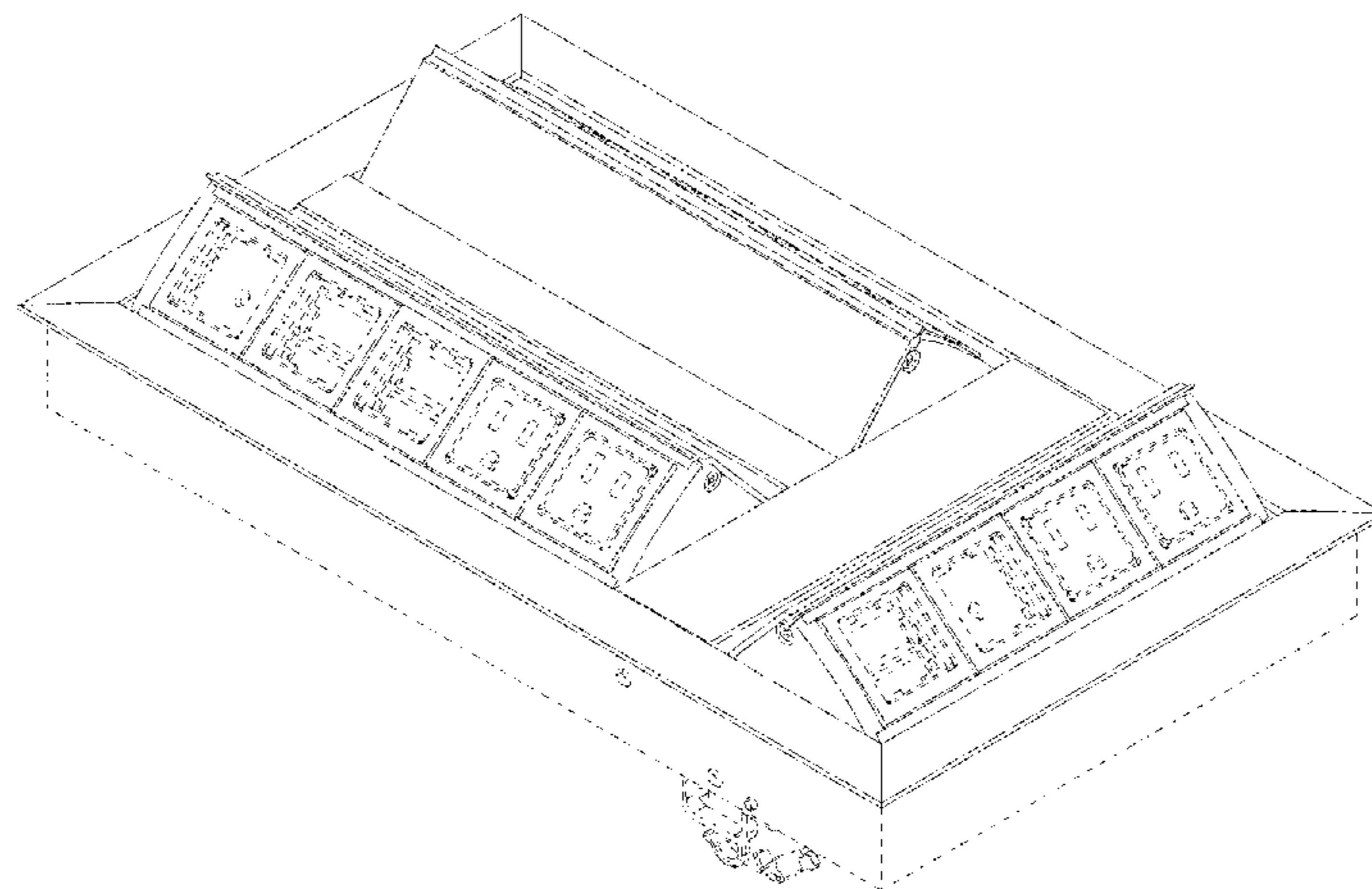

FIG. 14 is a bottom plan view of the power and data center of FIG. 2;

FIG. 15 is a right side elevation of the power and data center of FIG. 2;

FIG. 16 is a left side elevation of the power and data center of FIG. 2;

FIG. 17 is a front end elevation of the power and data center of FIG. 2;

FIG. 18 is a rear end elevation of the power and data center of FIG. 2;

FIG. 19 is a top plan view of the power and data center of FIG. 6;

FIG. 20 is a bottom plan view of the power and data center of FIG. 6; FIG. 21 is a right side elevation of the power and data center of FIG. 6;

FIG. 22 is a left side elevation of the power and data center of FIG. 6;

FIG. 23 is a front end elevation of the power and data center of FIG. 6; and,

FIG. 24 is a rear end elevation of the power and data center of FIG. 6.

The broken lines in the figures represent unclaimed environment only and form no part of the claimed design.

1 Claim, 9 Drawing Sheets

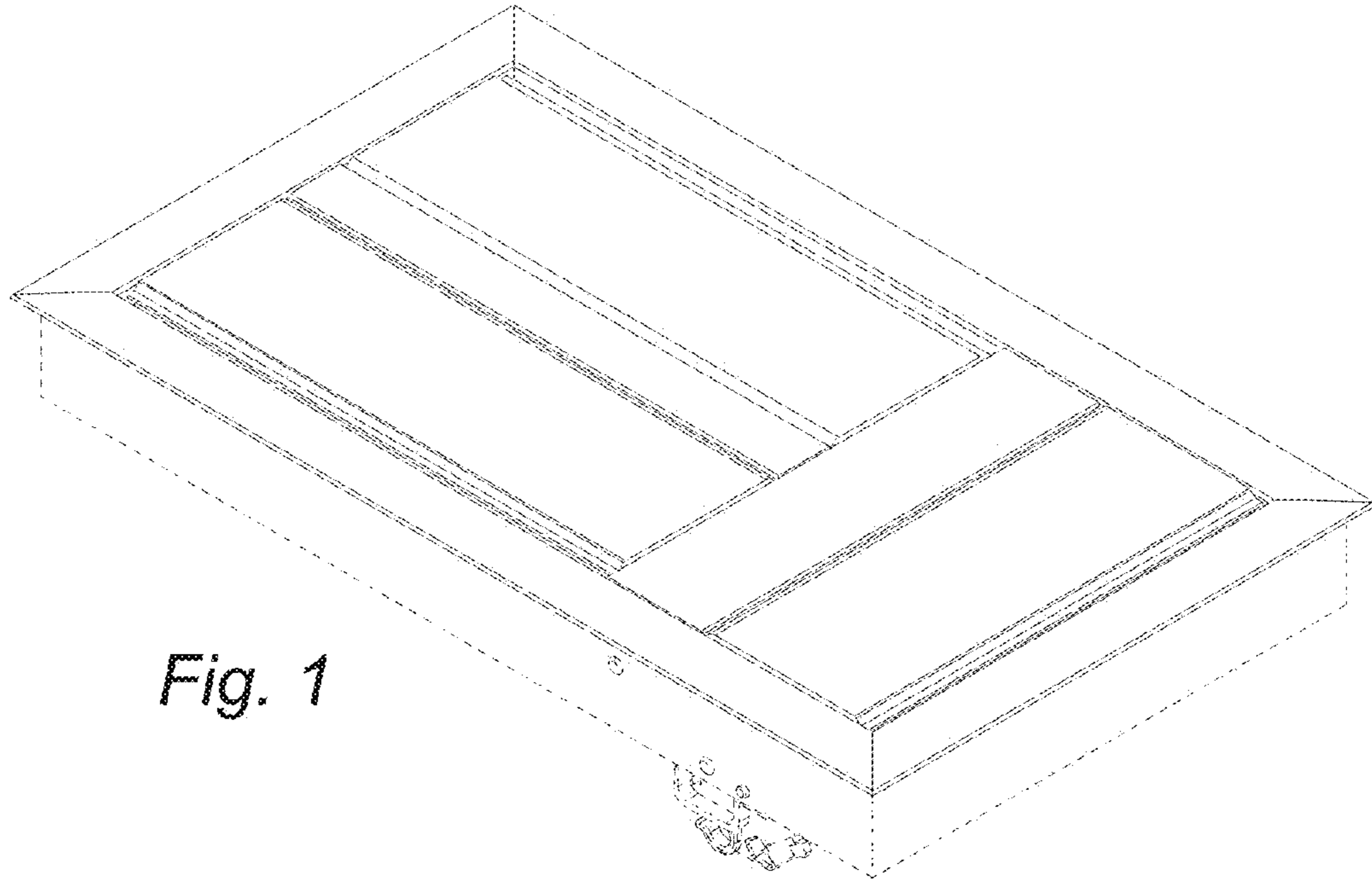

Fig. 1

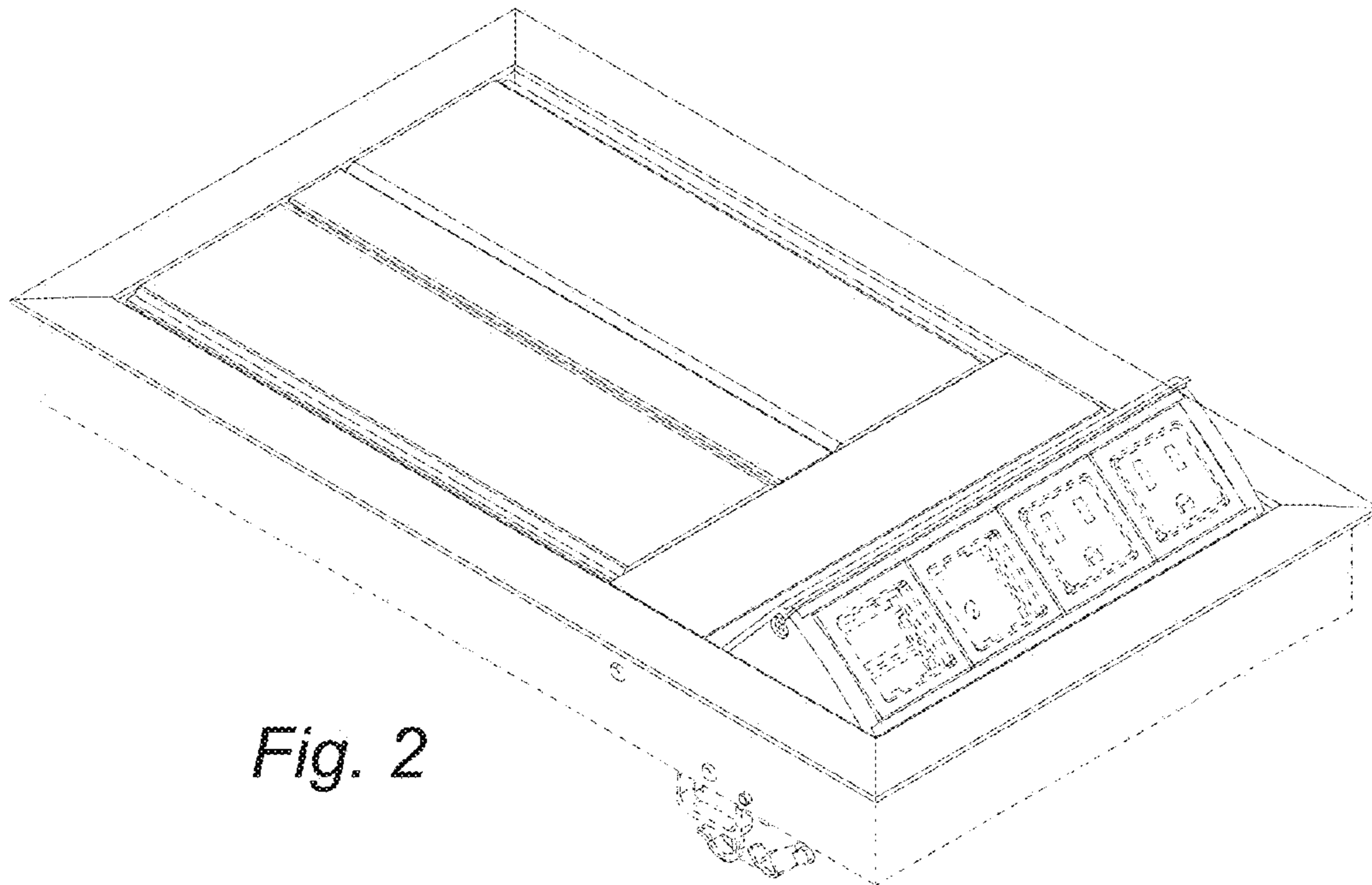

Fig. 2

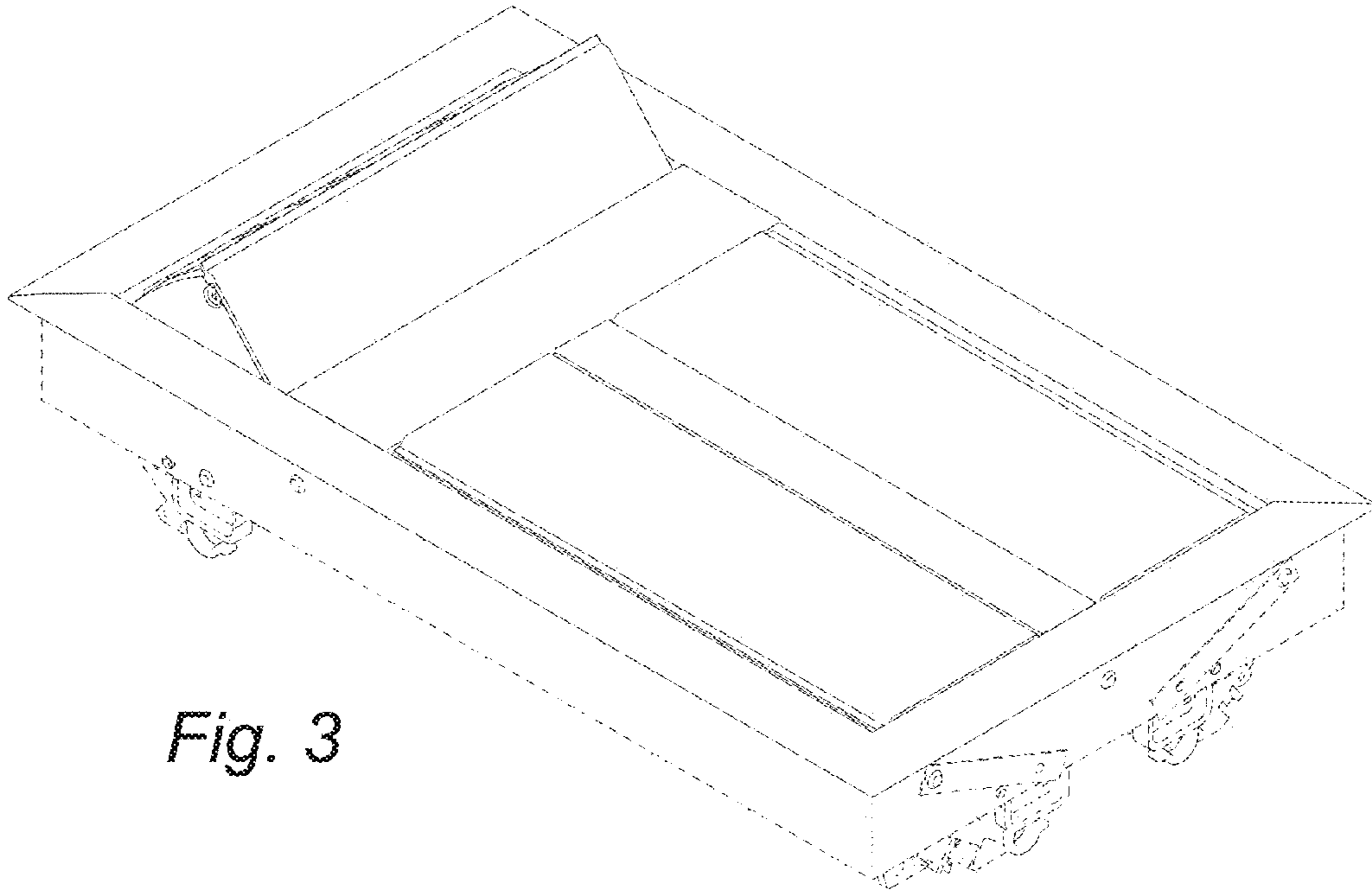

Fig. 3

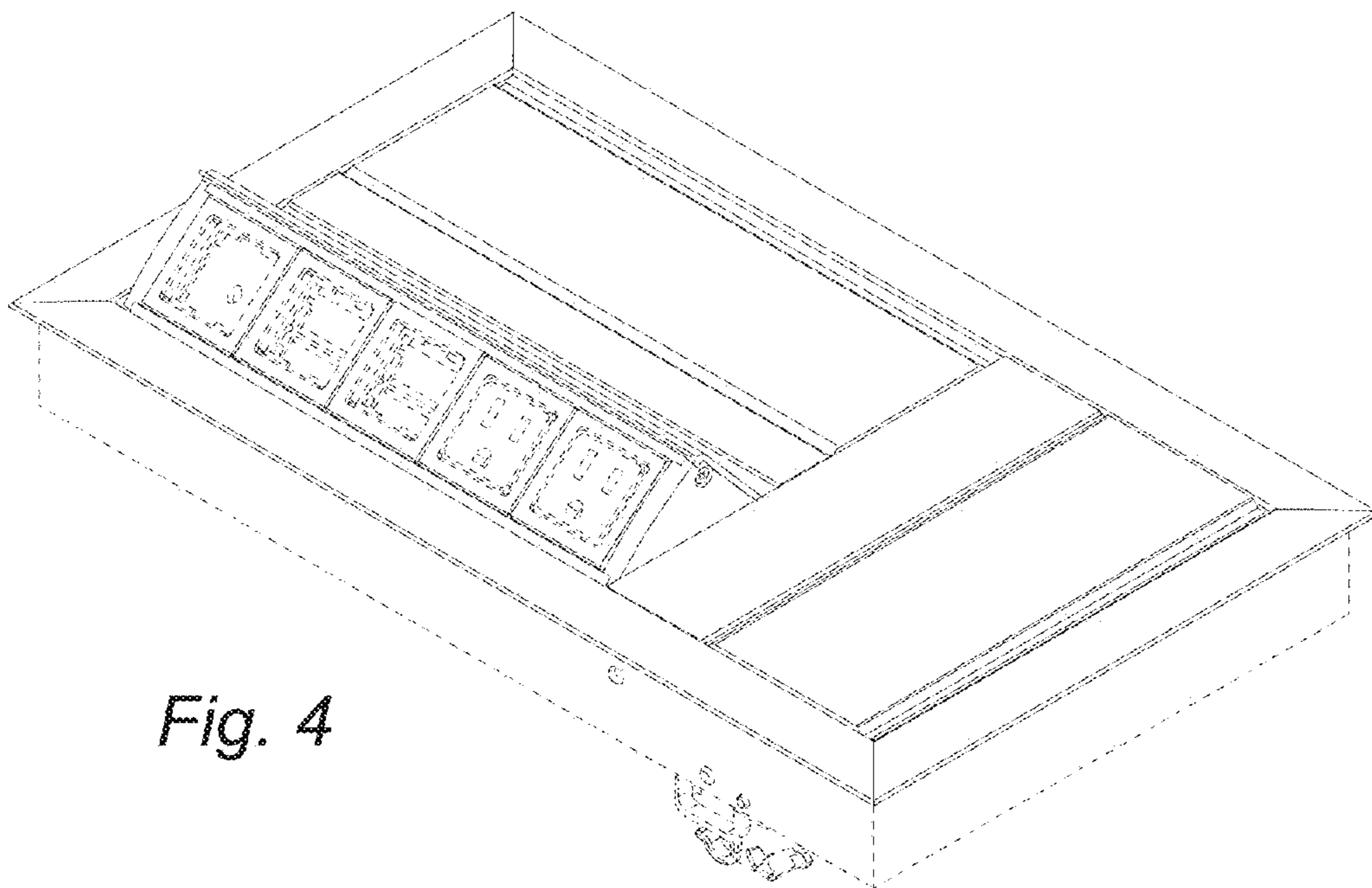

Fig. 4

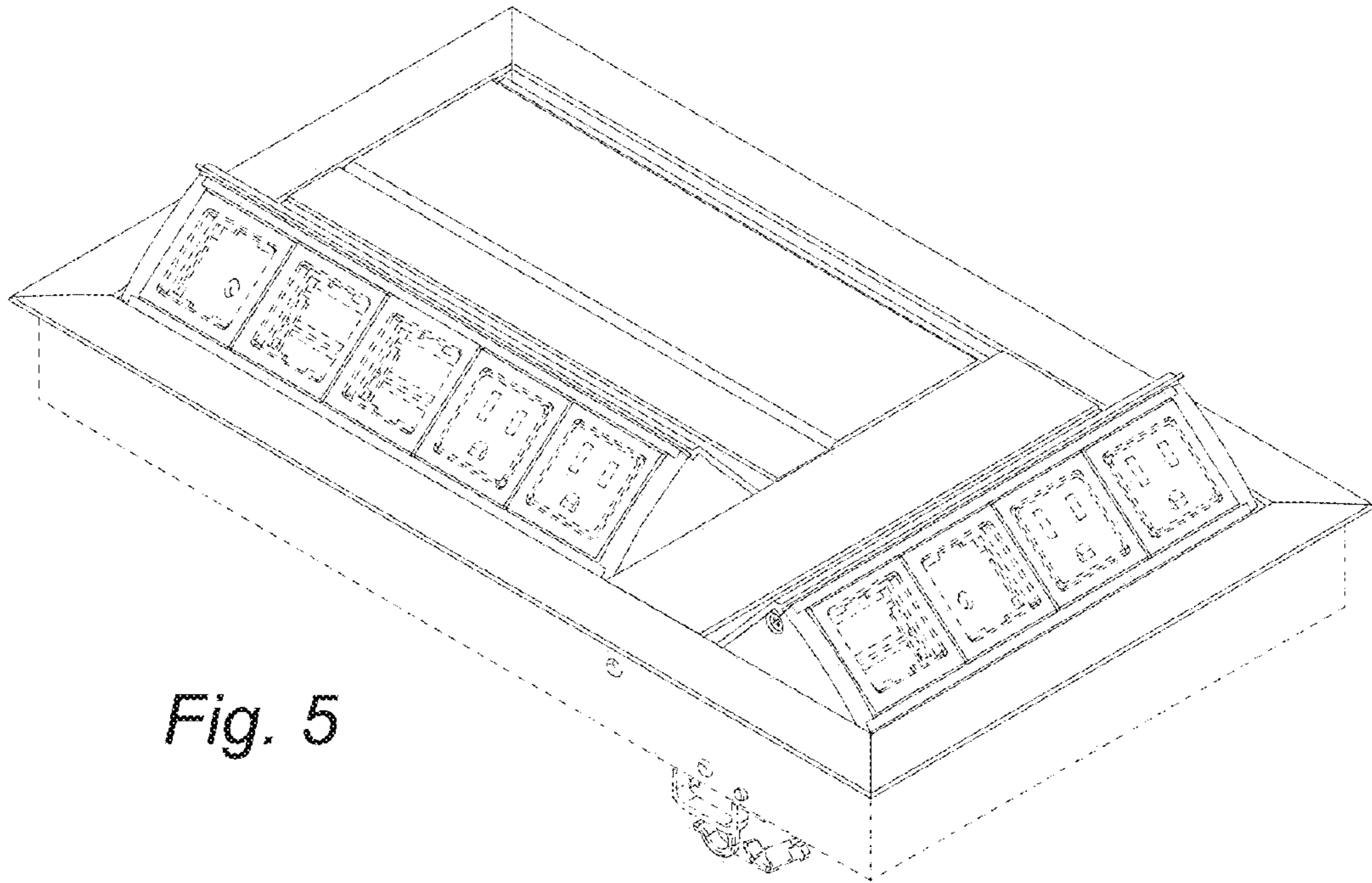

Fig. 5

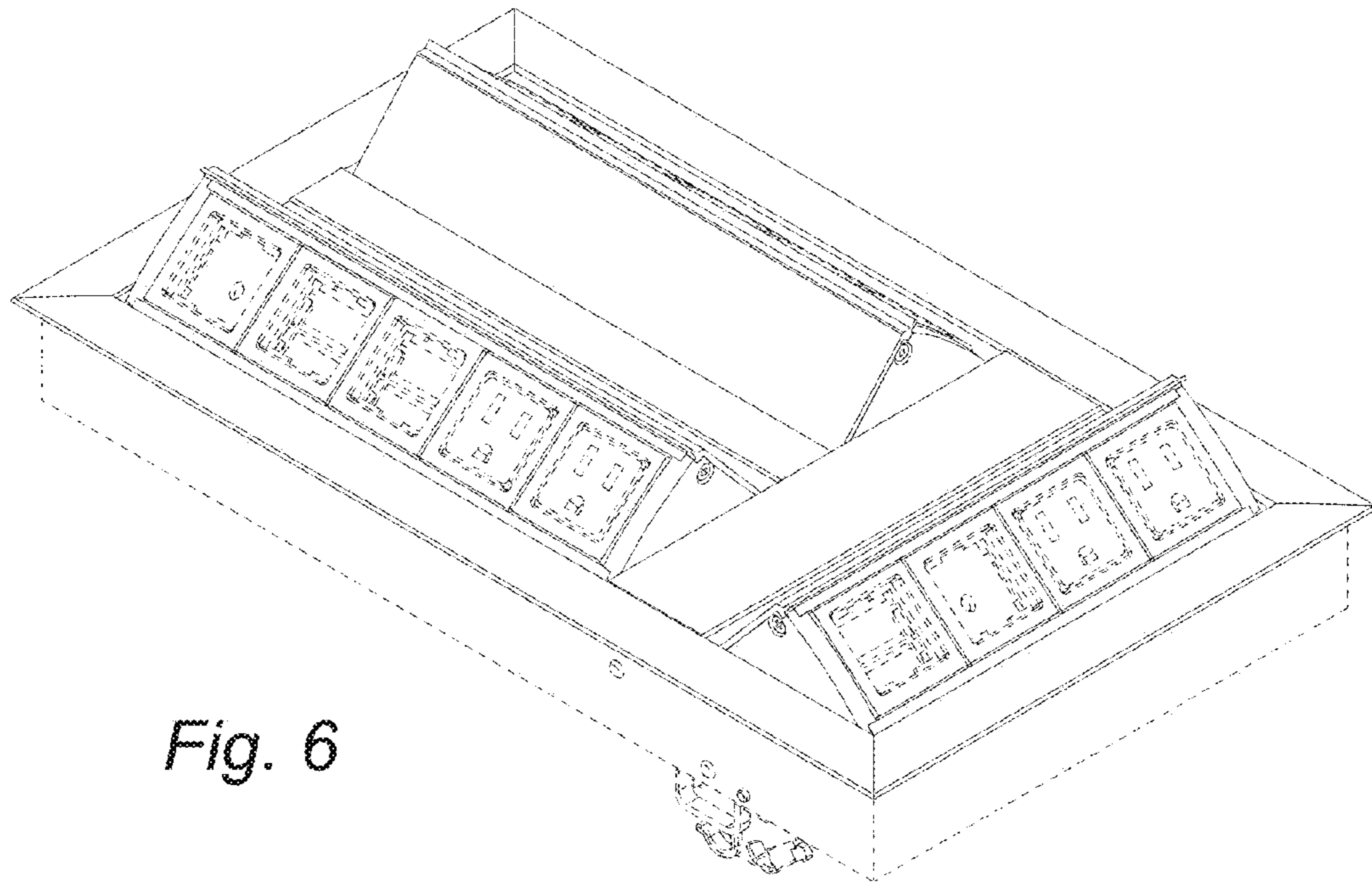

Fig. 6

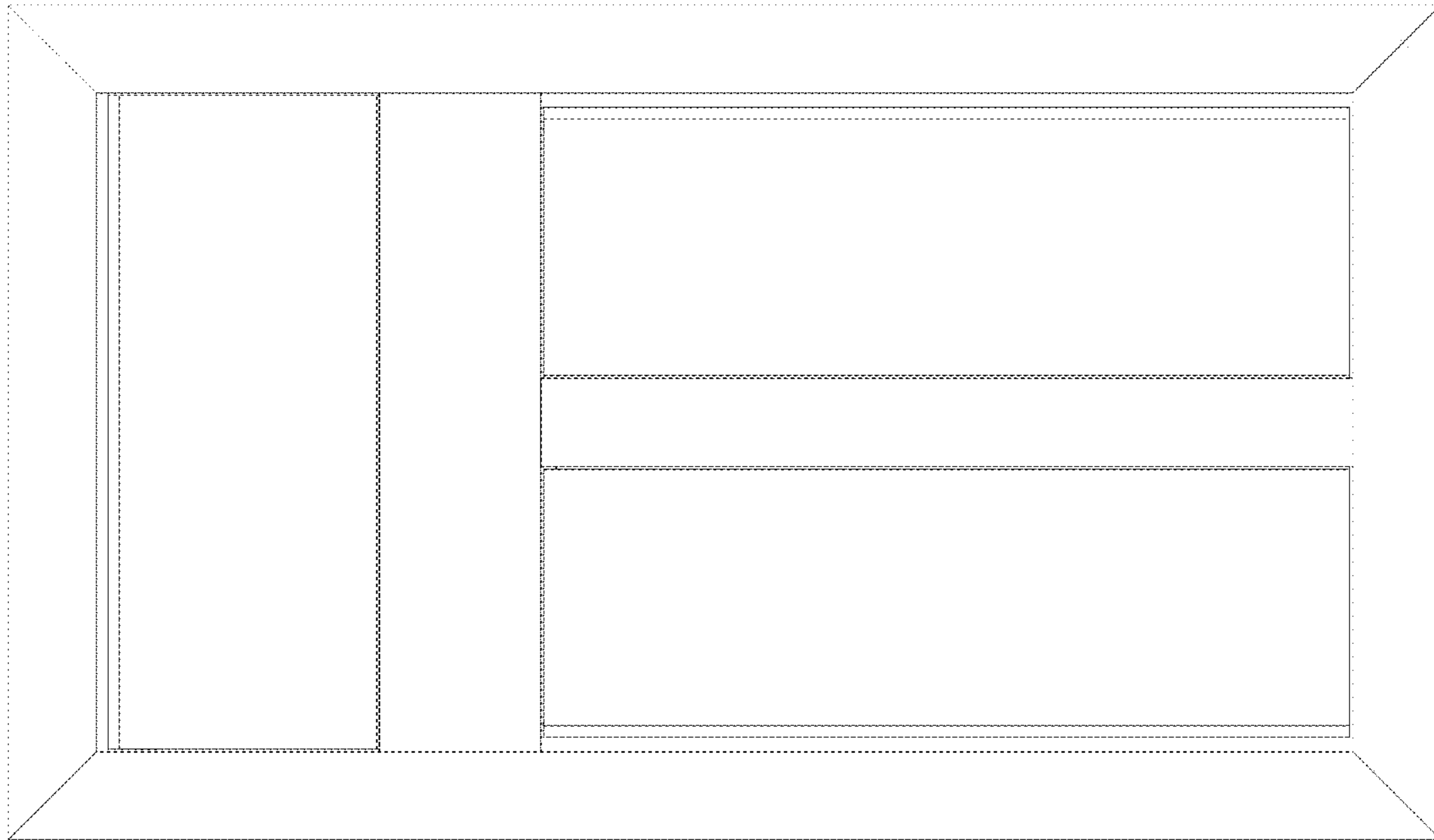

Fig. 7

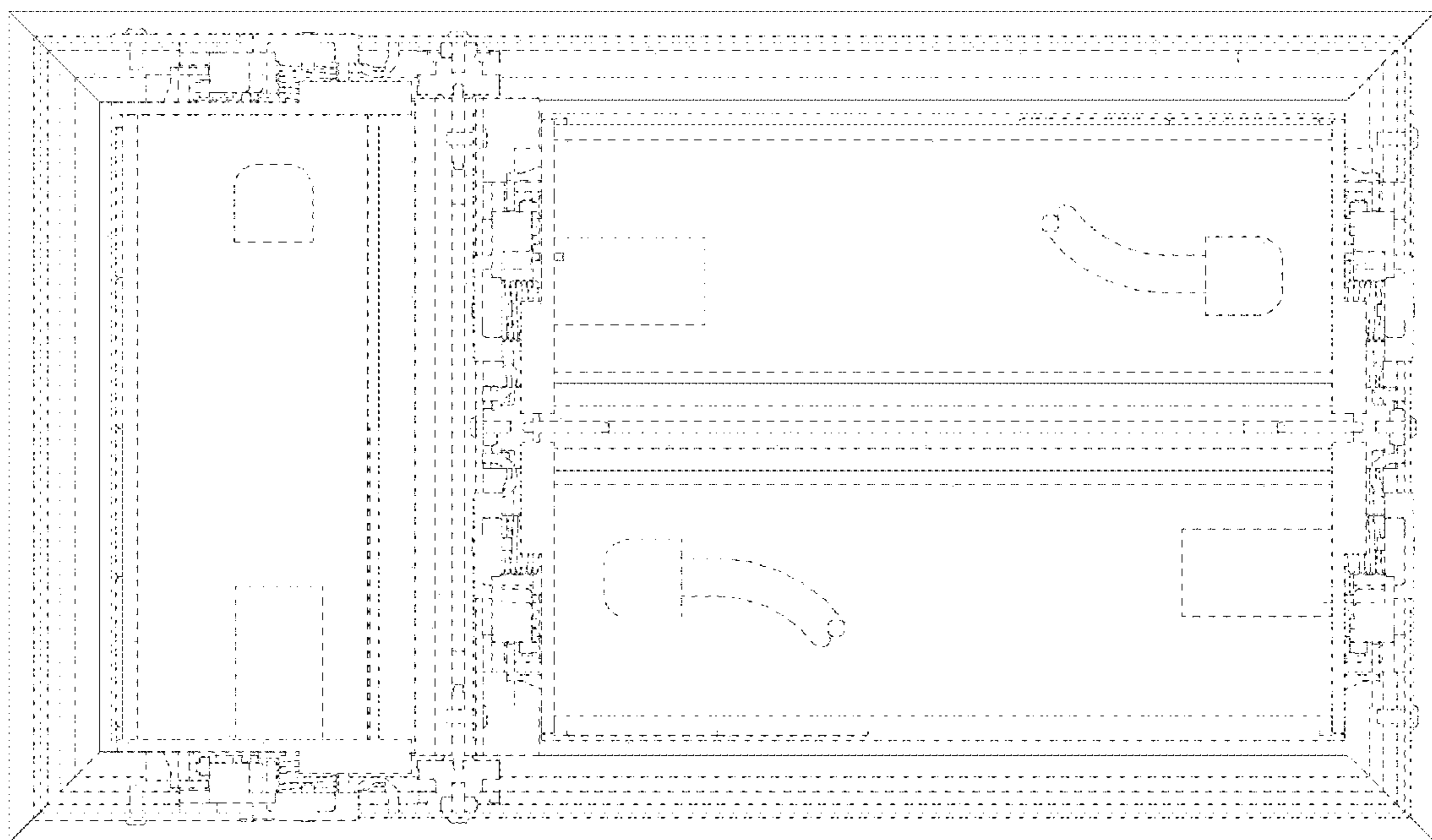

Fig. 8

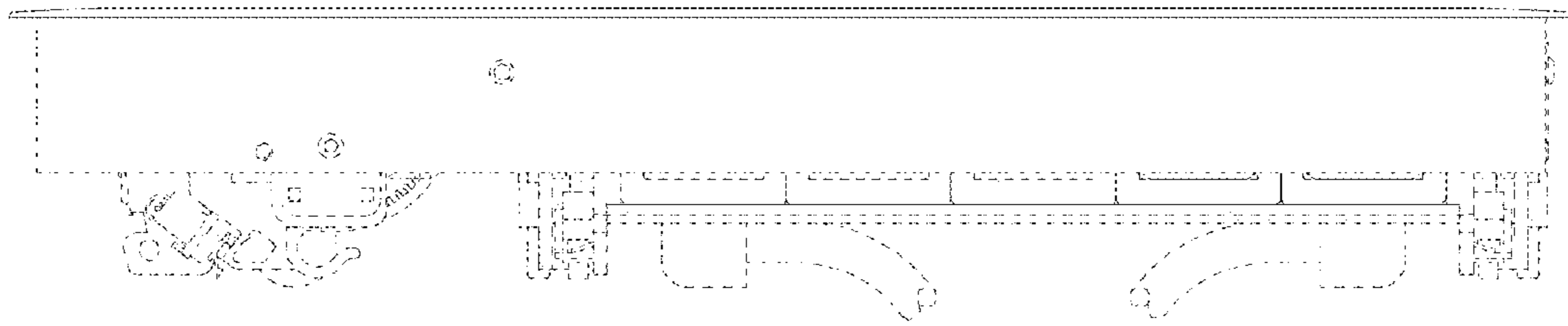

Fig. 9

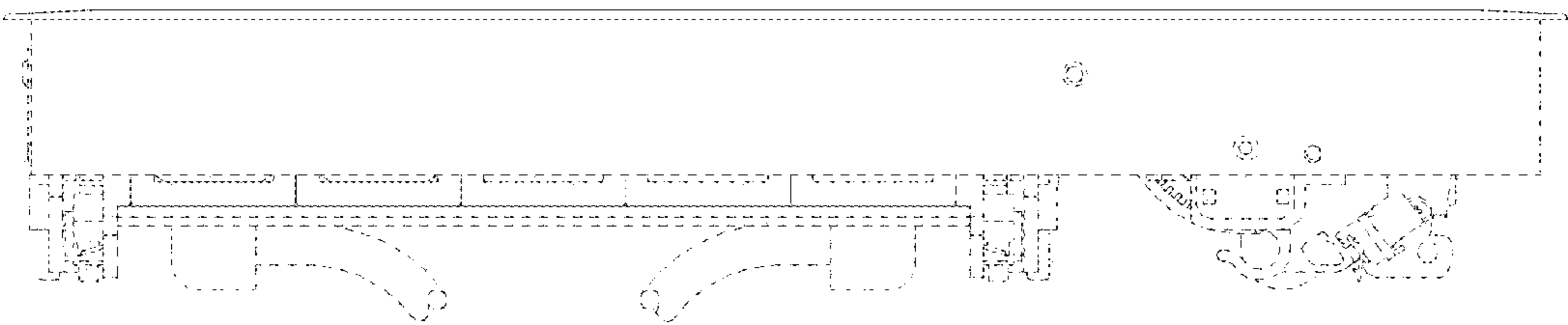

Fig. 10

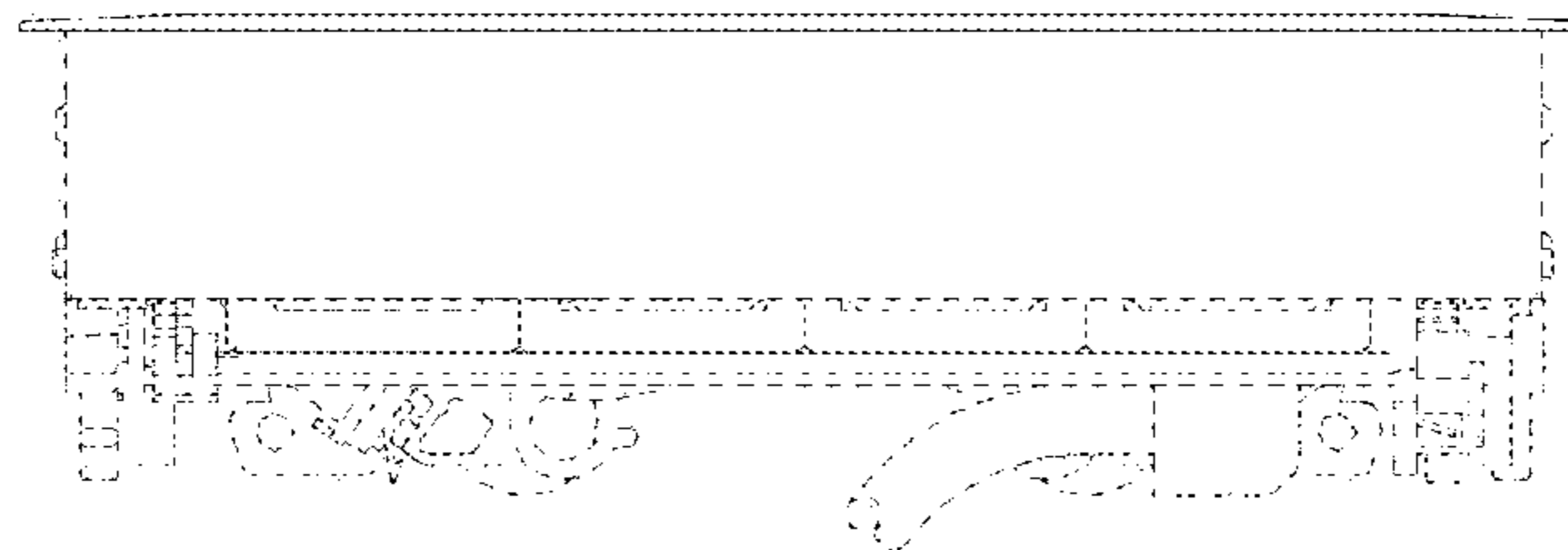

Fig. 11

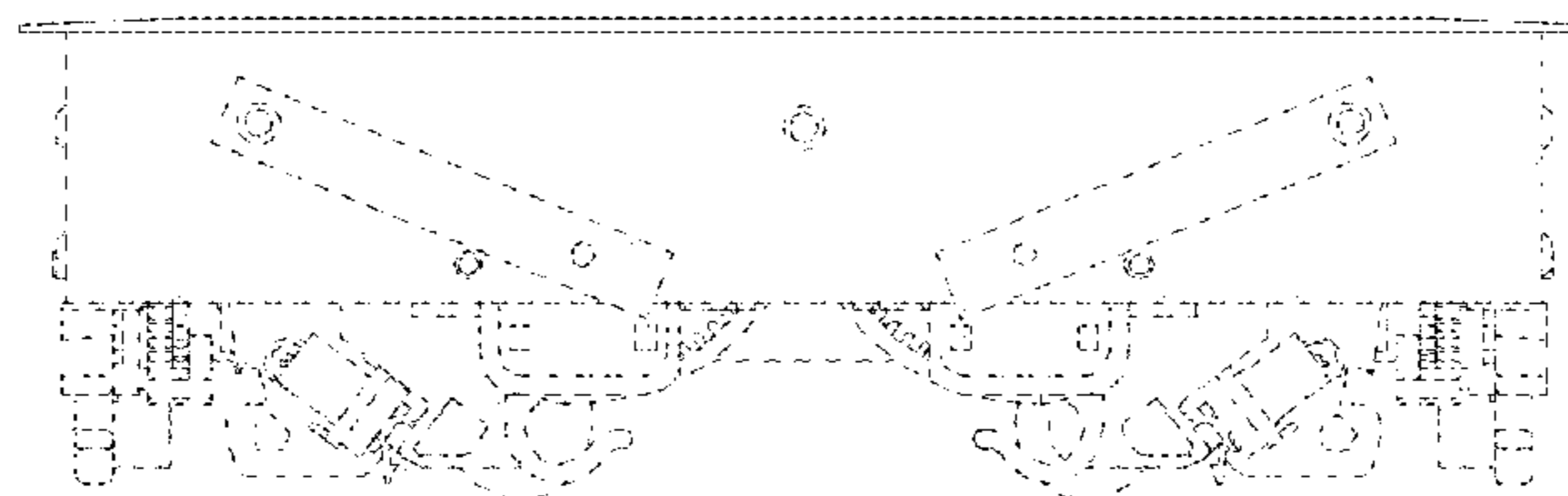

Fig. 12

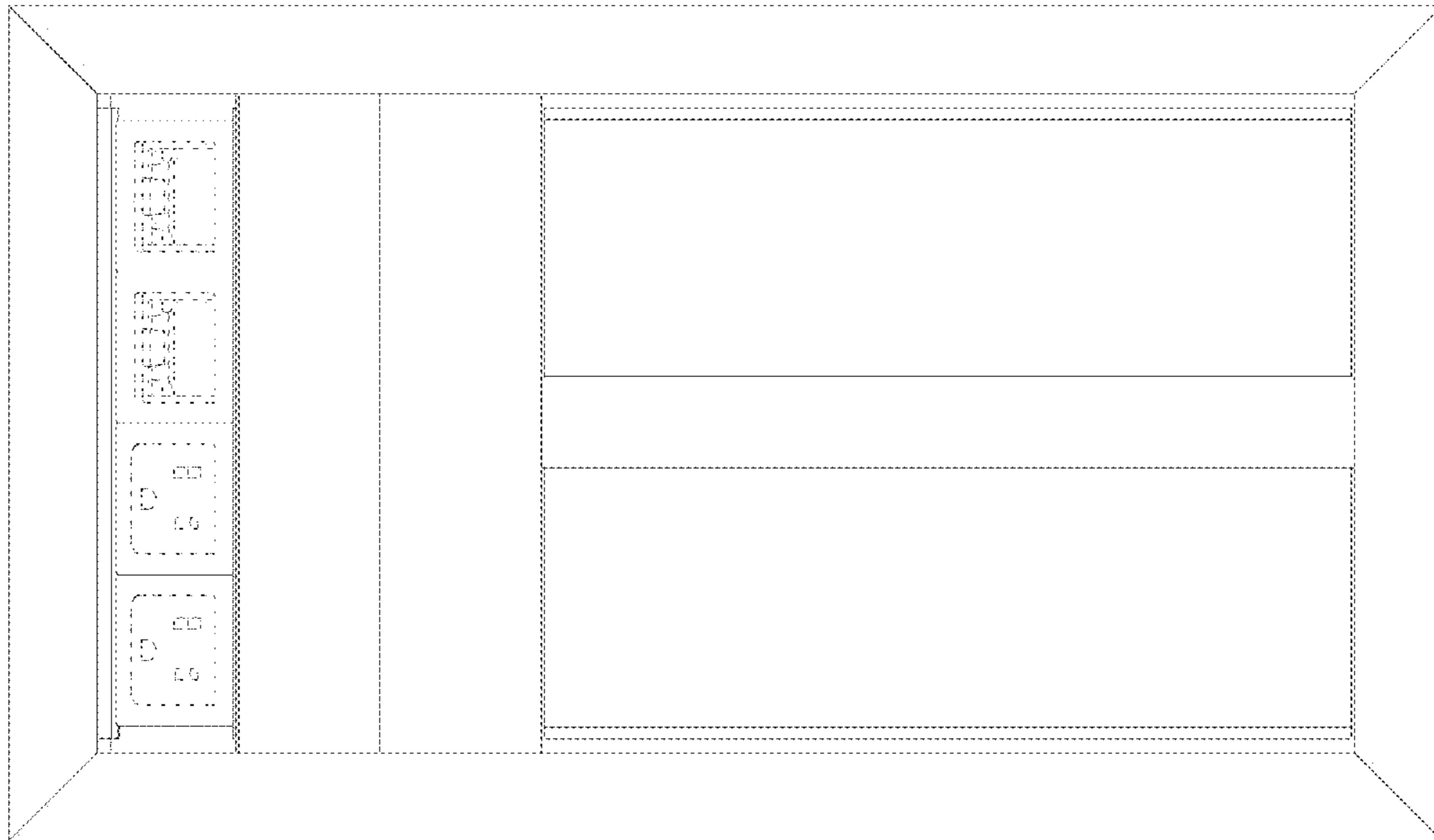

Fig. 13

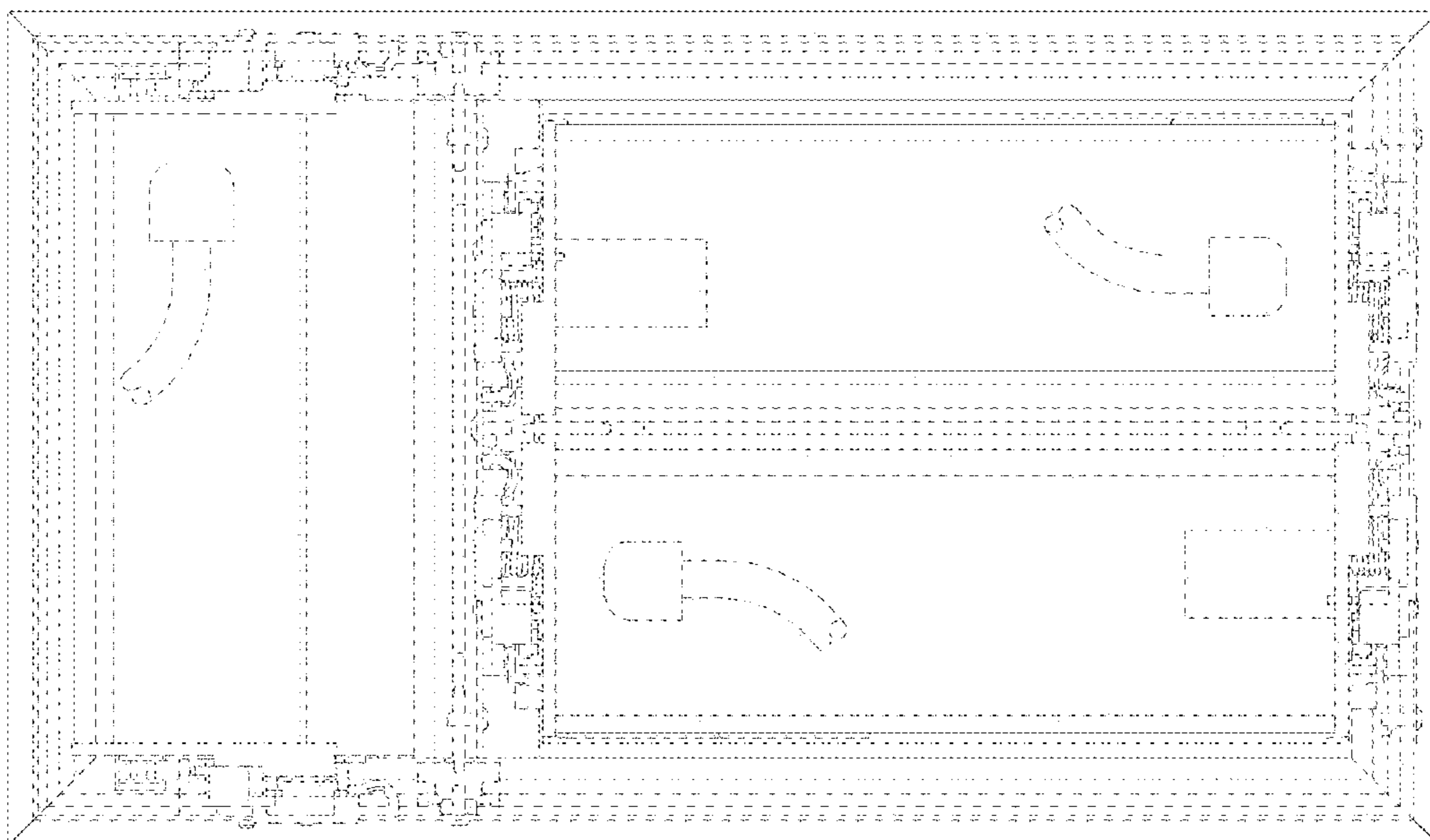

Fig. 14

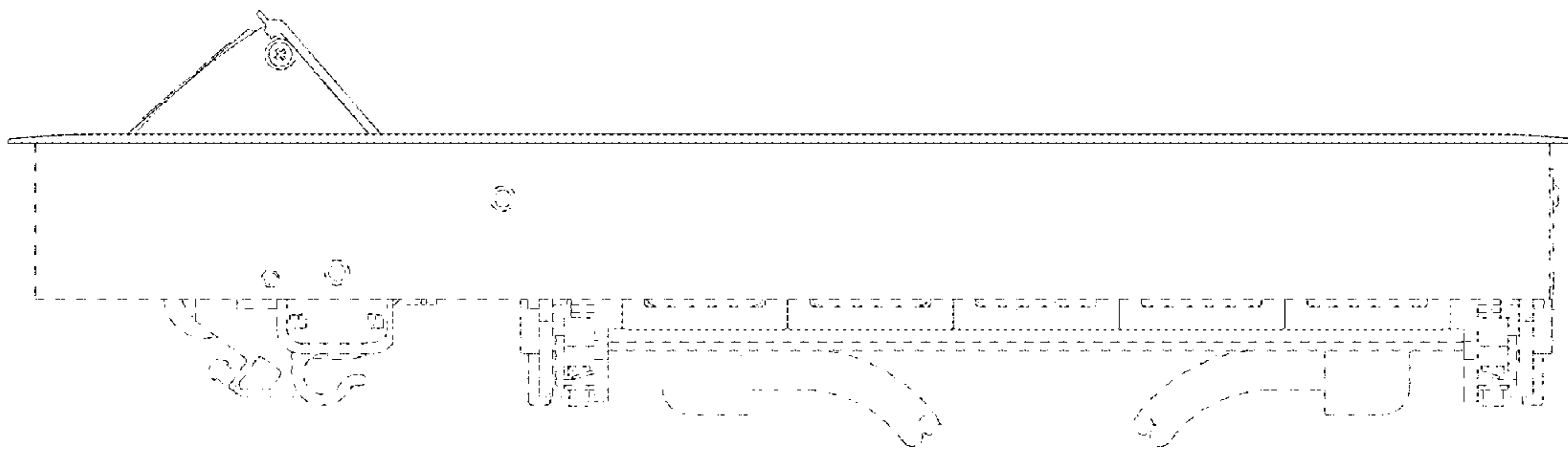

Fig. 15

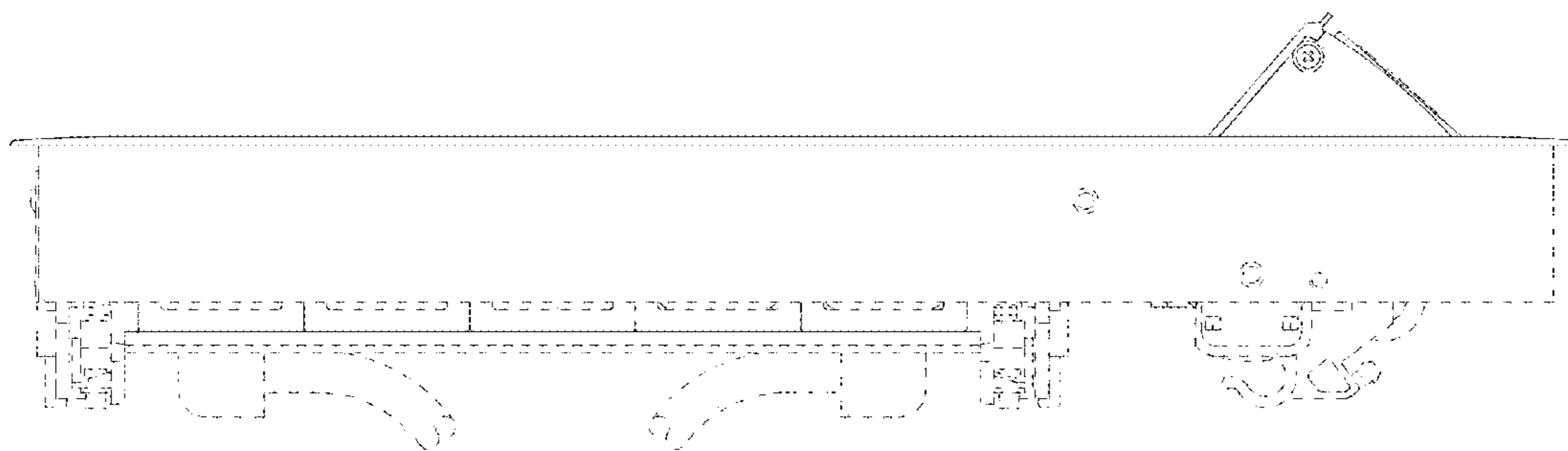

Fig. 16

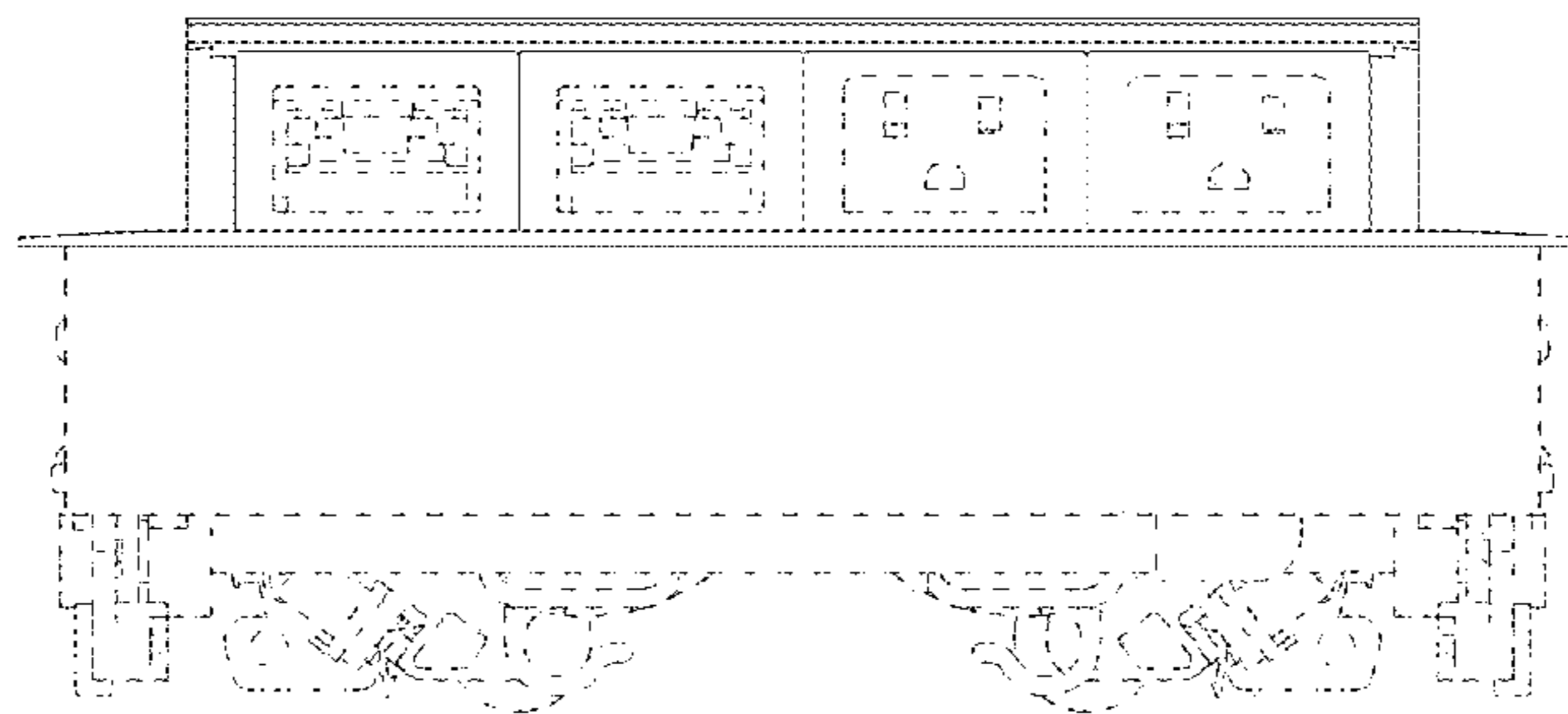

Fig. 17

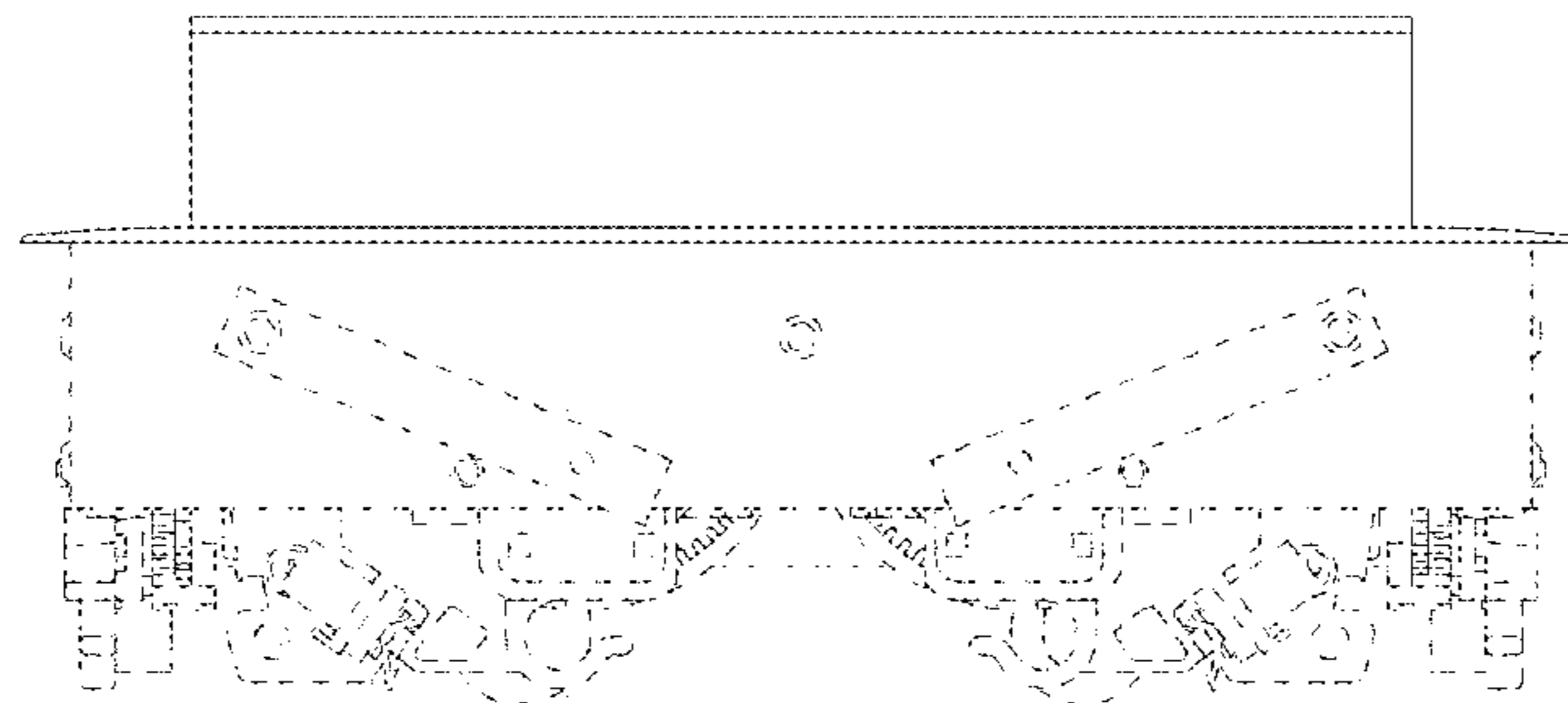

Fig. 18

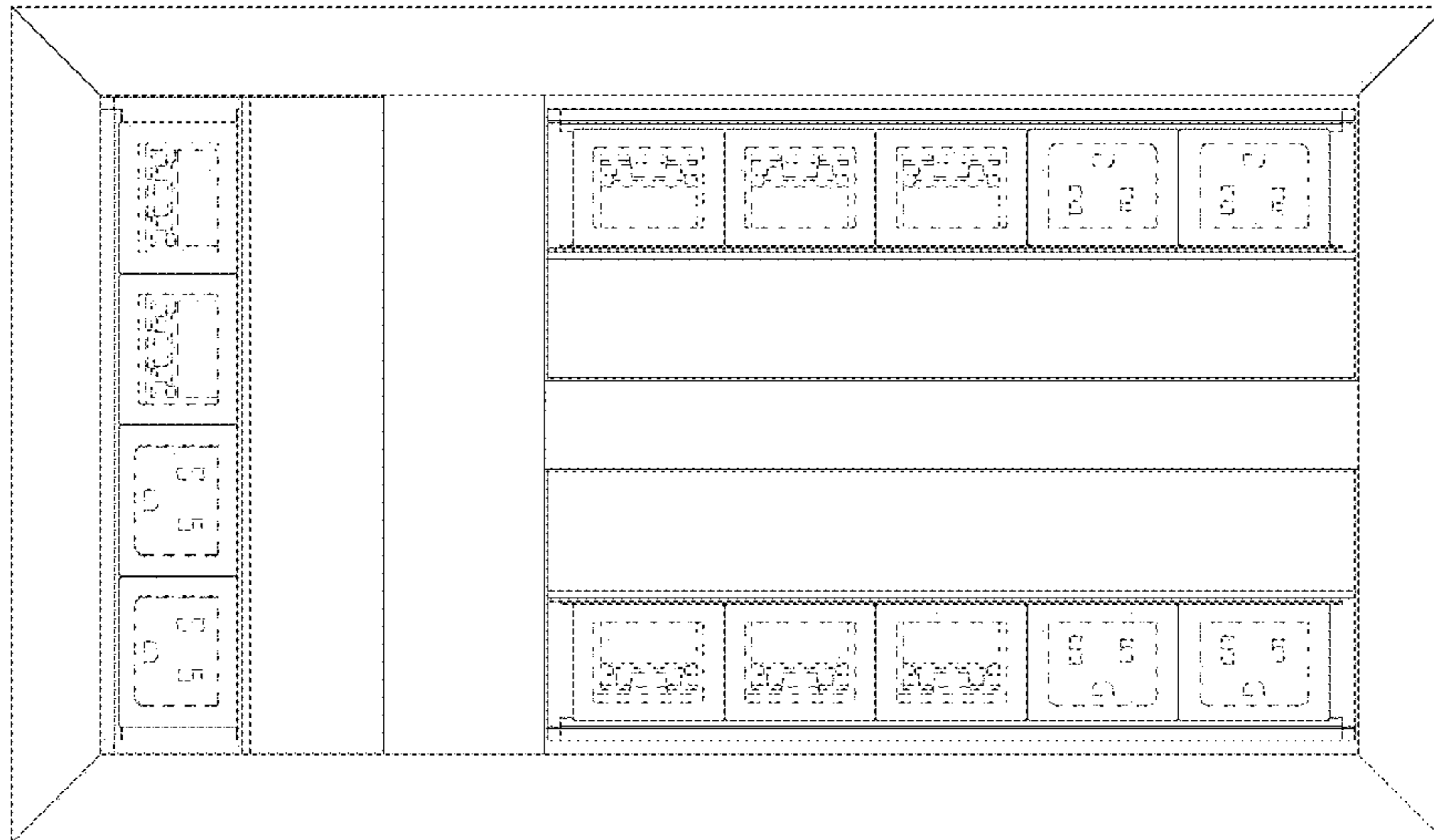

Fig. 19

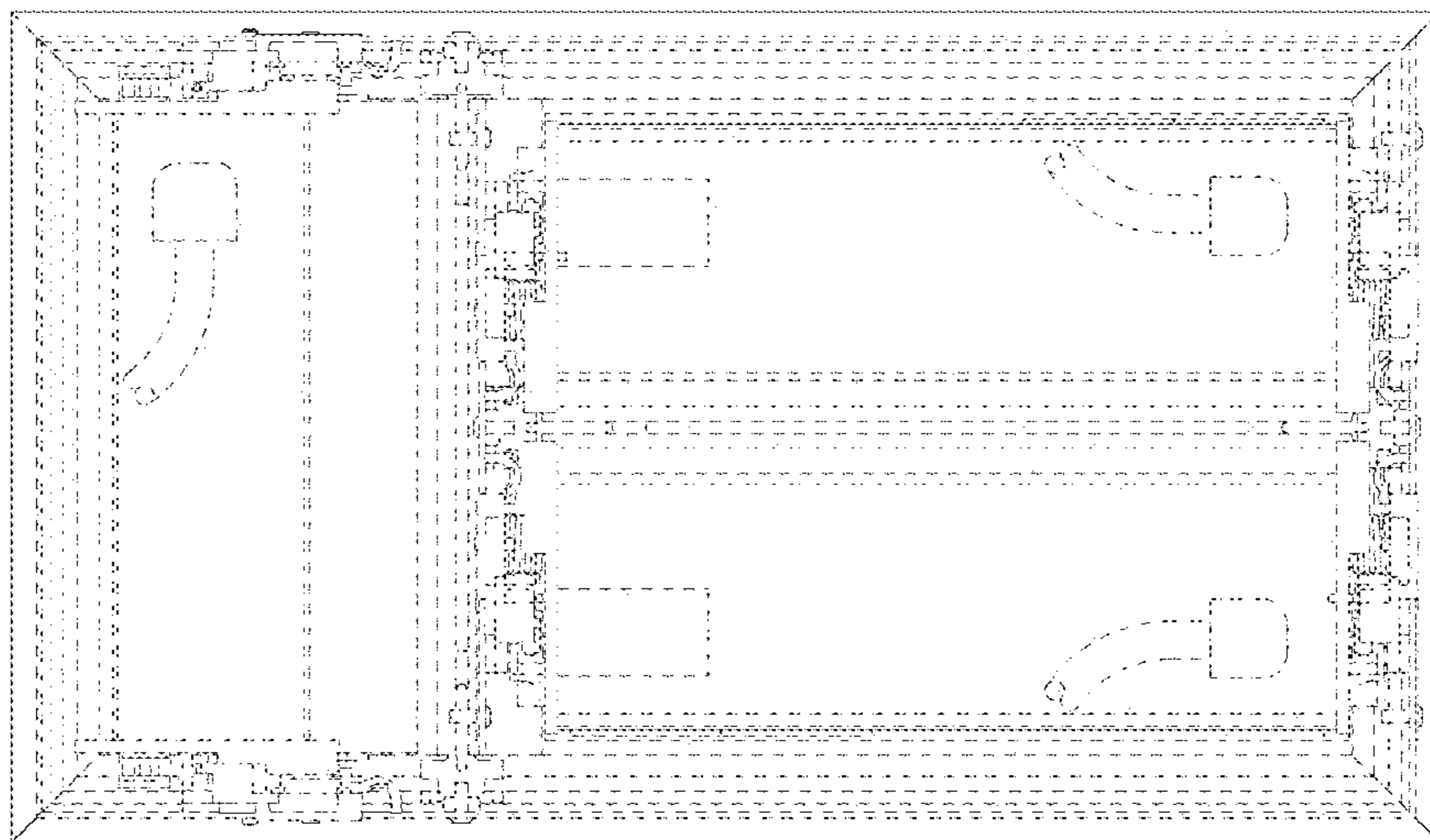

Fig. 20

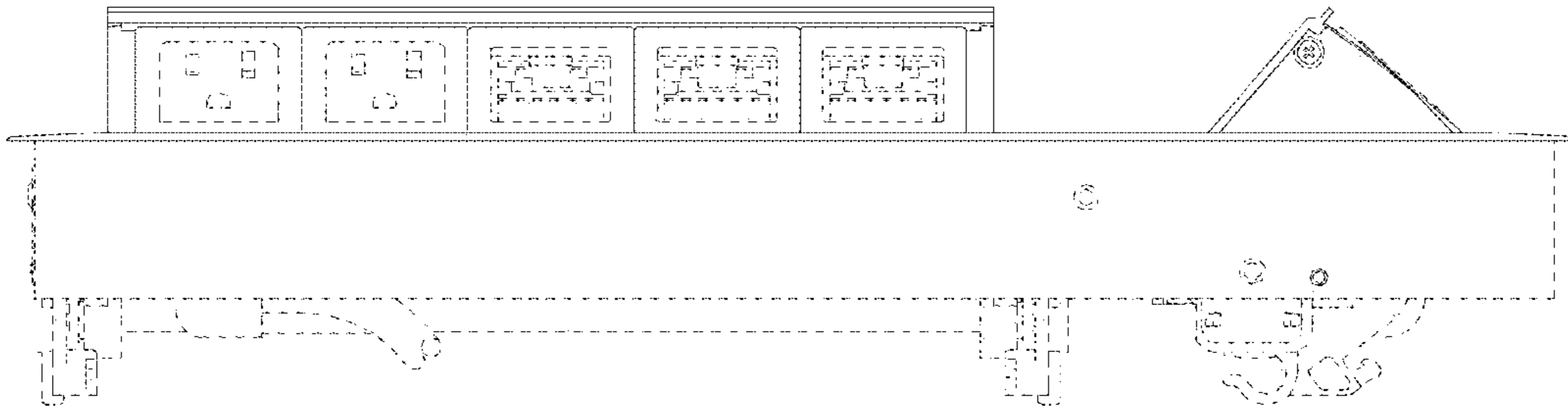

Fig. 21

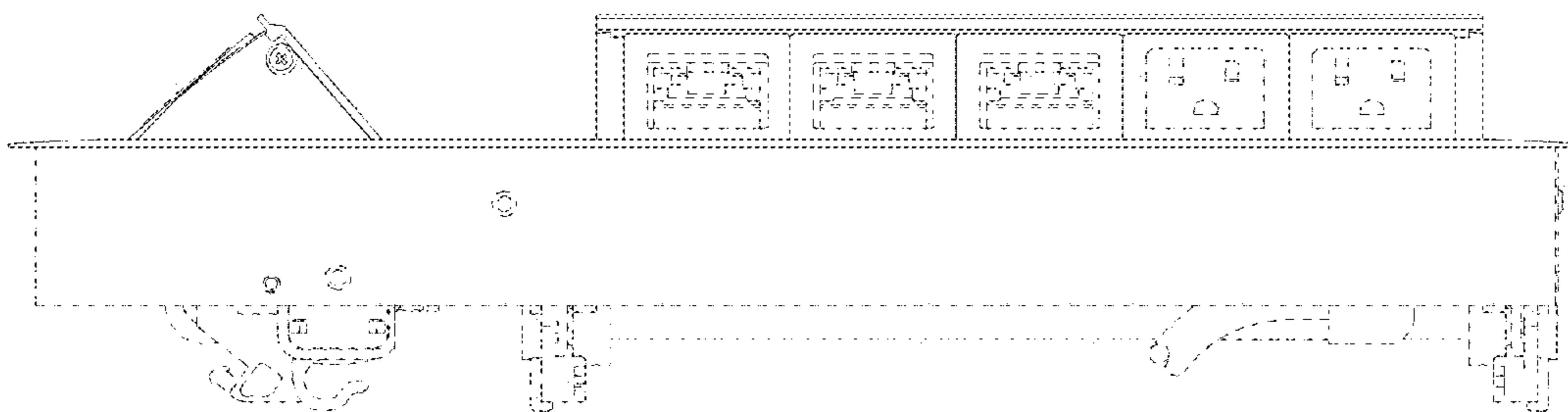

Fig. 22

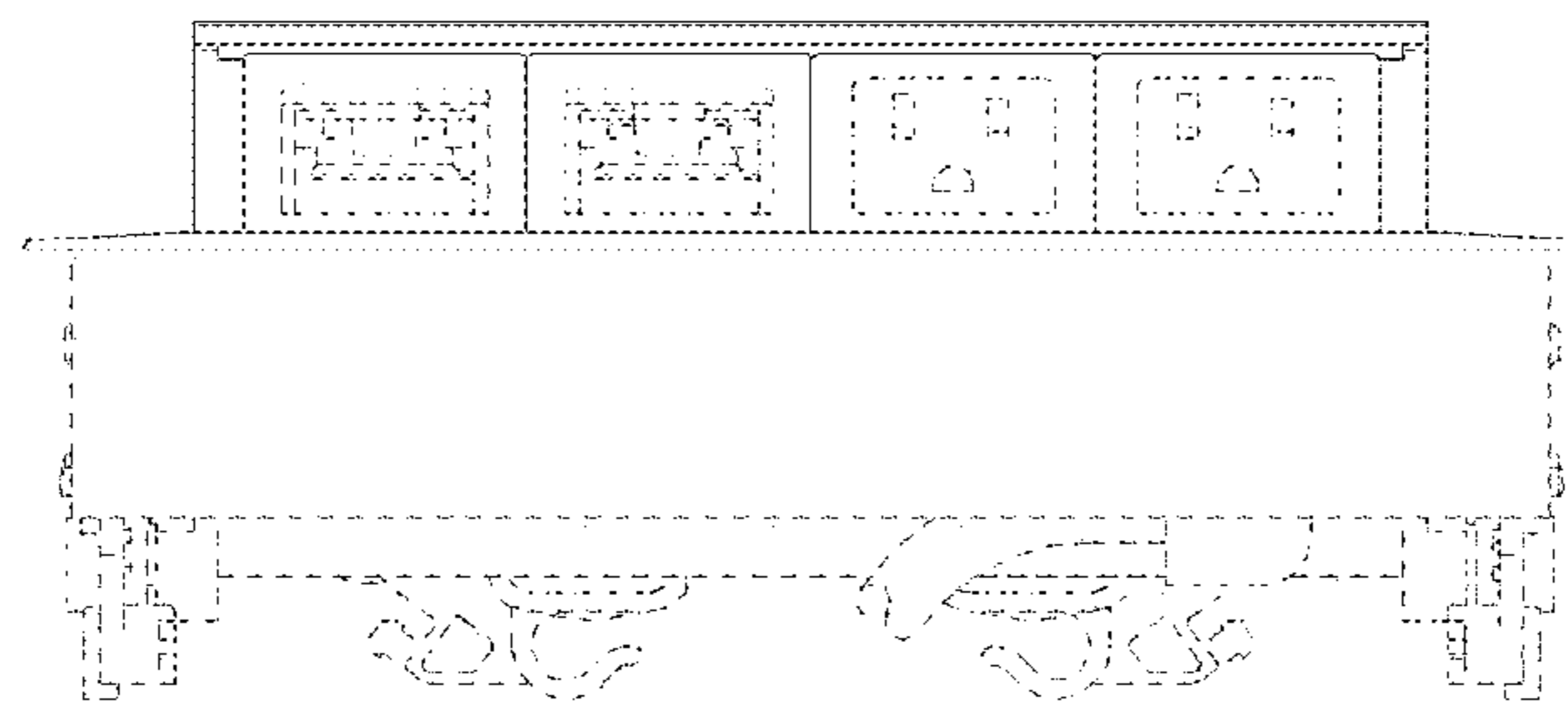

Fig. 23

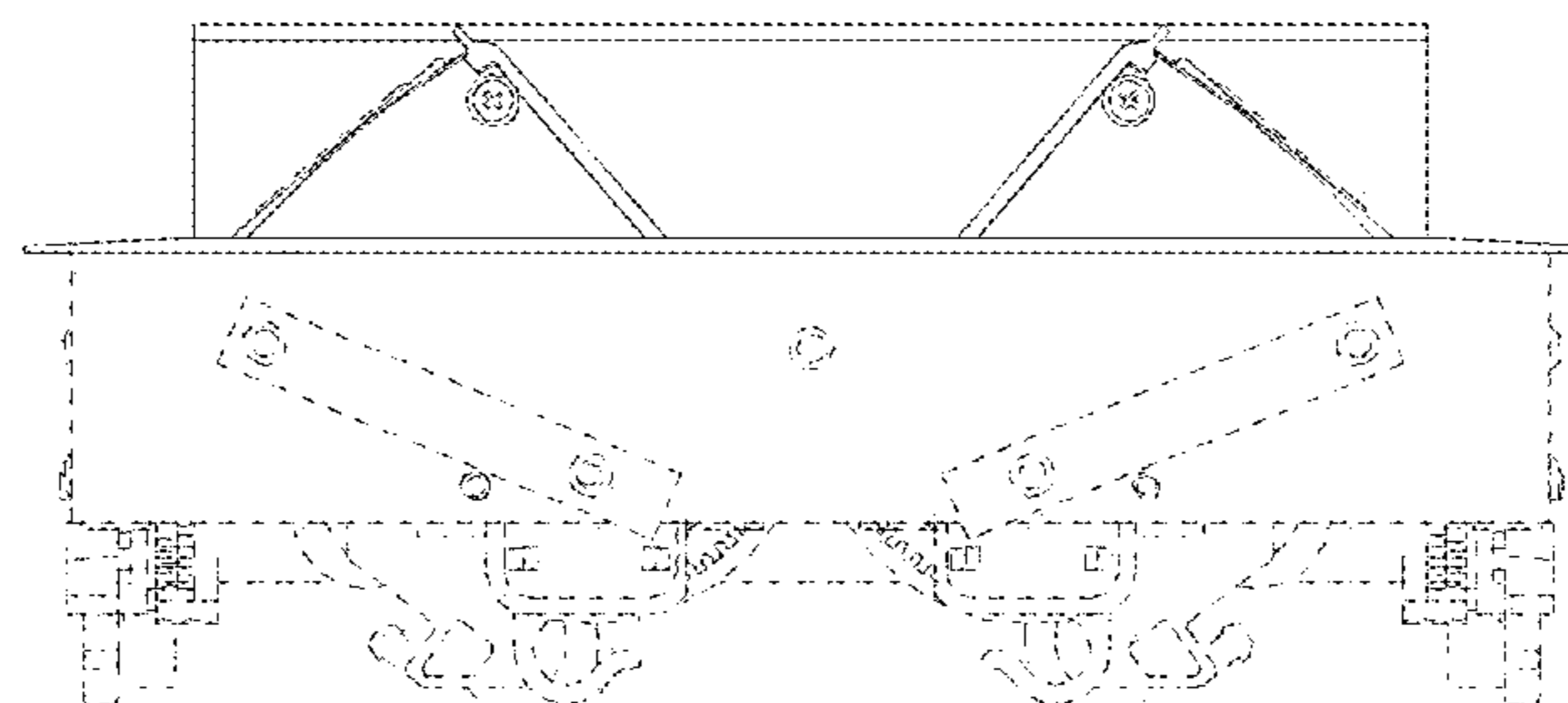

Fig. 24

UNITED STATES PATENT AND TRADEMARK OFFICE
CERTIFICATE OF CORRECTION

PATENT NO. : D709,832 S
APPLICATION NO. : 29/471683
DATED : July 29, 2014
INVENTOR(S) : Norman R. Byrne et al.

Page 1 of 11

It is certified that error appears in the above-identified patent and that said Letters Patent is hereby corrected as shown below:

Delete title page and substitute therefore with the attached title page.

Delete Drawing Sheets 1-9 and substitute therefore the attached Drawing Sheets 1-9. (FIGS. 1-24)

Signed and Sealed this
Twelfth Day of January, 2016



Michelle K. Lee
Director of the United States Patent and Trademark Office

(12) **United States Design Patent** (10) **Patent No.:** **US D709,832 S**
Byrne et al. (45) **Date of Patent:** **** Jul. 29, 2014**

(54) **POWER AND DATA CENTER**

OTHER PUBLICATIONS

(71) Applicants: **Norman R. Byrne**, Ada, MI (US);
Elizabeth A. Wirgau, Kent City, MI
 (US); **Randell E. Pate**, Jenison, MI (US)

Co-pending and commonly-owned Design U.S. Appl. No. 29/471,685, filed Nov. 4, 2013.

* cited by examiner

(72) Inventors: **Norman R. Byrne**, Ada, MI (US);
Elizabeth A. Wirgau, Kent City, MI
 (US); **Randell E. Pate**, Jenison, MI (US)

Primary Examiner Robert M Spear
Assistant Examiner — Rhea Shields
 (74) *Attorney, Agent, or Firm* — Gardner, Linn, Burkhardt & Flory, LLP

(**) Term: **14 Years**

(21) Appl. No.: **29/471,683**

(57) **CLAIM**
 The ornamental design for a power and data center, as shown and described.

(22) Filed: **Nov. 4, 2013**

(51) **LOC (10) Cl.** **13-03**

(52) **U.S. Cl.**
 USPC **D13/139.4**

(58) **Field of Classification Search**
 USPC D13/139.1, 107, 109, 110, 112, 114,
 D13/130, 131, 132, 133, 137, 137.1, 137.2,
 D13/137.3, 137.4, 138.1, 139.2, 139.4,
 D13/139.5, 139.7, 139.8, 146, 147, 151,
 D13/152, 160, 161, 162, 164, 199; D26/2,
 D26/3, 64, 75; 313/331, 357, 422
 See application file for complete search history.

DESCRIPTION

FIG. 1 is a perspective view of a power and data center showing our new design in a fully-closed configuration; FIG. 2 is another perspective view of the power and data center, shown in a partially-open configuration; FIG. 3 is another perspective view of the power and data center of FIG. 2; FIG. 4 is another perspective view of the power and data center, shown in another partially-open configuration; FIG. 5 is another perspective view of the power and data center, shown in another partially-open configuration; FIG. 6 is another perspective view of the power and data center, shown in a fully-open configuration; FIG. 7 is a top plan view of the power and data center of FIG. 1; FIG. 8 is a bottom plan view of the power and data center of FIG. 1; FIG. 9 is a right side elevation of the power and data center of FIG. 1; FIG. 10 is a left side elevation of the power and data center of FIG. 1; FIG. 11 is a front end elevation of the power and data center of FIG. 1; FIG. 12 is a rear end elevation of the power and data center of FIG. 1; FIG. 13 is a top plan view of the power and data center of FIGS. 2 and 3;

(56) **References Cited**

U.S. PATENT DOCUMENTS

D437,827 S *	2/2001	Gershfeld	D13/139.4
D454,541 S *	3/2002	Gershfeld	D13/139.4
D455,123 S *	4/2002	Gershfeld	D13/139.4
D455,716 S *	4/2002	Gershfeld	D13/139.4
D466,868 S *	12/2002	Gershfeld	D13/139.4
D537,785 S *	3/2007	Pincek	D13/139.4
D556,139 S *	11/2007	Gershfeld	D13/139.4
D626,070 S *	10/2010	Byrne	D13/139.4
D657,315 S *	4/2012	Feldstein et al.	D13/139.4
D665,355 S *	8/2012	Byrne	D13/139.4
8,287,292 B2	10/2012	Byrne		
D682,213 S *	5/2013	Byrne et al.	D13/139.4
D685,329 S *	7/2013	Byrne et al.	D13/139.4

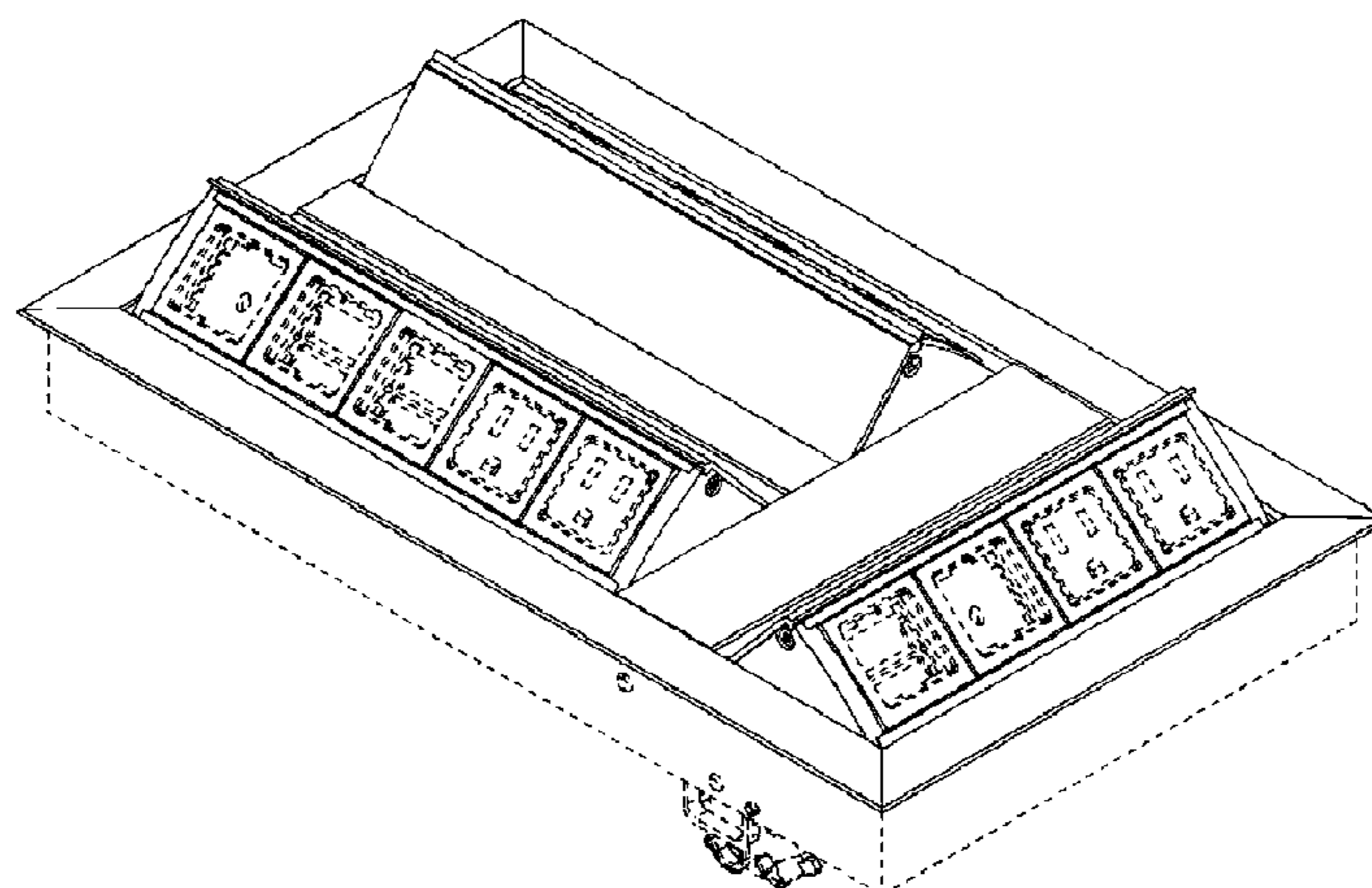

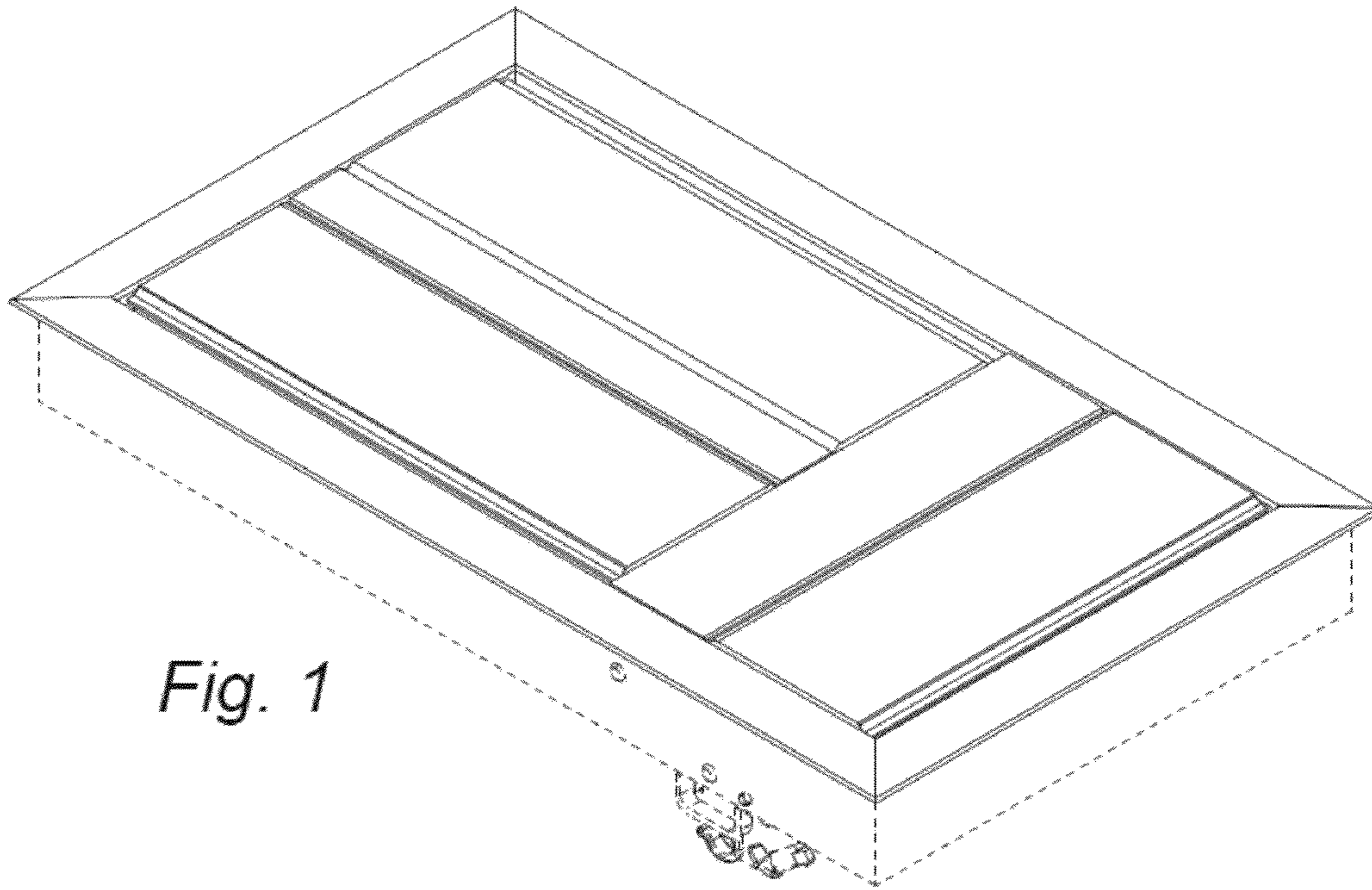

Fig. 1

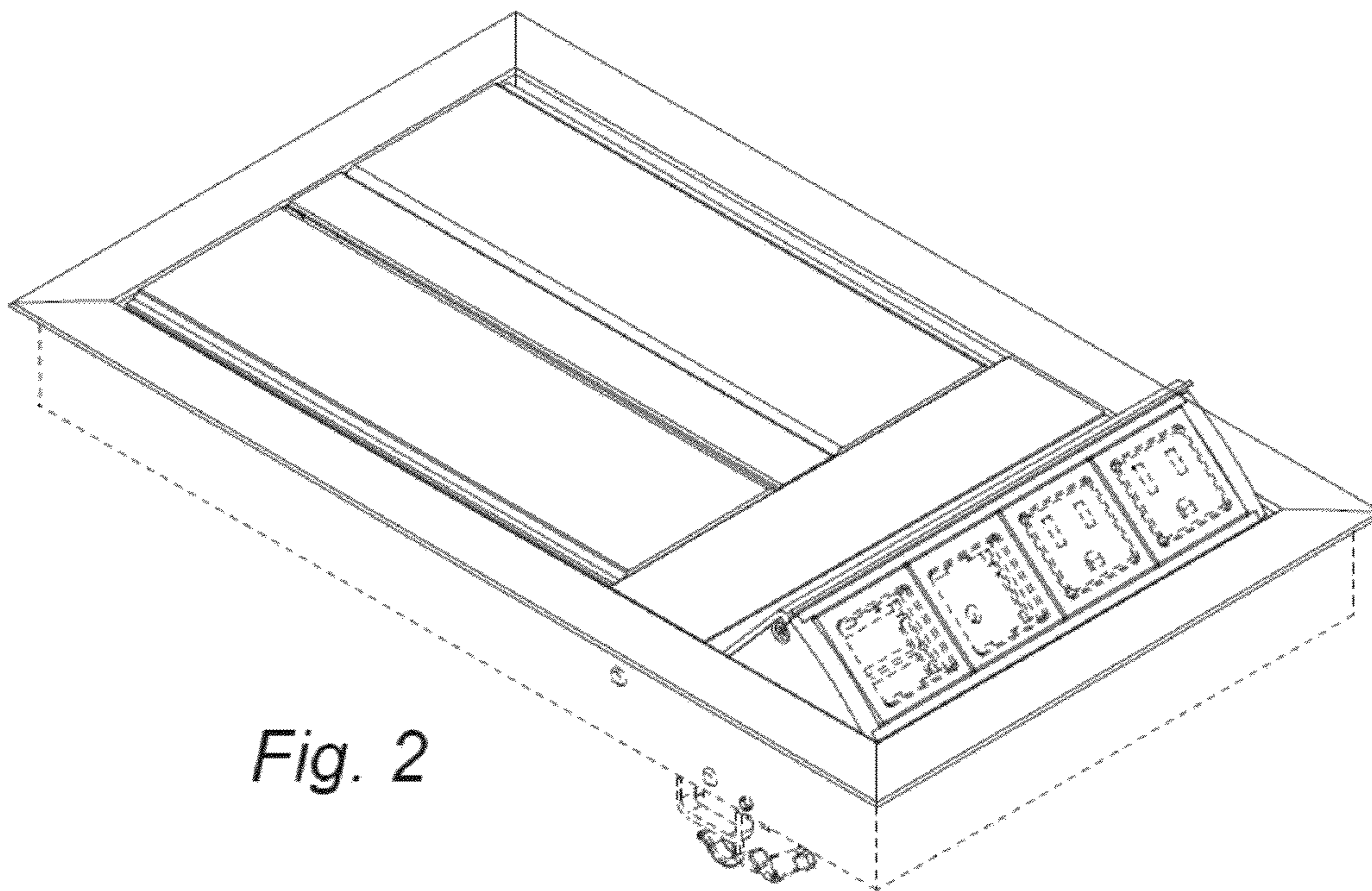

Fig. 2

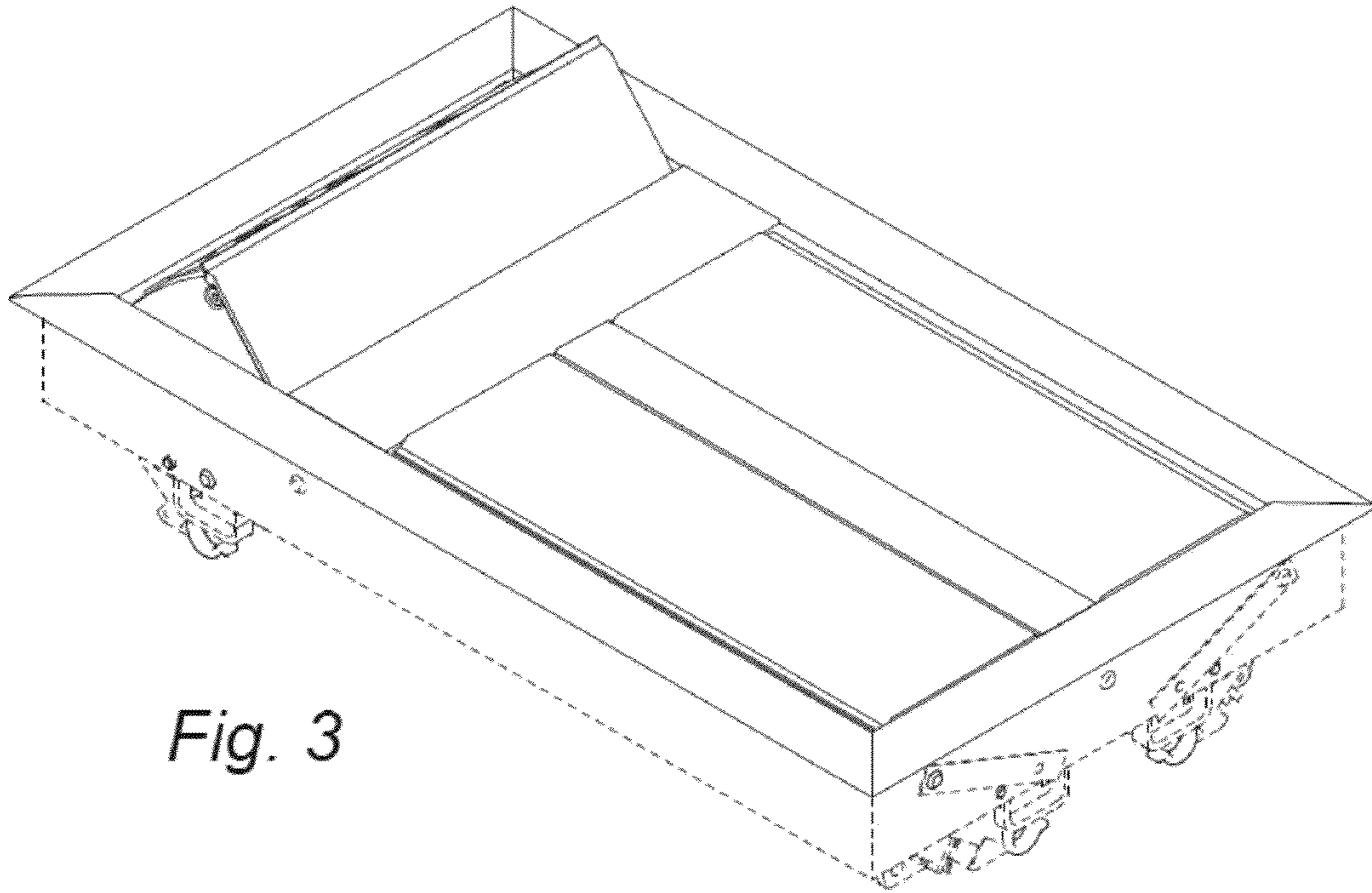

Fig. 3

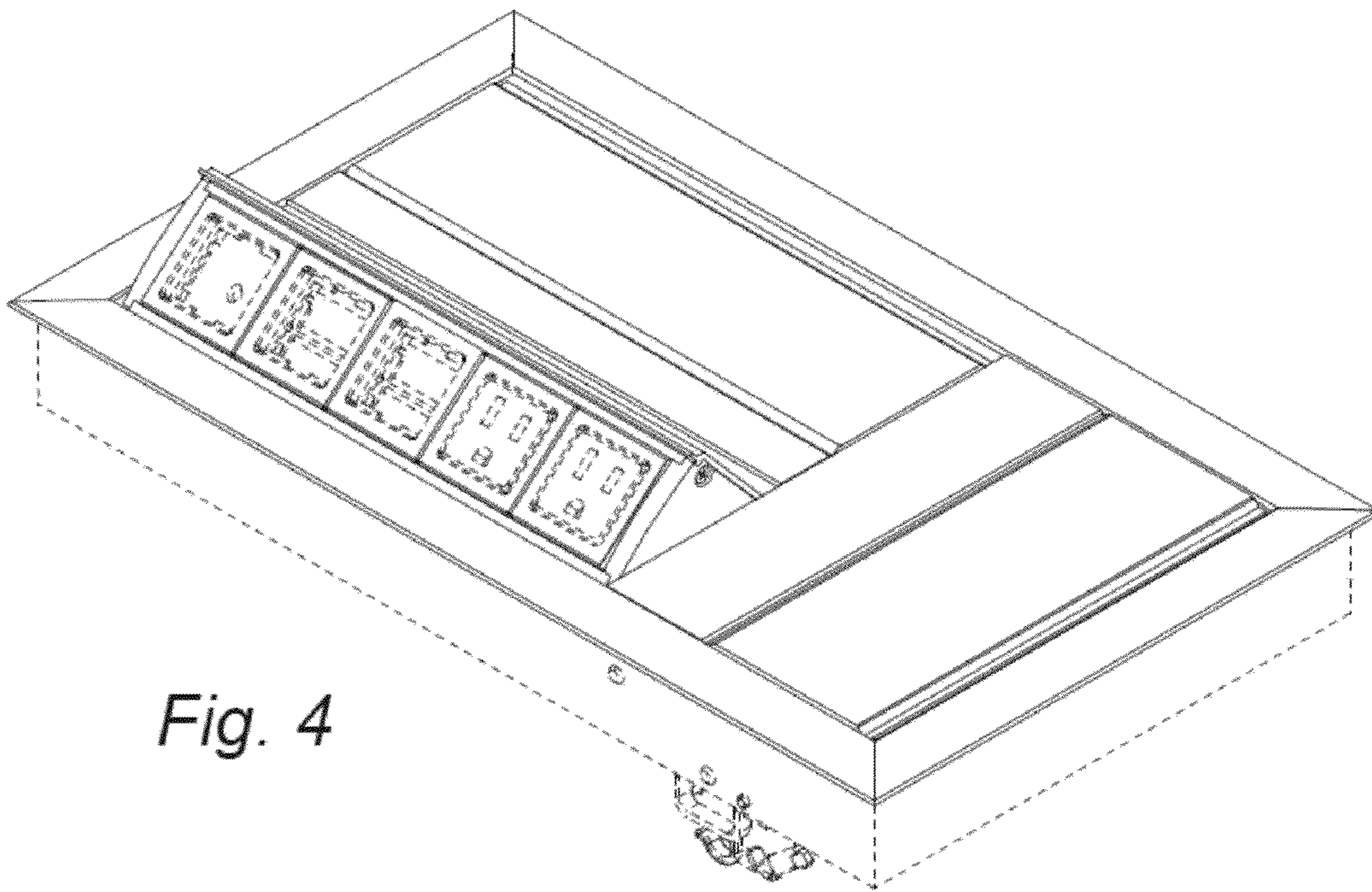

Fig. 4

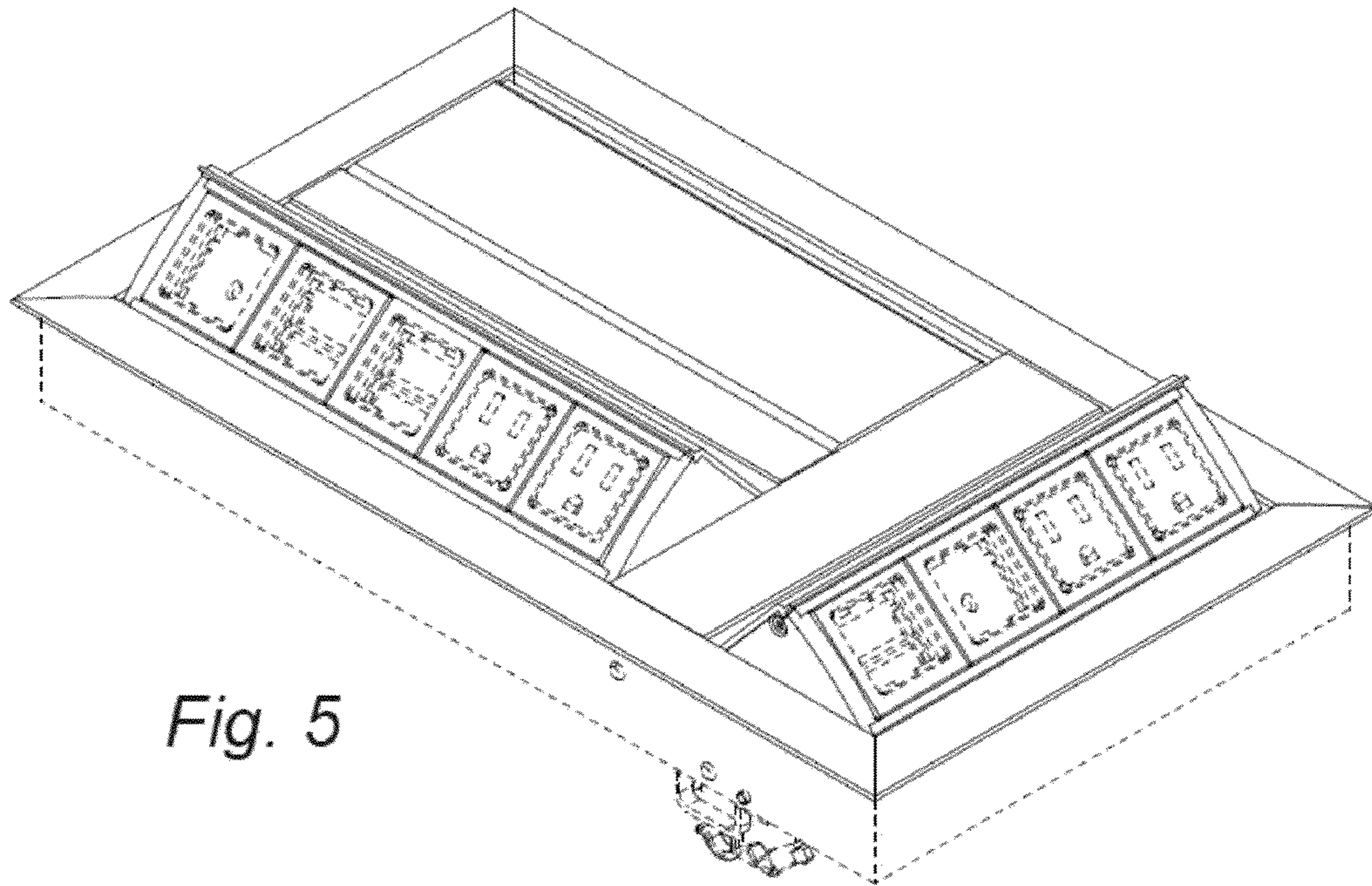

Fig. 5

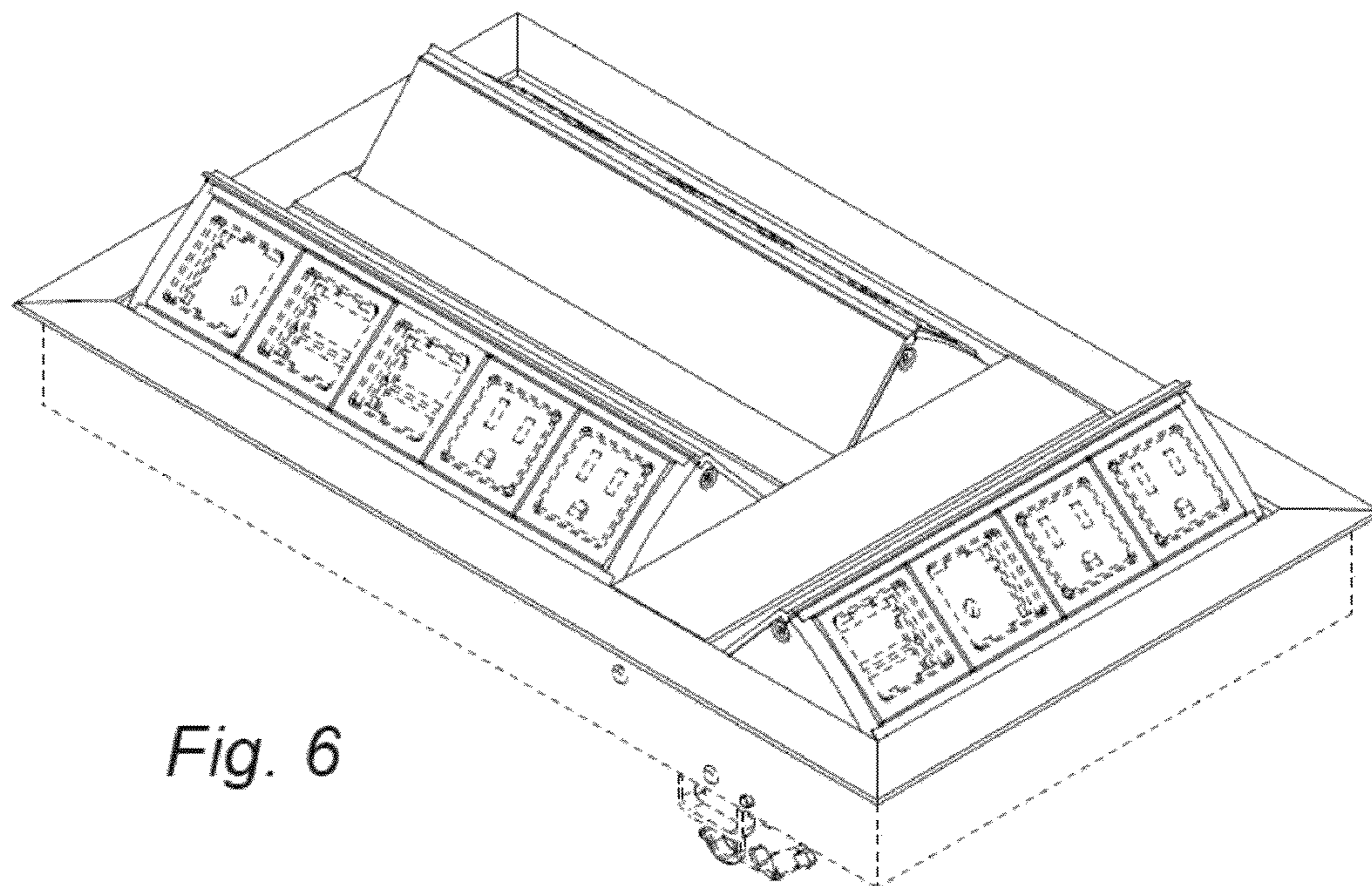

Fig. 6

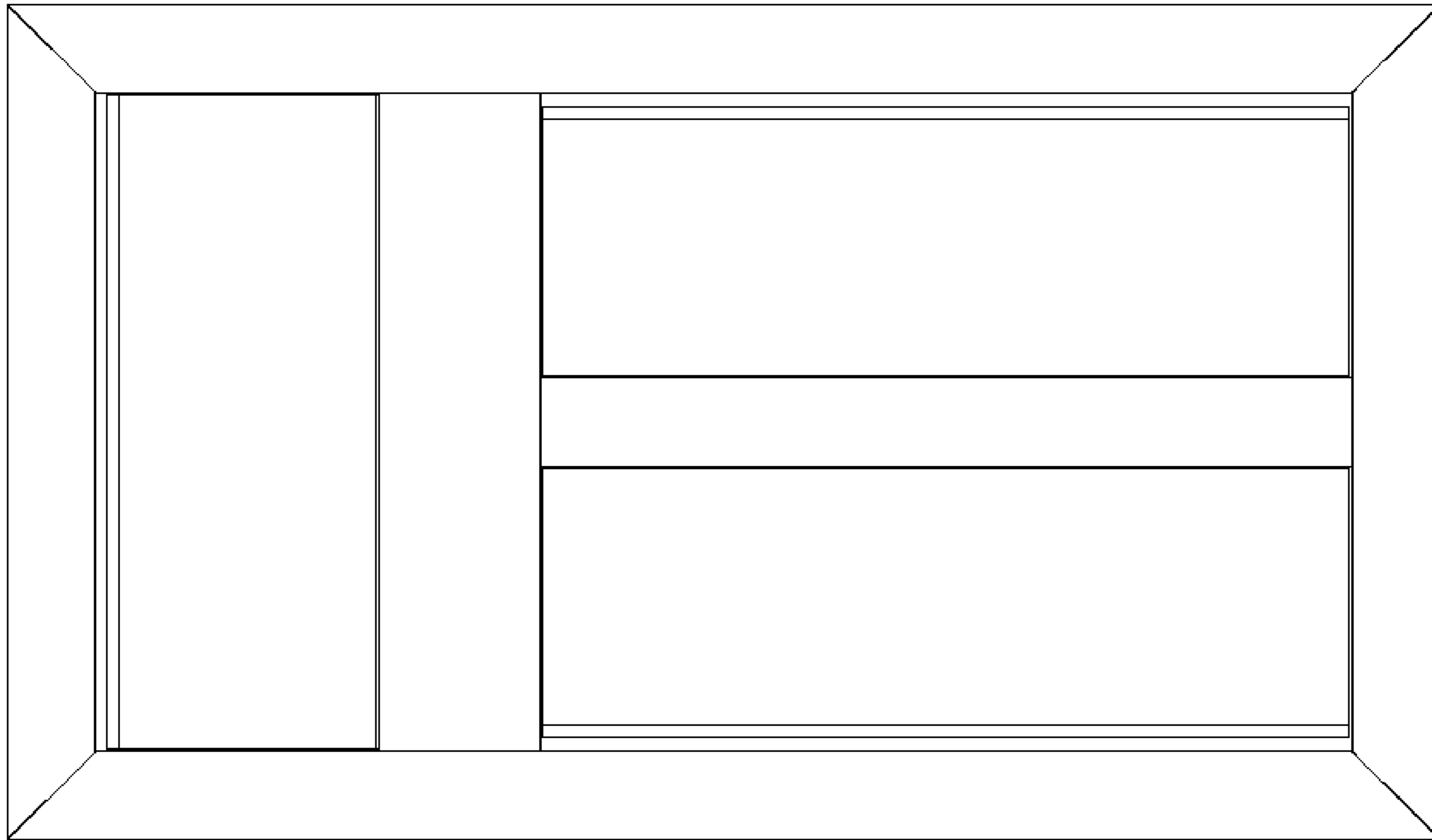

Fig. 7

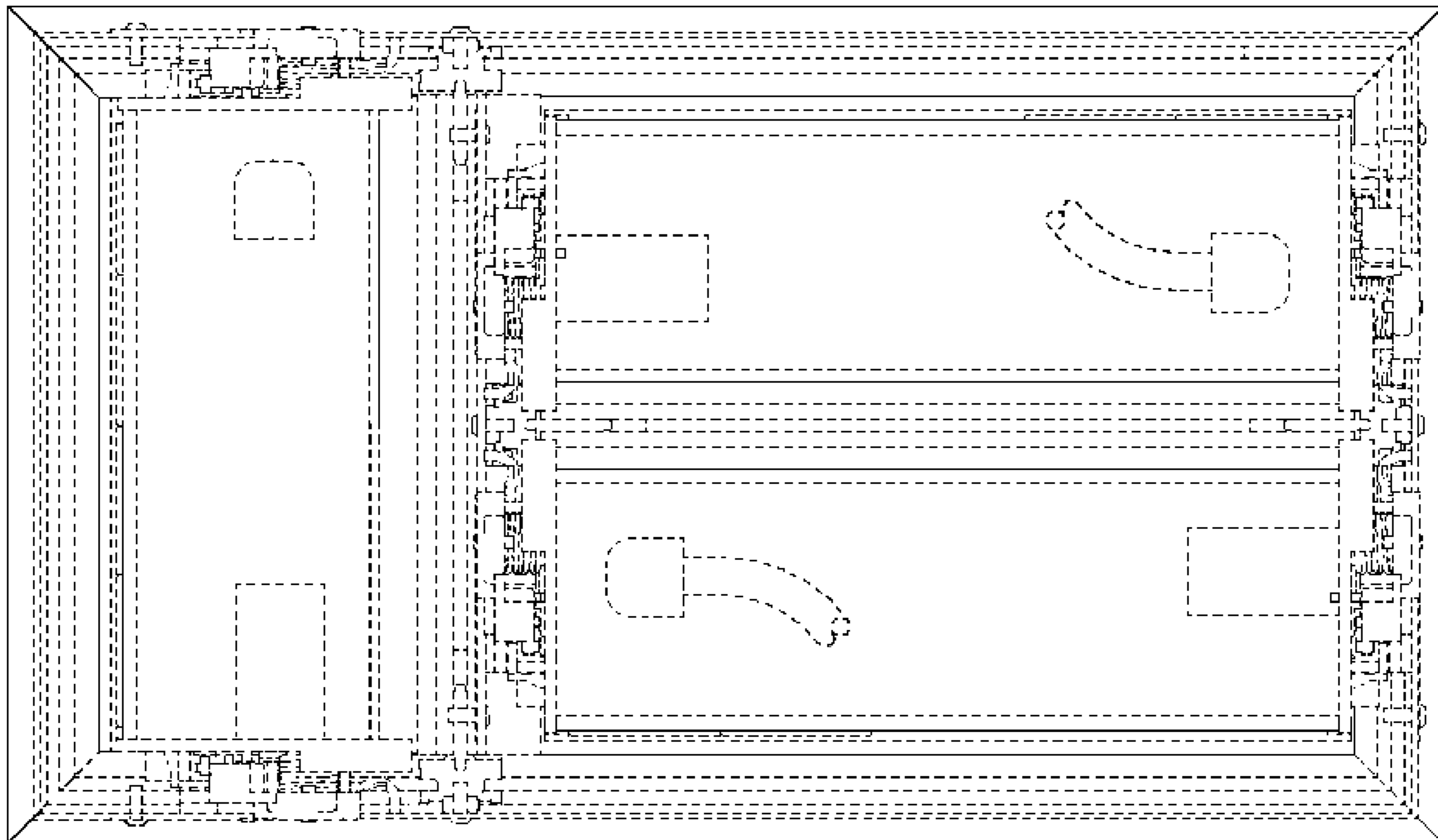

Fig. 8

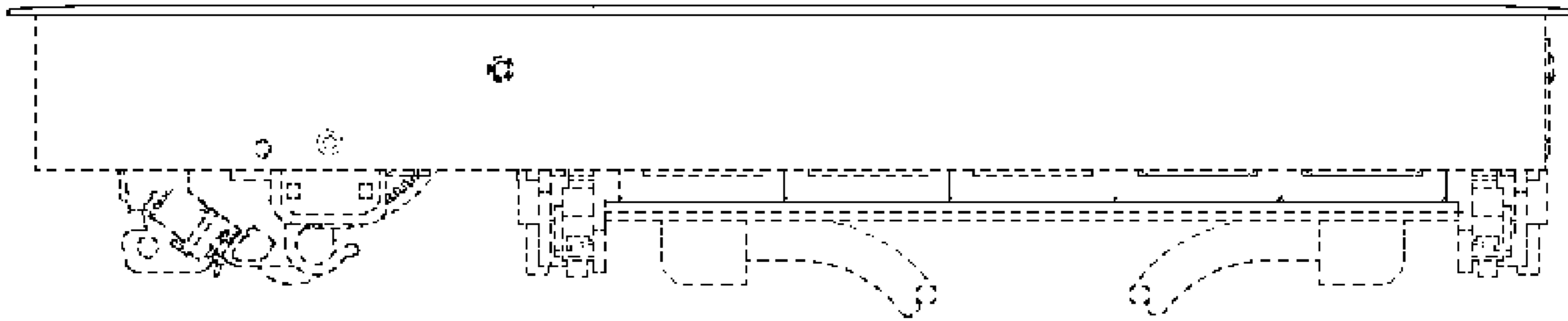

Fig. 9

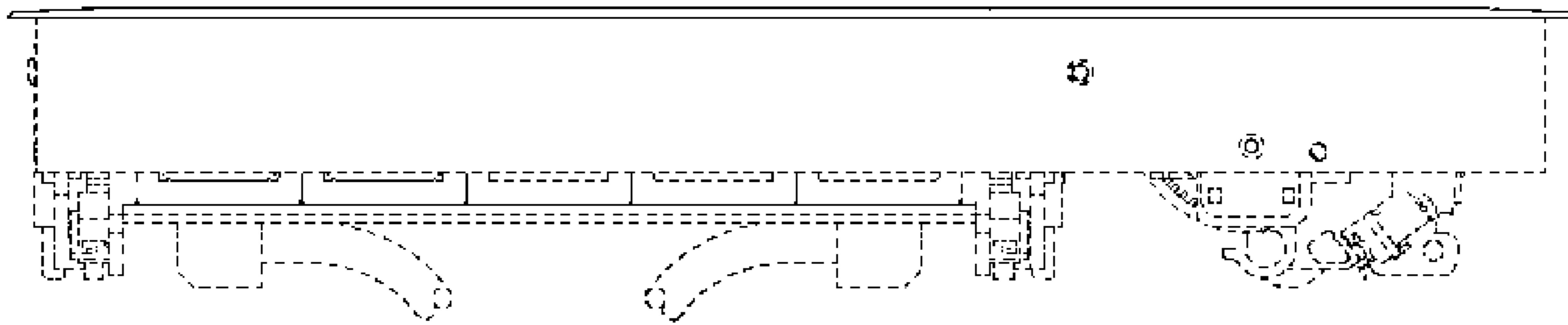

Fig. 10

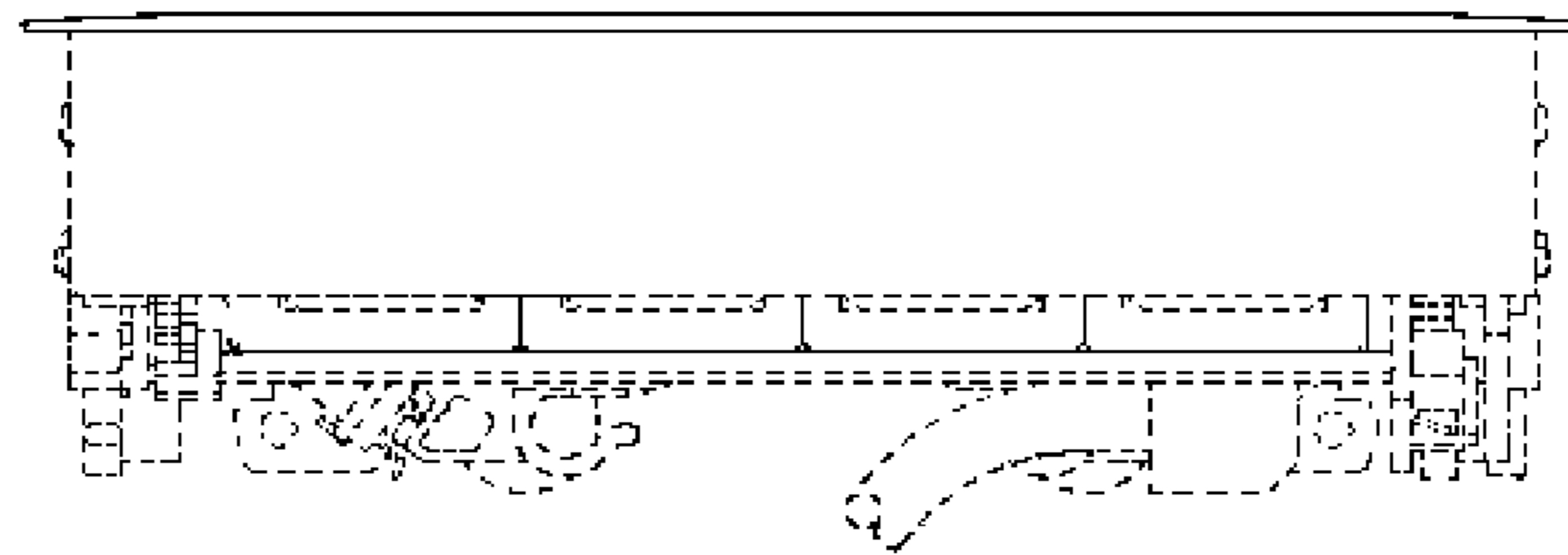

Fig. 11

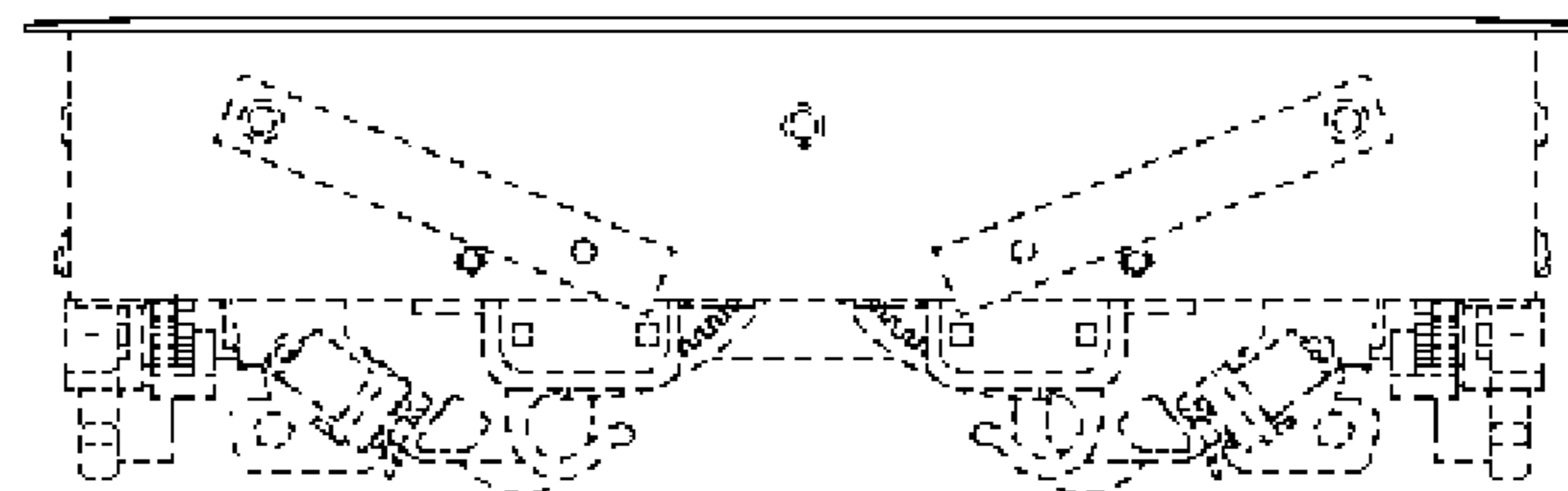

Fig. 12

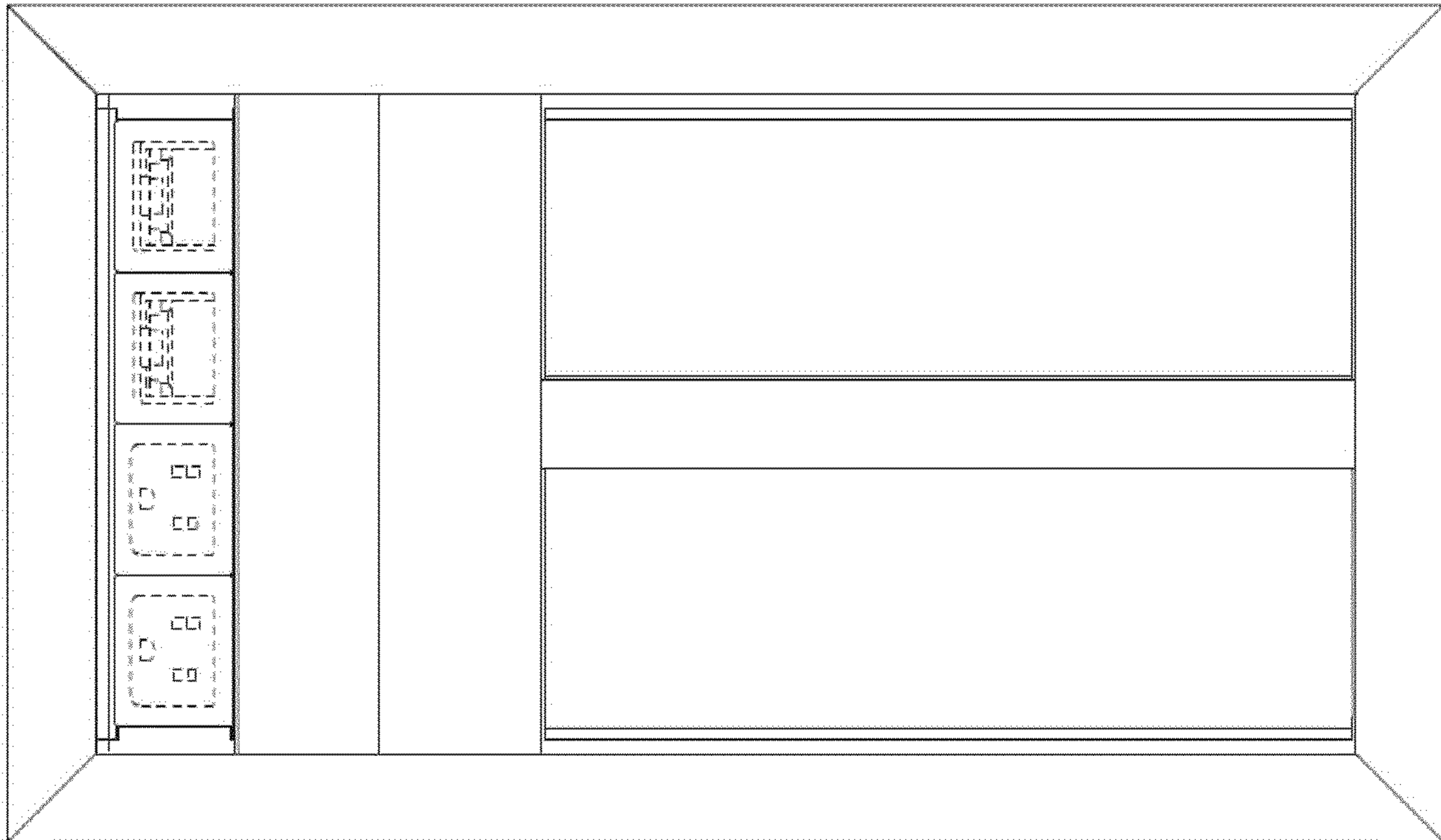

Fig. 13

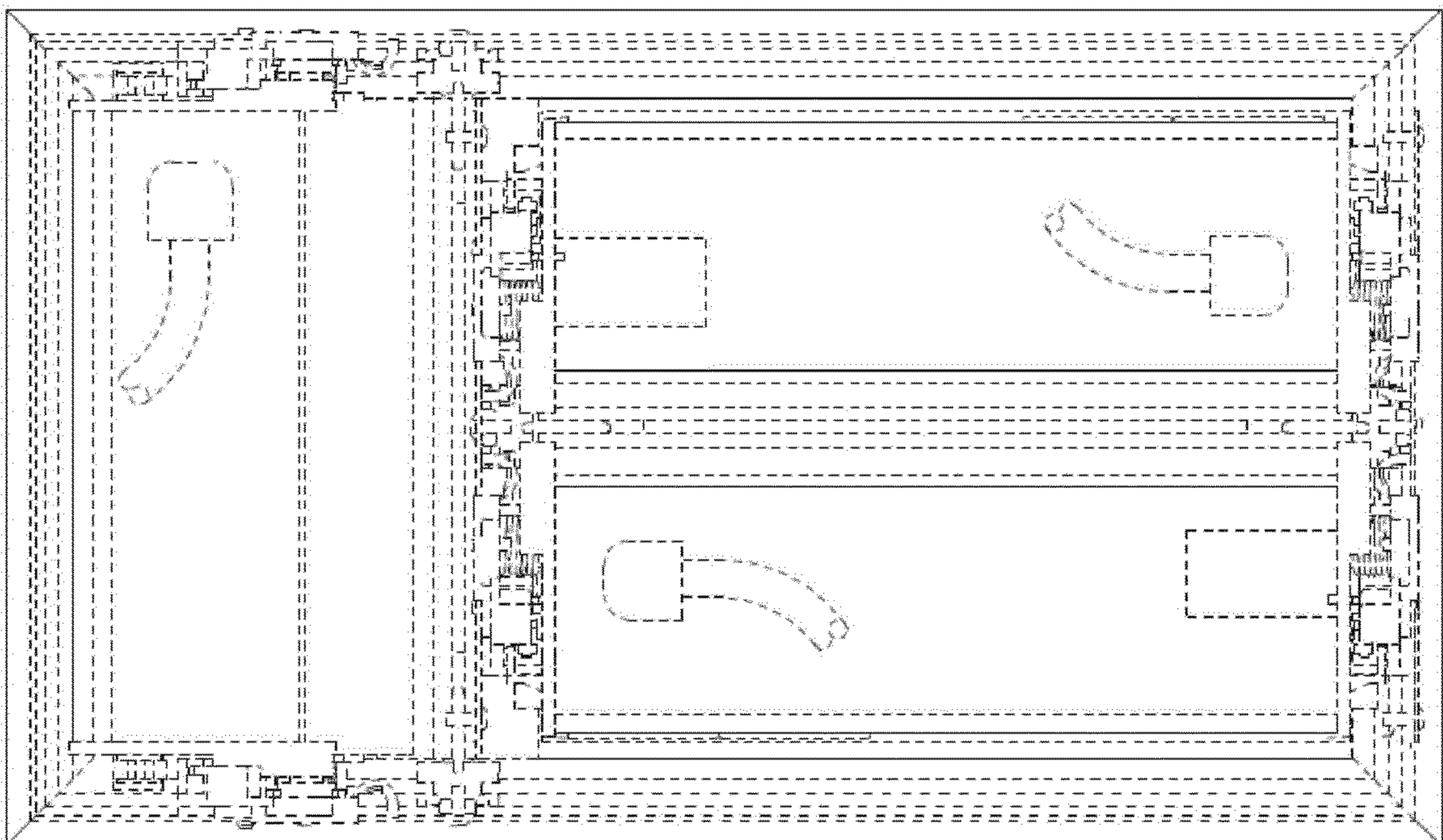

Fig. 14

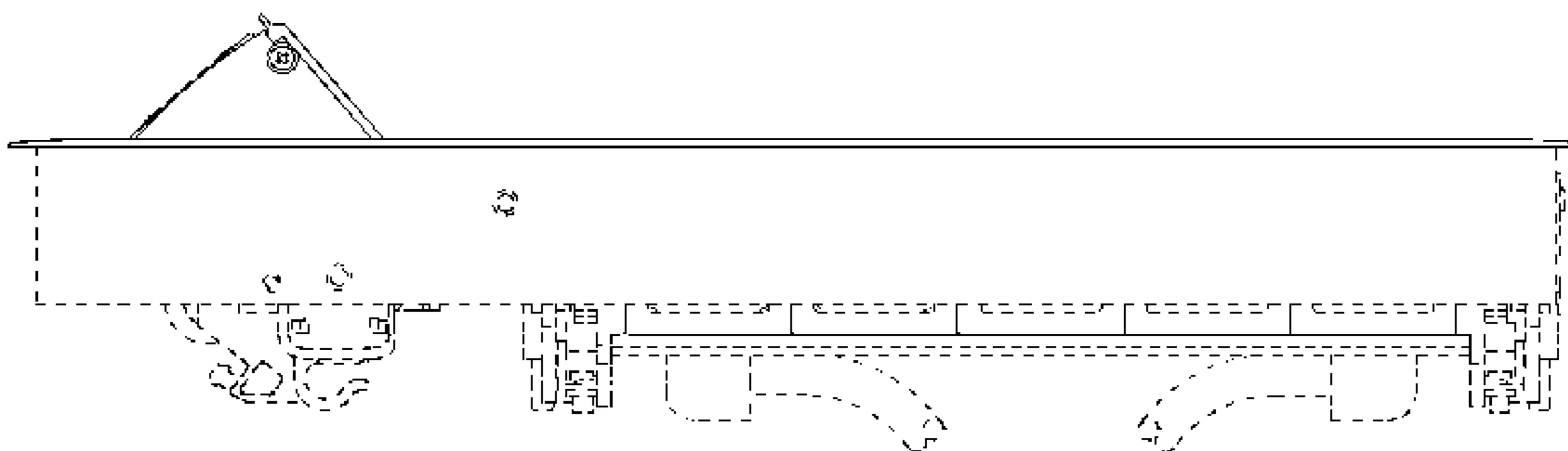

Fig. 15

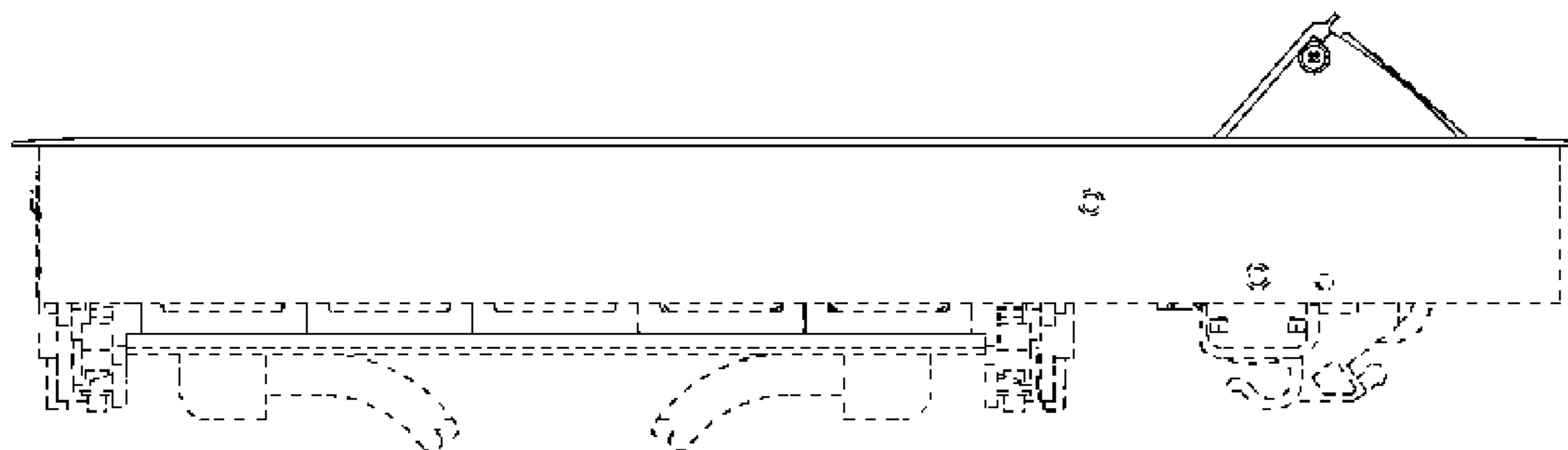

Fig. 16

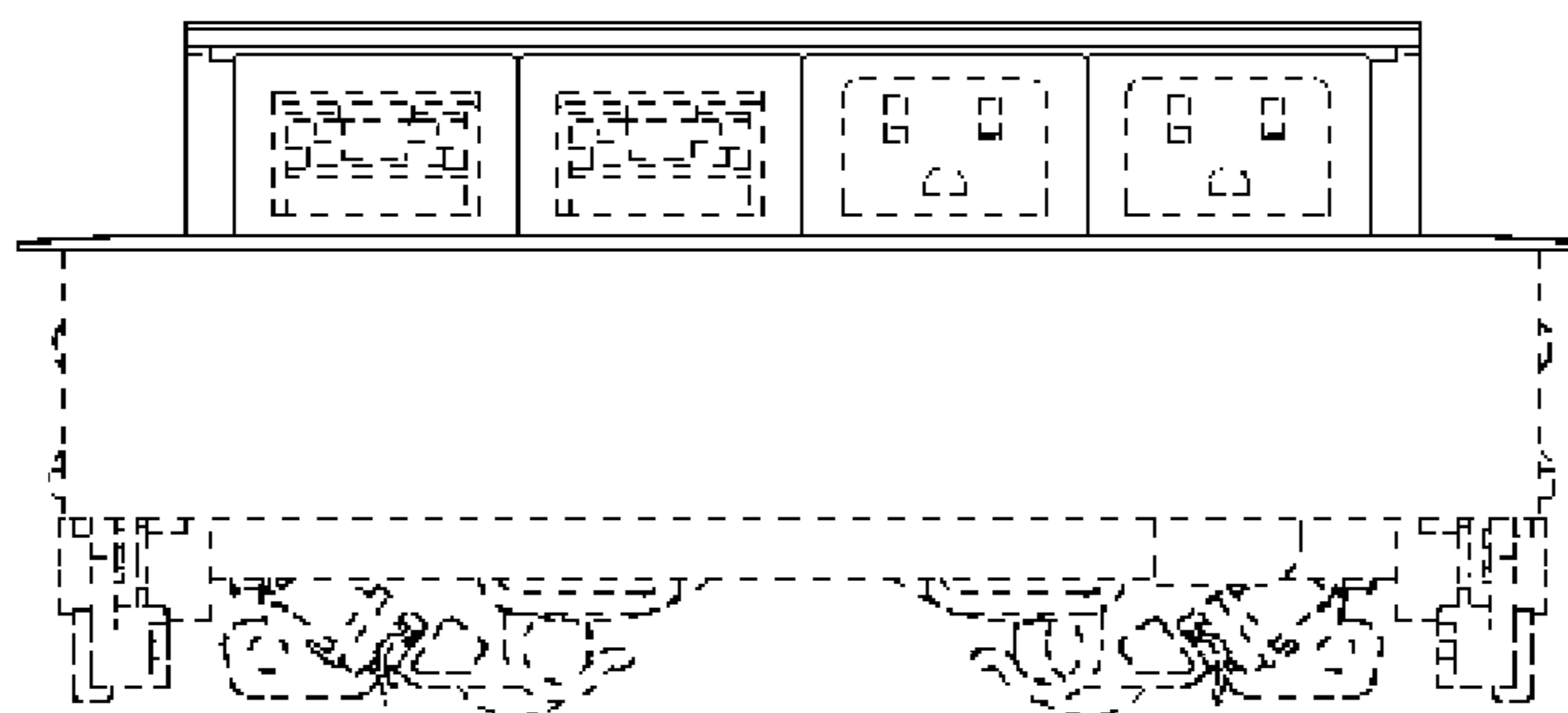

Fig. 17

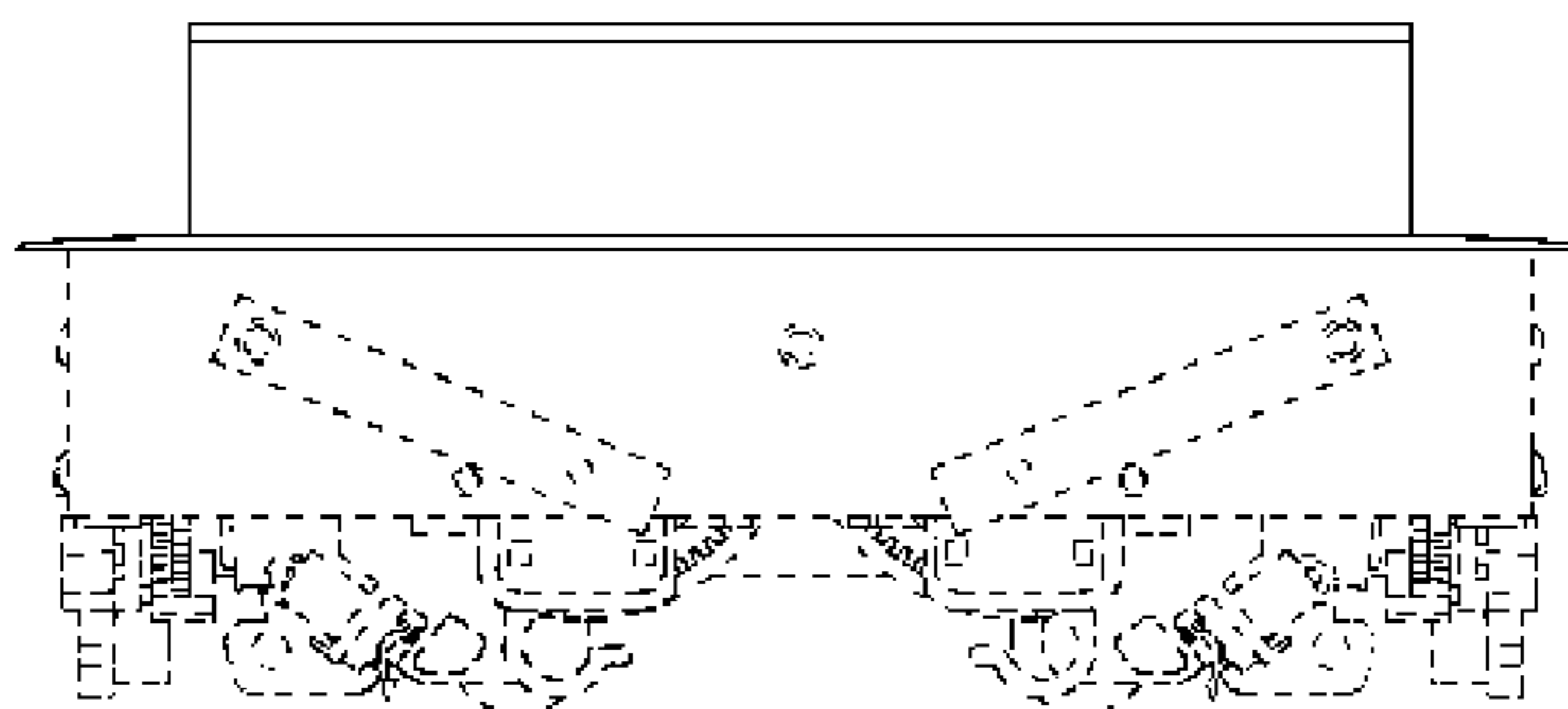

Fig. 18

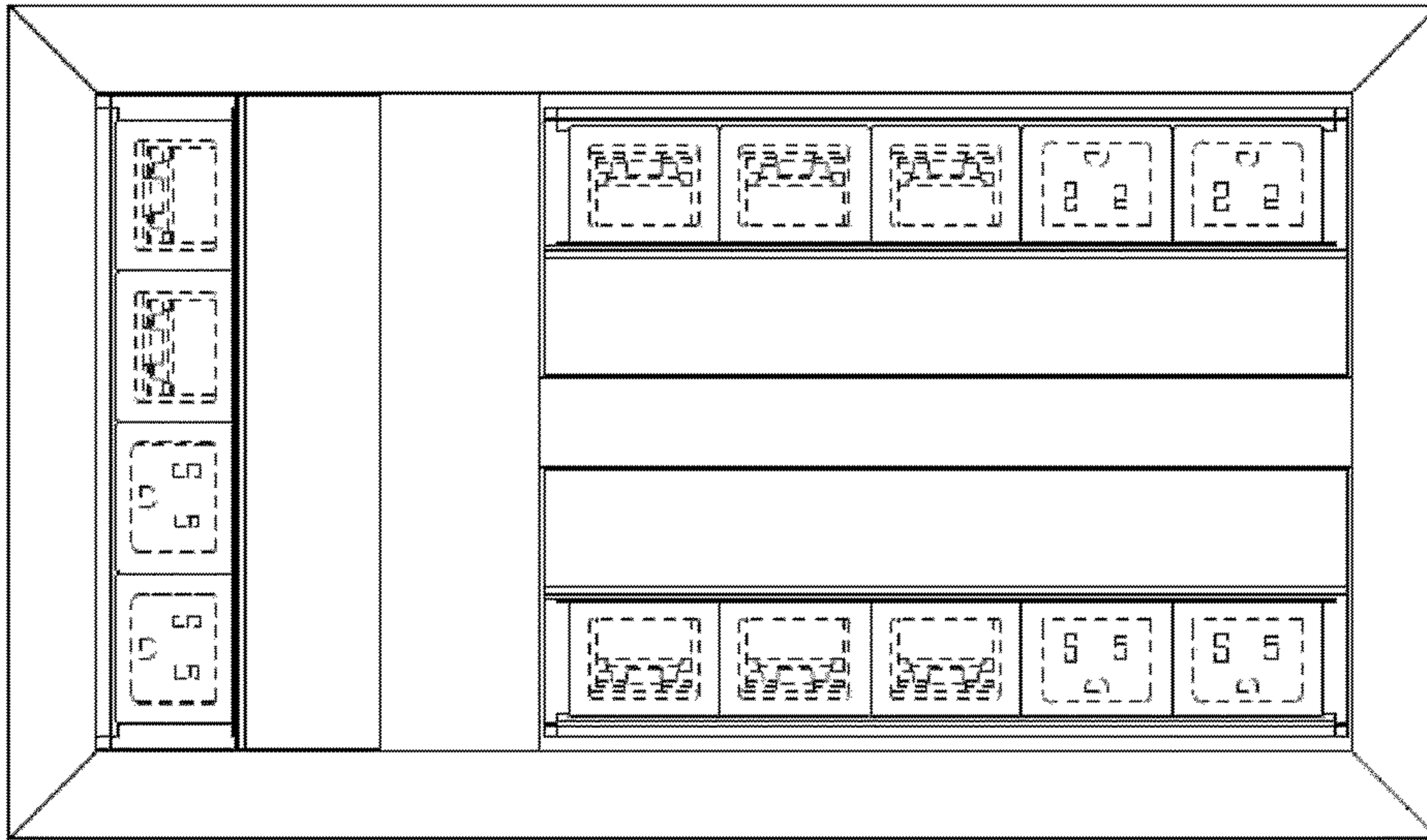

Fig. 19

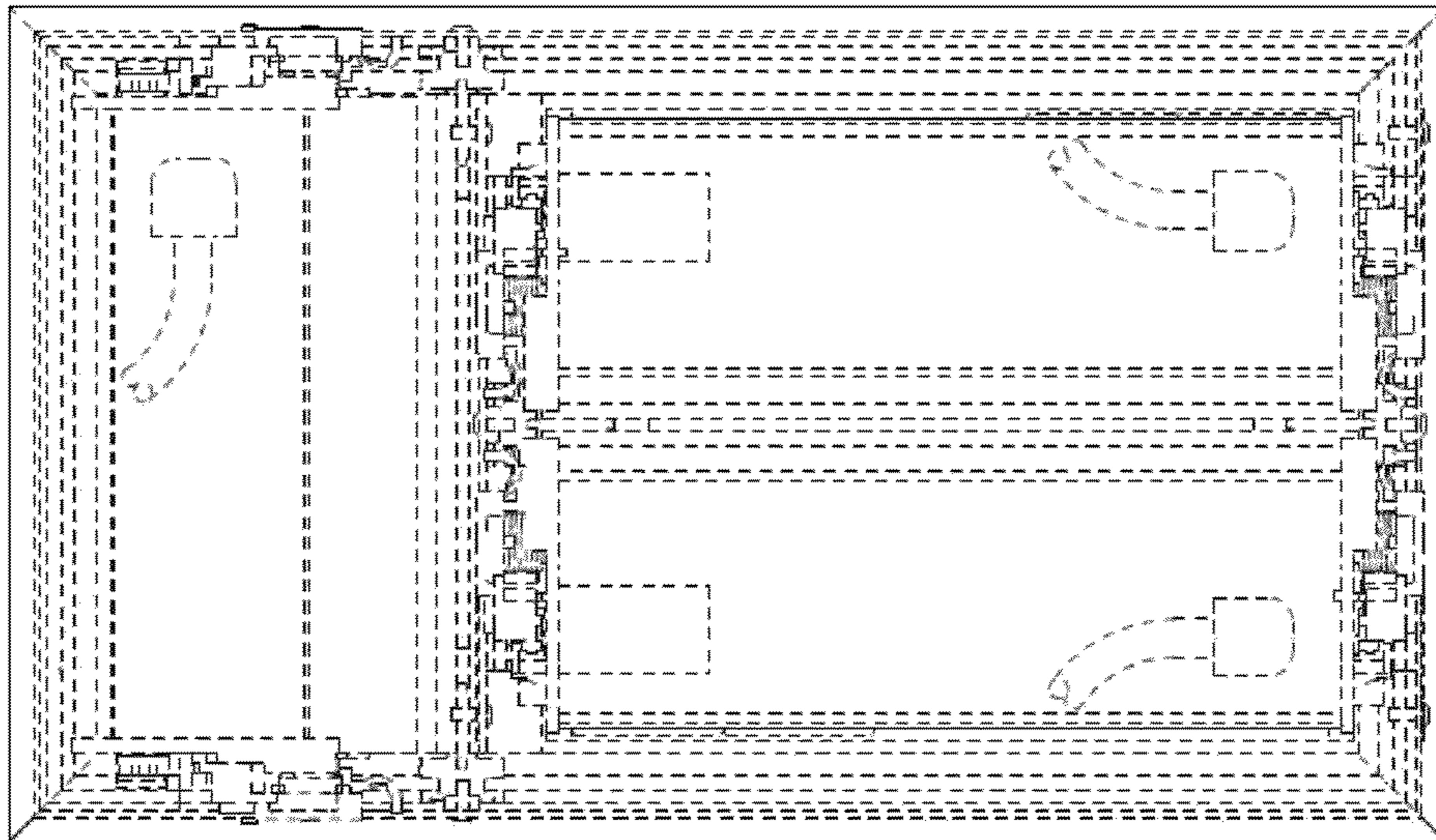

Fig. 20

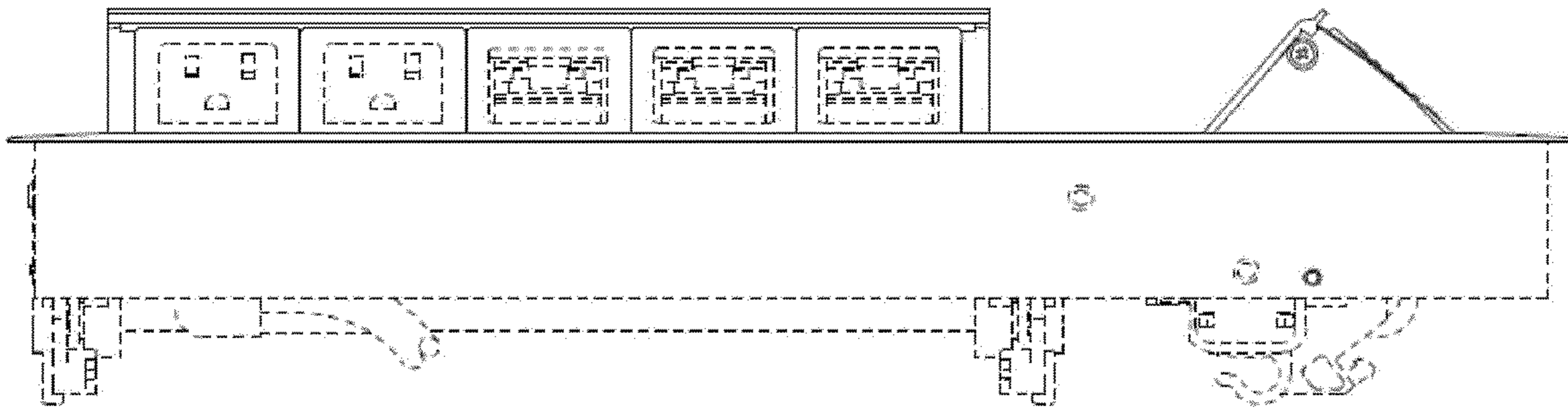

Fig. 21

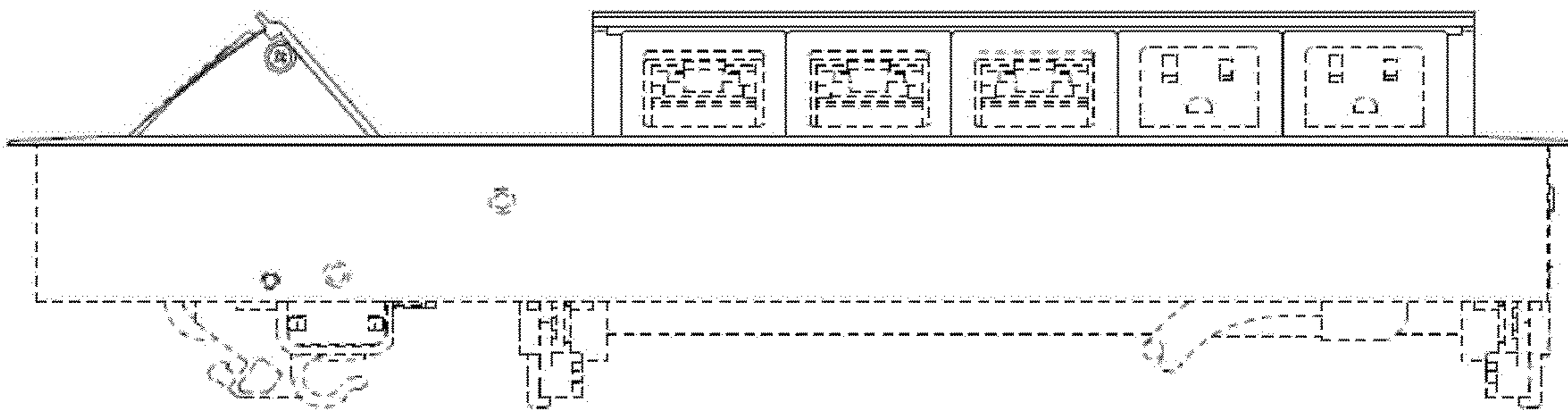

Fig. 22

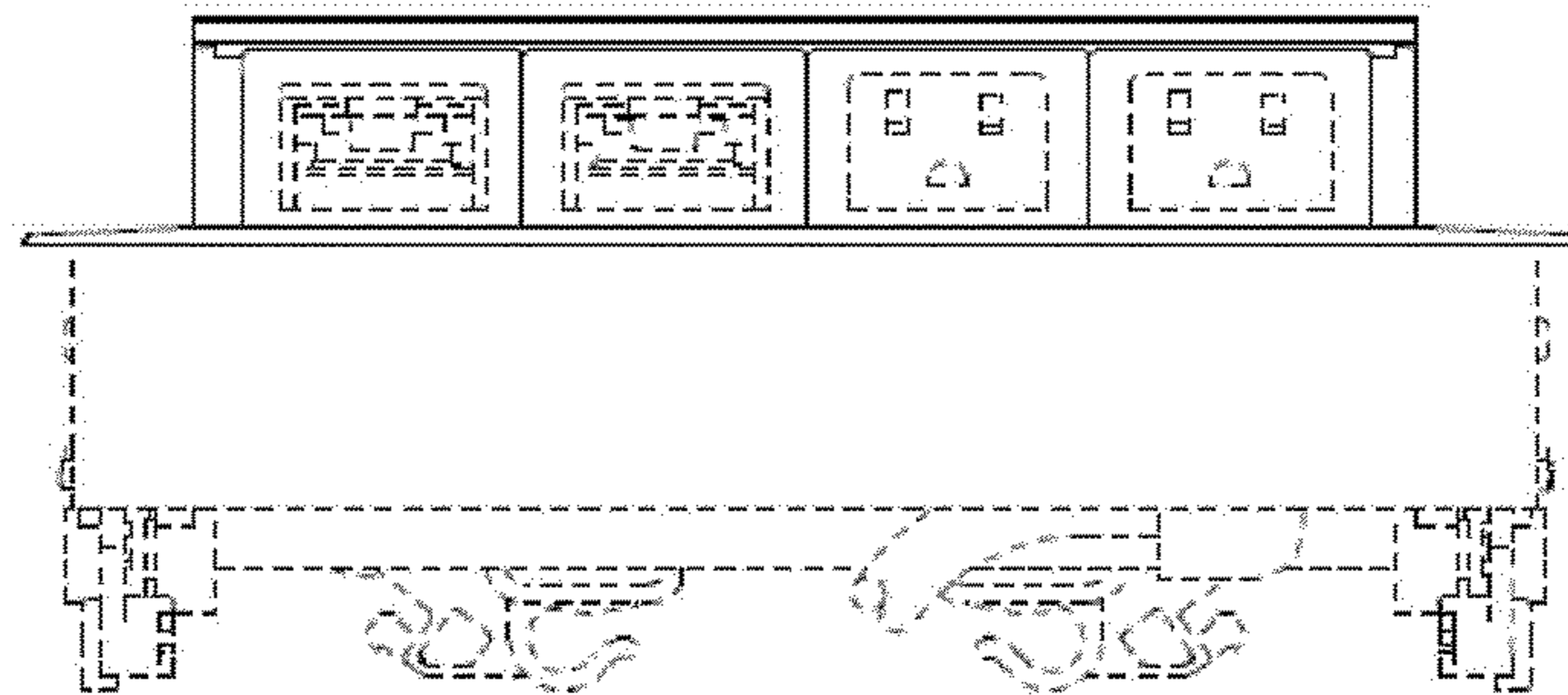

Fig. 23

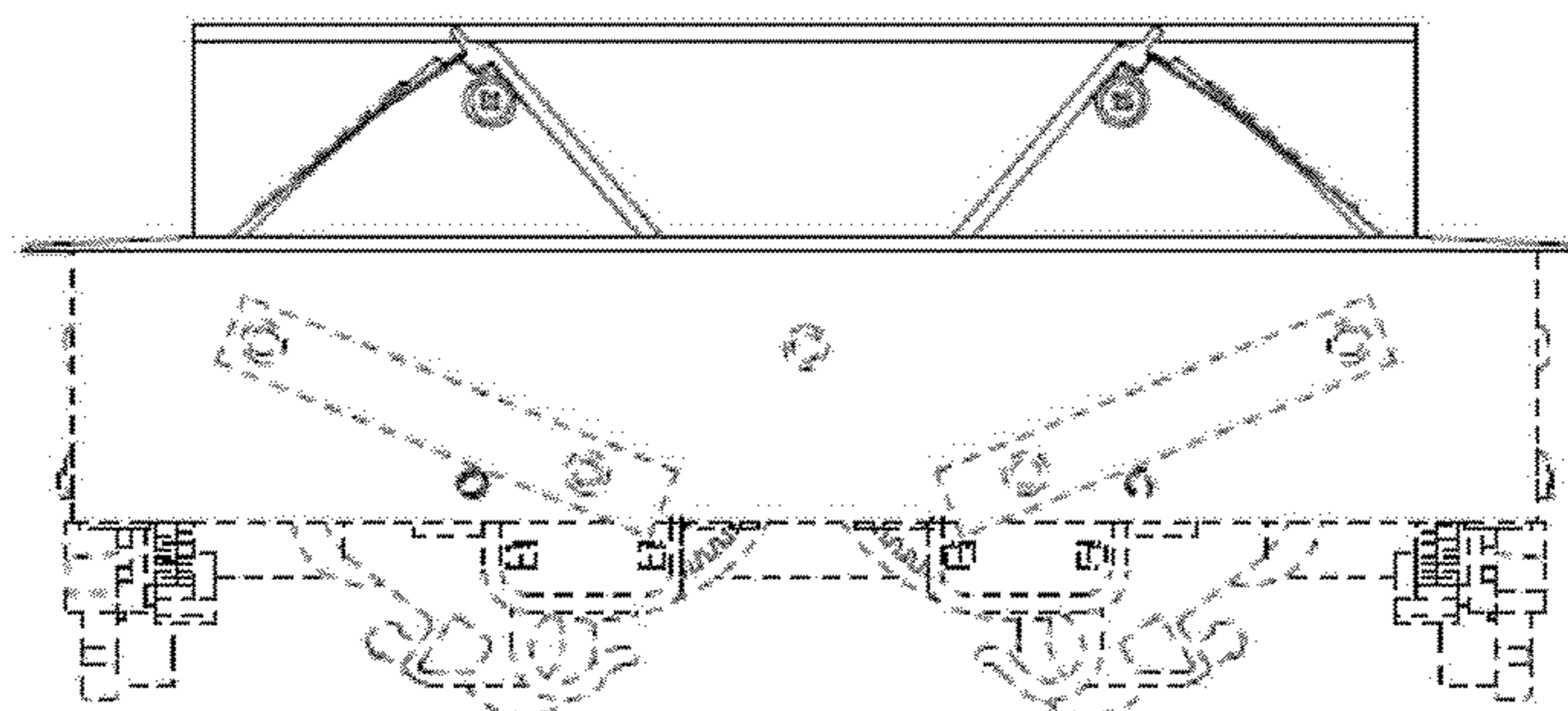

Fig. 24