

US00D709820S

(12) **United States Design Patent**
Rohweder et al.

(10) **Patent No.:** **US D709,820 S**
(45) **Date of Patent:** **** Jul. 29, 2014**

(54) **TIRE**

(71) Applicant: **The Goodyear Tire & Rubber Company, Akron, OH (US)**

(72) Inventors: **Efimia Ellen Rohweder, Uniontown, OH (US); Nicholas Thomas Schoeppner, Cuyahoga Falls, OH (US)**

(73) Assignee: **The Goodyear Tire & Rubber Company, Akron, OH (US)**

(**) Term: **14 Years**

(21) Appl. No.: **29/460,504**

(22) Filed: **Jul. 11, 2013**

(51) **LOC (10) Cl.** **12-15**

(52) **U.S. Cl.**
USPC **D12/586**

(58) **Field of Classification Search**
USPC D12/568–603, 900–901;
152/209.1–209.9, 209.11–209.19,
152/209.21–209.28, 455
See application file for complete search history.

(56) **References Cited**

U.S. PATENT DOCUMENTS

D286,274 S *	10/1986	Davis et al.	D12/586
D365,056 S *	12/1995	McKisson	D12/586
D373,556 S *	9/1996	Attinello et al.	D12/586
D384,618 S *	10/1997	Guspodin et al.	D12/586
D386,453 S	11/1997	Guspodin	D12/146
D398,890 S	9/1998	Harpes et al.	D12/147
D400,831 S *	11/1998	Blankenship et al.	D12/586
D415,451 S	10/1999	Weber et al.	D12/146
D430,082 S *	8/2000	Blankenship et al.	D12/586
D440,529 S *	4/2001	Lassan et al.	D12/586
D445,071 S	7/2001	Brightwell et al.	D12/147
D445,371 S *	7/2001	Allison	D12/586
D446,172 S *	8/2001	Regallis	D12/586
D455,997 S	4/2002	Fierro et al.	D12/527
D460,406 S	7/2002	Guspodin	D12/586

D473,185 S *	4/2003	Elkurd et al.	D12/586
D481,005 S	10/2003	Umstot et al.	D12/600
D483,007 S	12/2003	Brayer et al.	D12/588
D488,770 S	4/2004	Sundkvist et al.	D12/588
D491,129 S	6/2004	Maxwell	D12/553
D492,247 S	6/2004	Schmalix et al.	D12/588
D503,374 S	3/2005	Maxwell et al.	D12/553
D512,683 S	12/2005	Dumigan et al.	D12/589
D531,111 S	10/2006	Fukunaga	D12/586
D531,572 S	11/2006	Schmalix et al.	D12/588
D579,865 S *	11/2008	Matsuyama et al.	D12/586
D581,346 S	11/2008	Shondel et al.	D12/521
D584,680 S	1/2009	Hutz	D12/586

(Continued)

Primary Examiner — Stacia Cadmus

(74) *Attorney, Agent, or Firm* — Richard B. O’Planick

(57) **CLAIM**

The ornamental design for a tire, as shown and described.

DESCRIPTION

FIG. 1 is a perspective view of a tire showing our new design, it being understood that the pattern repeats uniformly throughout the circumference of the tread;

FIG. 2 is a front elevational view thereof;

FIG. 3 is a right side elevational view thereof; the opposite side elevational view being identical thereto;

FIG. 4 is an enlarged fragmentary front elevational view thereof;

FIG. 5 is a perspective view of a second embodiment of a tire showing our new design, it being understood that the pattern repeats uniformly throughout the circumference of the tread and that the opposite side view is identical thereto; and,

FIG. 6 is a front elevational view of a second embodiment, it being understood that an enlarged fragmentary view thereof would be substantially identical to that shown in FIG. 4, with the exception of the inclusion of the sidewall in solid lines.

In the drawings, the broken lines showing of the sidewall, inner bead and the peripheral boundary between the tire tread and the sidewall in FIGS. 1 through 4 depict environmental subject matter and form no part of the claimed design.

1 Claim, 6 Drawing Sheets

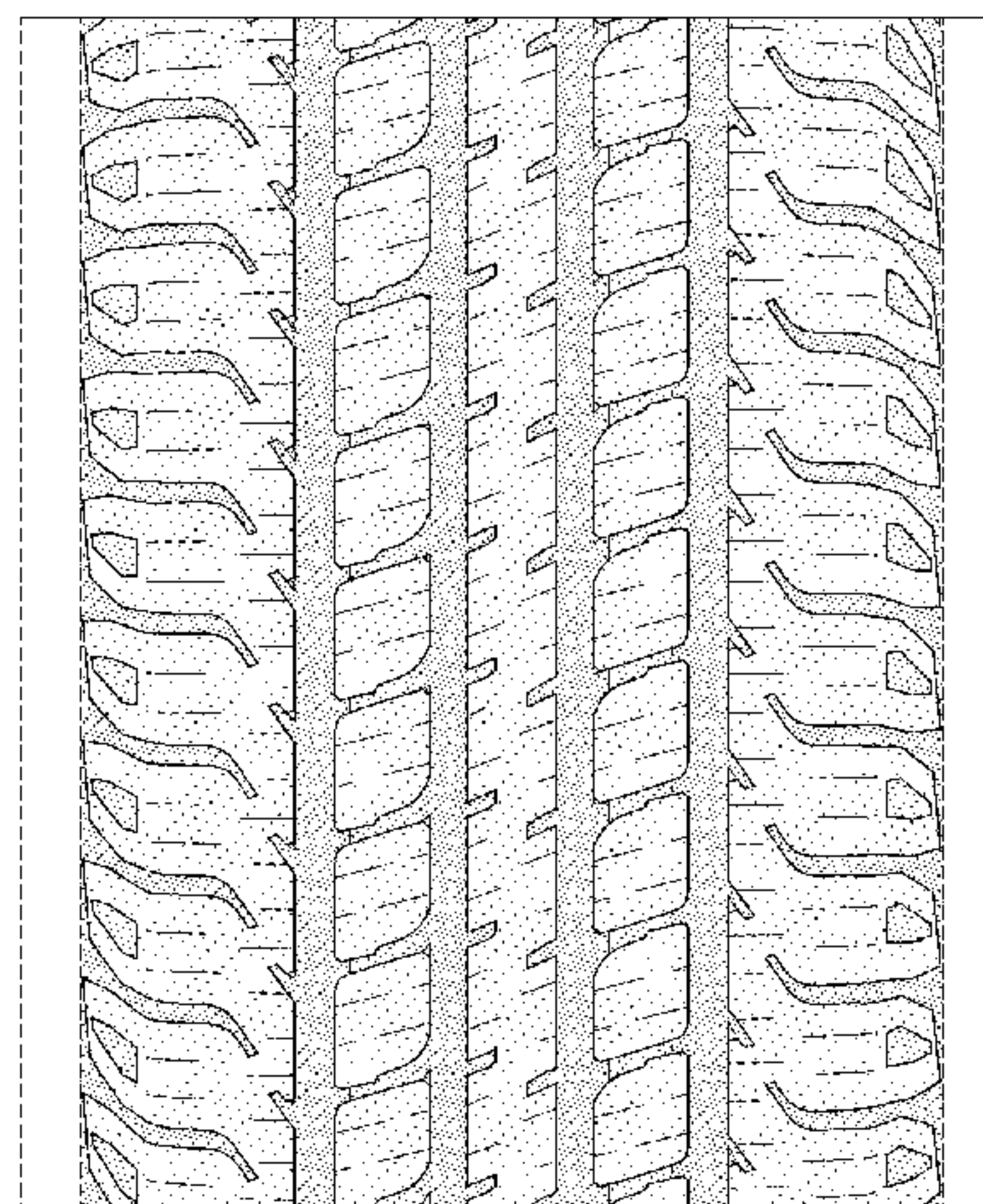
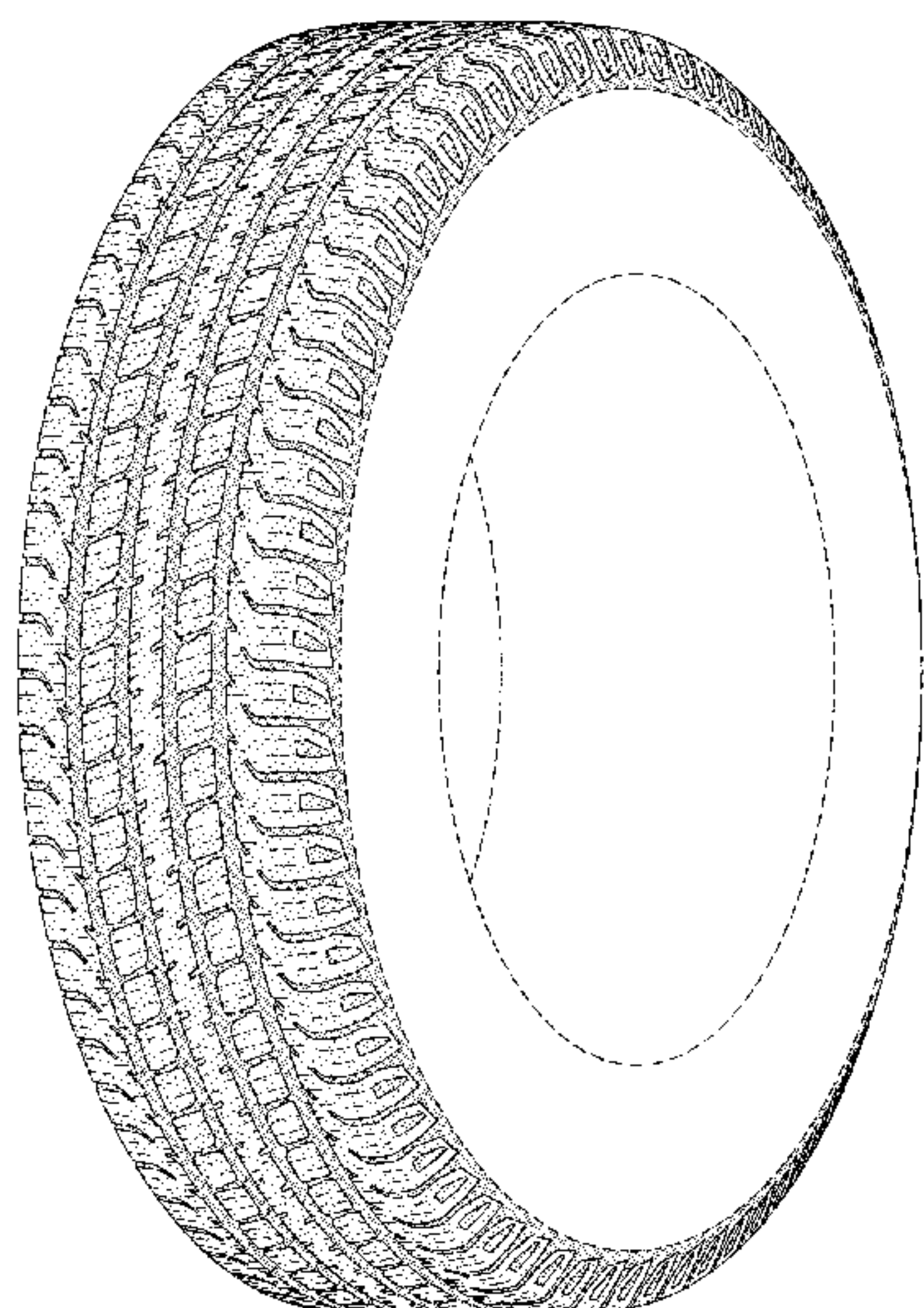

(56)

References Cited

U.S. PATENT DOCUMENTS

D589,437 S 3/2009 Beha et al. D12/588
D604,231 S 11/2009 Hada D12/589
D604,692 S 11/2009 Ebiko et al. D12/587
D613,238 S 4/2010 Harvey et al. D12/586

D614,119 S 4/2010 Umstot et al. D12/587
D619,958 S * 7/2010 Maxwell D12/586
D627,711 S * 11/2010 Grote D12/586
D654,013 S 2/2012 Yonetsu D12/586
D673,899 S 1/2013 Uphouse et al. D12/600

* cited by examiner

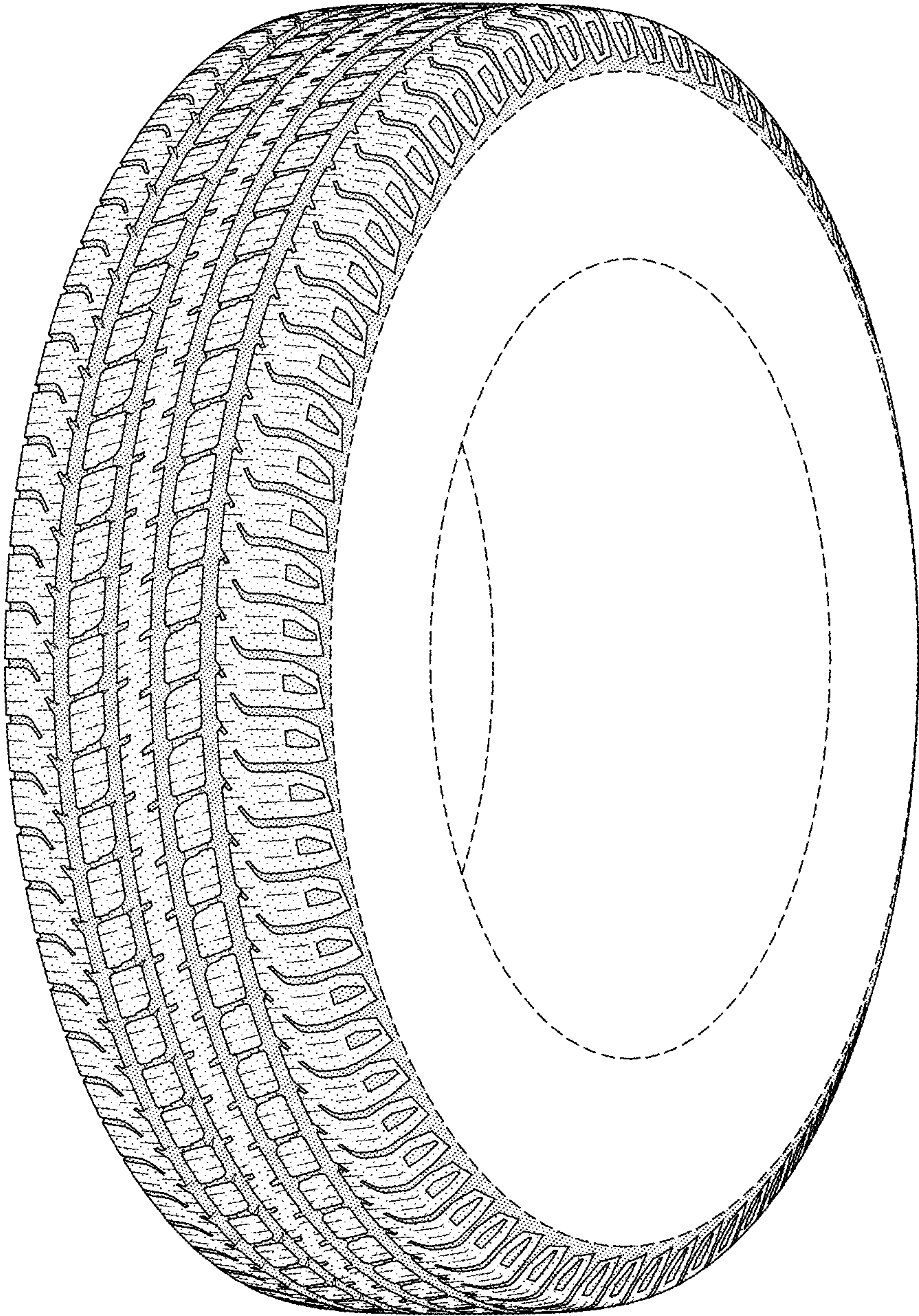

FIG-1

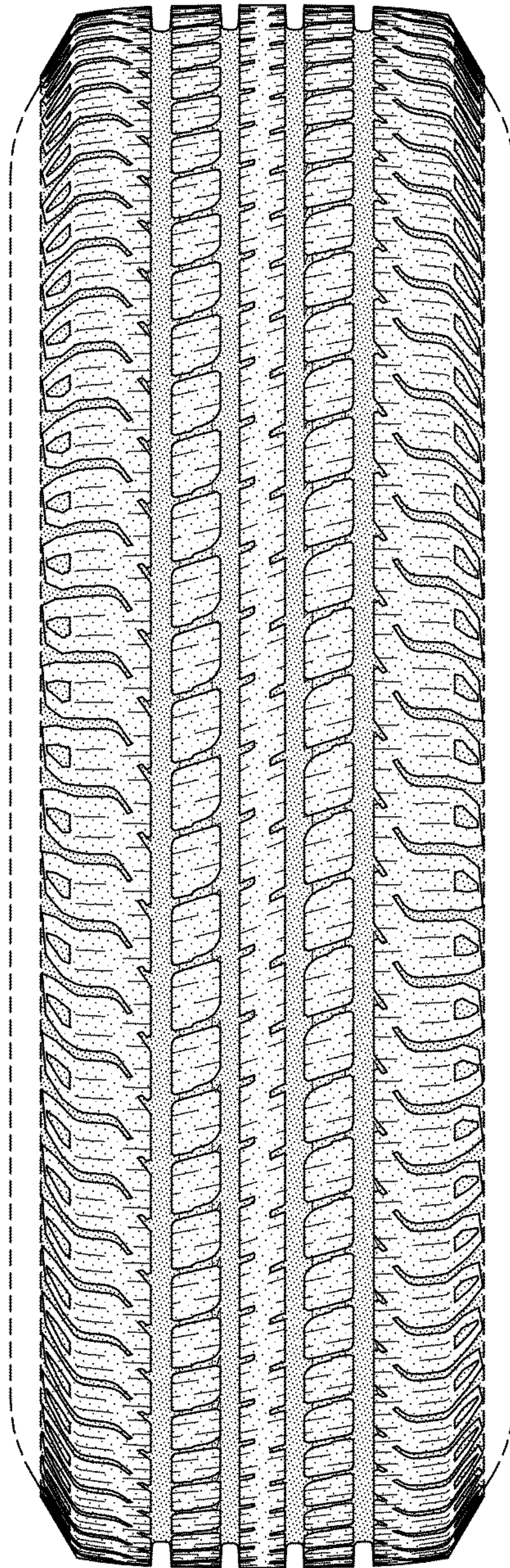

FIG-2

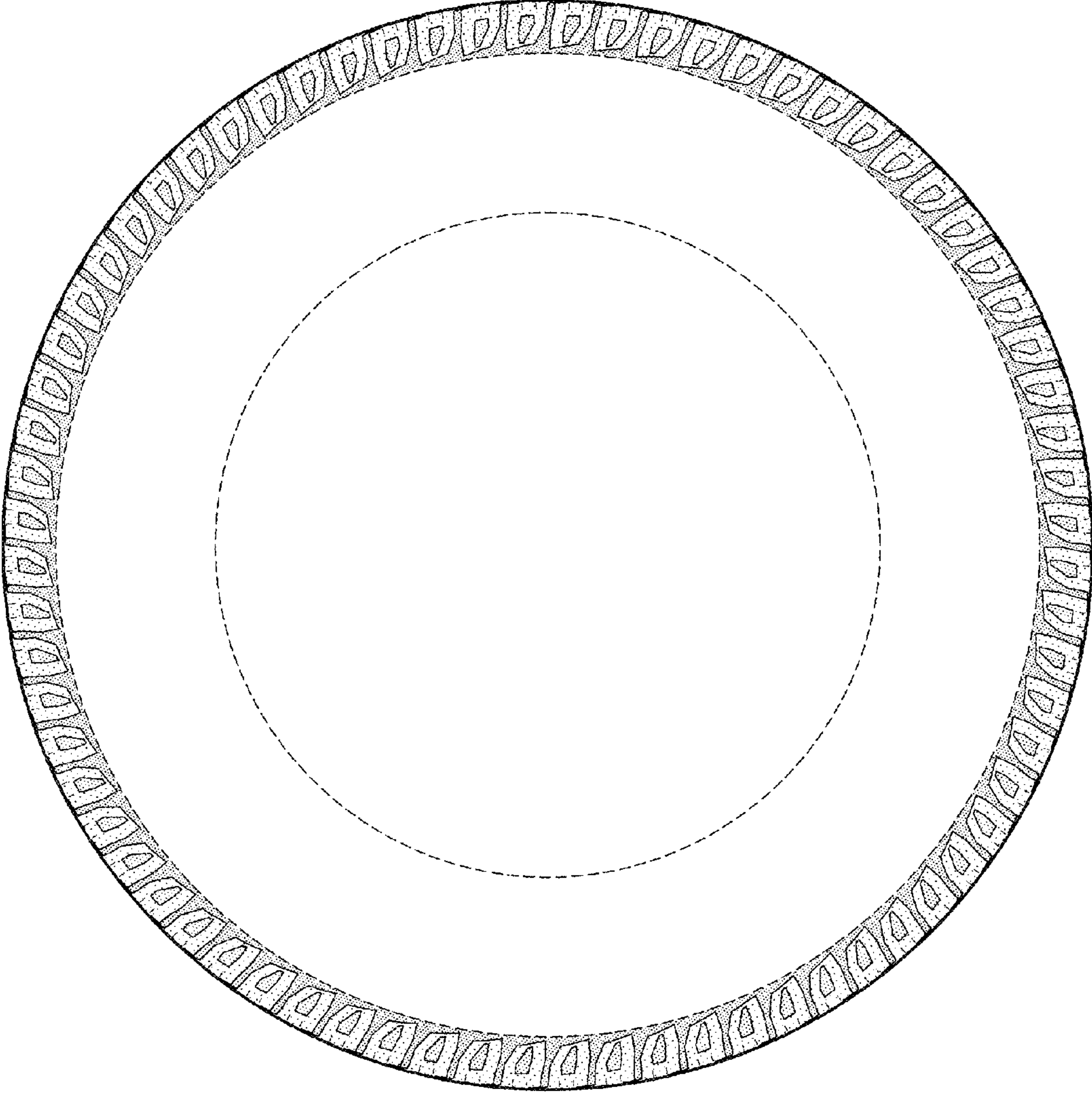

FIG-3

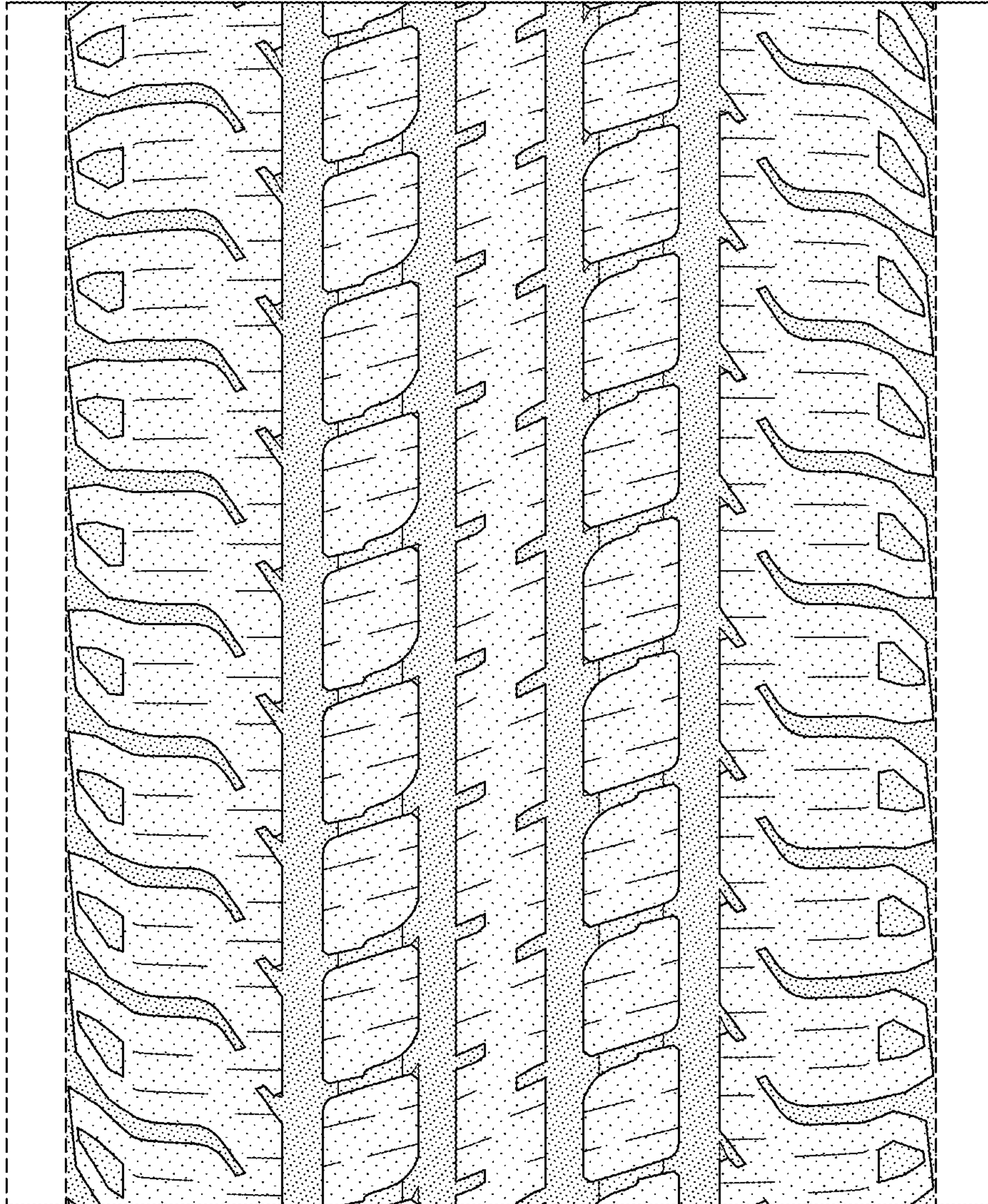

FIG-4

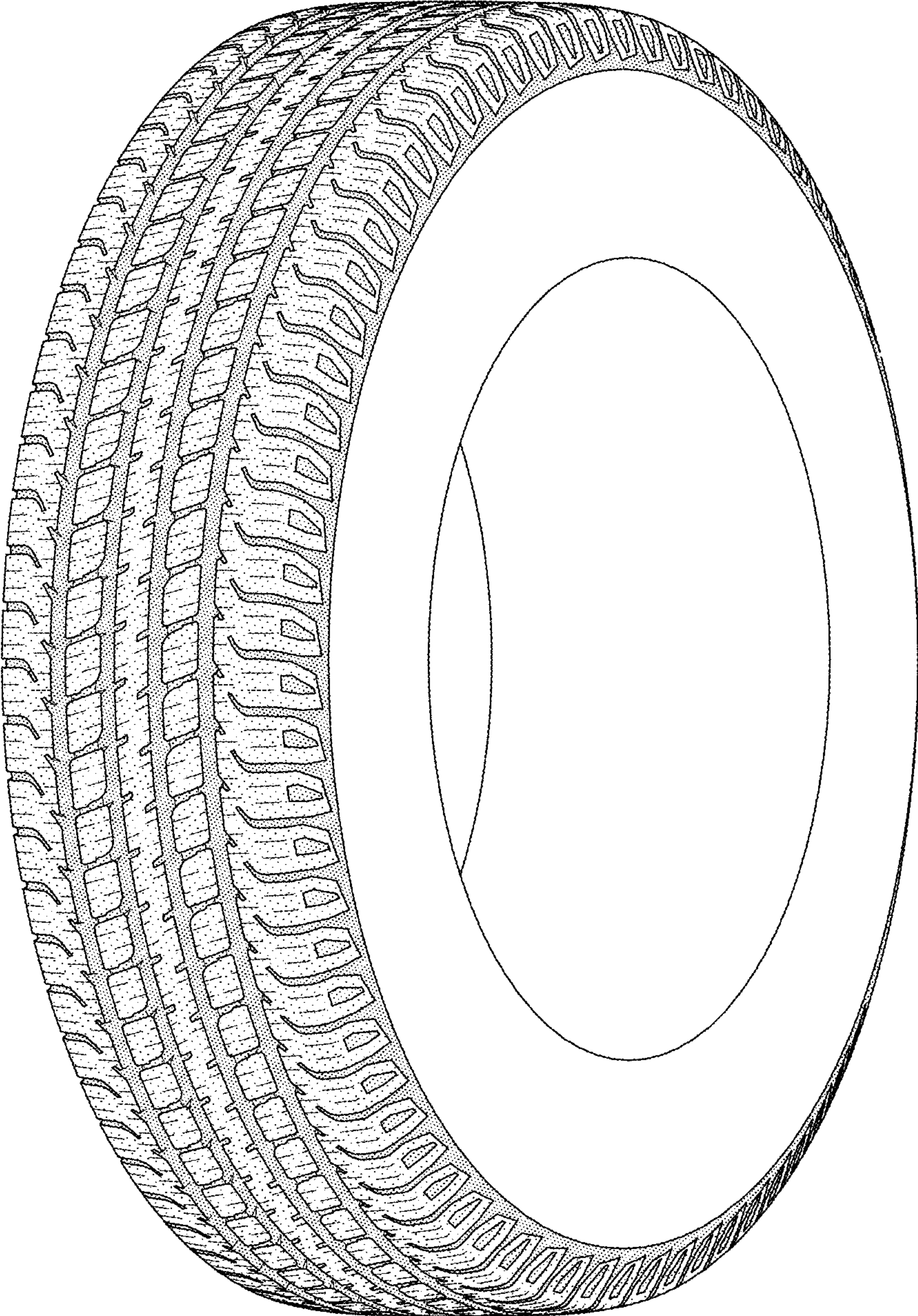

FIG-5

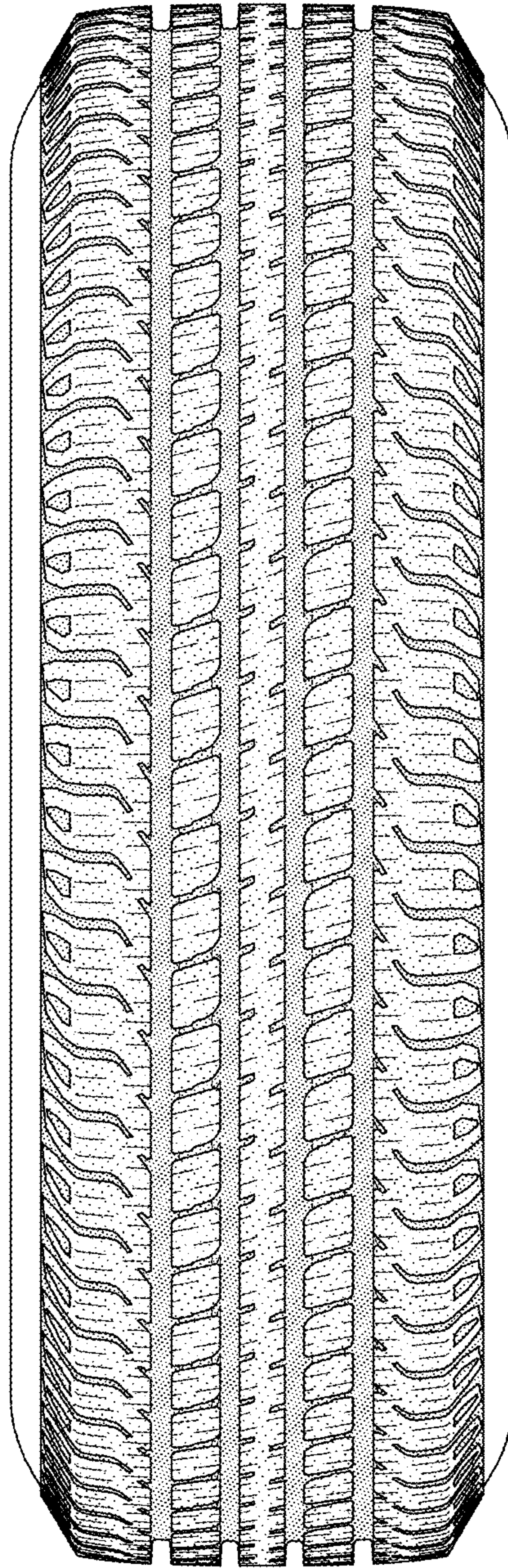

FIG-6