



US00D709811S

(12) **United States Design Patent**  
**Platto et al.**

(10) **Patent No.:** **US D709,811 S**  
(45) **Date of Patent:** **\*\* Jul. 29, 2014**

(54) **VEHICLE MIRROR**

(71) Applicant: **Ford Motor Company**, Dearborn, MI (US)  
(72) Inventors: **Gordon M. Platto**, Troy, MI (US); **Bradley A. Richards**, Bloomfield Hills, MI (US); **Moray S. Callum**, Ann Arbor, MI (US); **Joel Piaskowski**, Brighton (AU); **Richard Howard**, Brighton, MI (US)

(73) Assignee: **Ford Motor Company**, Dearborn, MI (US)

(\*\*) Term: **14 Years**

(21) Appl. No.: **29/475,400**

(22) Filed: **Dec. 3, 2013**

(51) **LOC (10) Cl.** ..... **12-16**

(52) **U.S. Cl.**  
USPC ..... **D12/187**

(58) **Field of Classification Search**  
USPC ..... D12/187, 188-189; D6/300, 309; 359/838, 841, 842, 843, 844, 868, 871, 359/604, 881, 514, 866; 248/479-483, 248/475.1

See application file for complete search history.

(56) **References Cited**

U.S. PATENT DOCUMENTS

|              |    |   |         |                |       |         |
|--------------|----|---|---------|----------------|-------|---------|
| D545,739     | S  | * | 7/2007  | Sasaki et al.  | ..... | D12/187 |
| 7,490,946    | B1 | * | 2/2009  | Foote et al.   | ..... | 359/841 |
| D603,774     | S  | * | 11/2009 | Chen           | ..... | D12/187 |
| D636,310     | S  | * | 4/2011  | Matei et al.   | ..... | D12/187 |
| D693,749     | S  | * | 11/2013 | Ewringmann     | ..... | D12/187 |
| 2005/0200987 | A1 | * | 9/2005  | Pavao          | ..... | 359/871 |
| 2009/0244744 | A1 | * | 10/2009 | Okamoto et al. | ..... | 359/872 |

\* cited by examiner

*Primary Examiner* — Katrina A Betton

(74) *Attorney, Agent, or Firm* — Damian Porcari

(57) **CLAIM**

The ornamental design for a vehicle mirror, as shown and described.

**DESCRIPTION**

FIG. 1 is a left side elevational view of a left vehicle mirror (the right vehicle mirror being a mirror image and is not shown);

FIG. 2 is a right side elevational view thereof;

FIG. 3 is a front elevational view thereof;

FIG. 4 is a rear elevational view thereof;

FIG. 5 is a top plan view thereof;

FIG. 6 is a bottom plan view thereof;

FIG. 7 is a front perspective view thereof; and,

FIG. 8 is a rear perspective view thereof.

The second embodiment is a mirror image of the left vehicle mirror as shown in FIGS. 1-8.

**1 Claim, 8 Drawing Sheets**

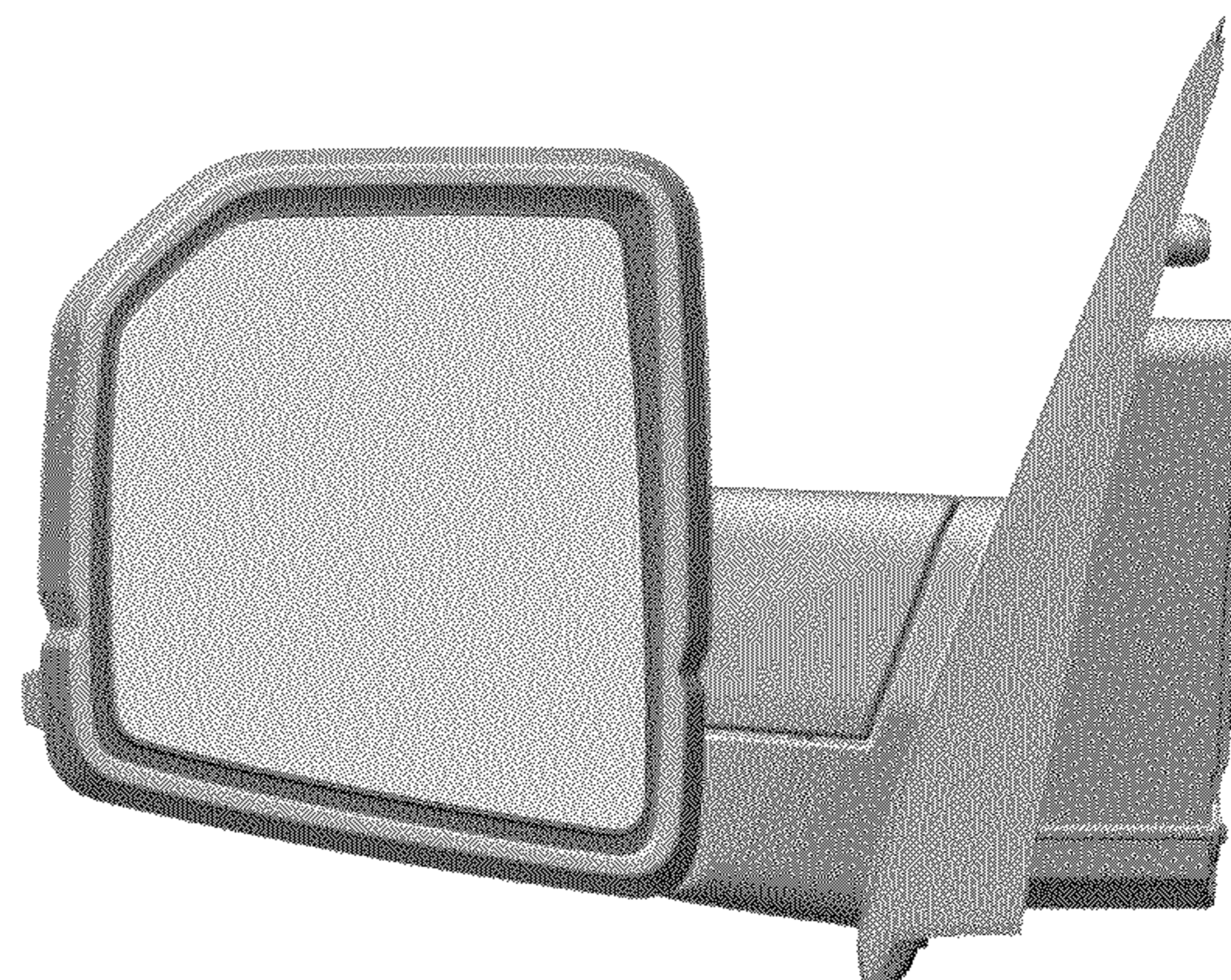
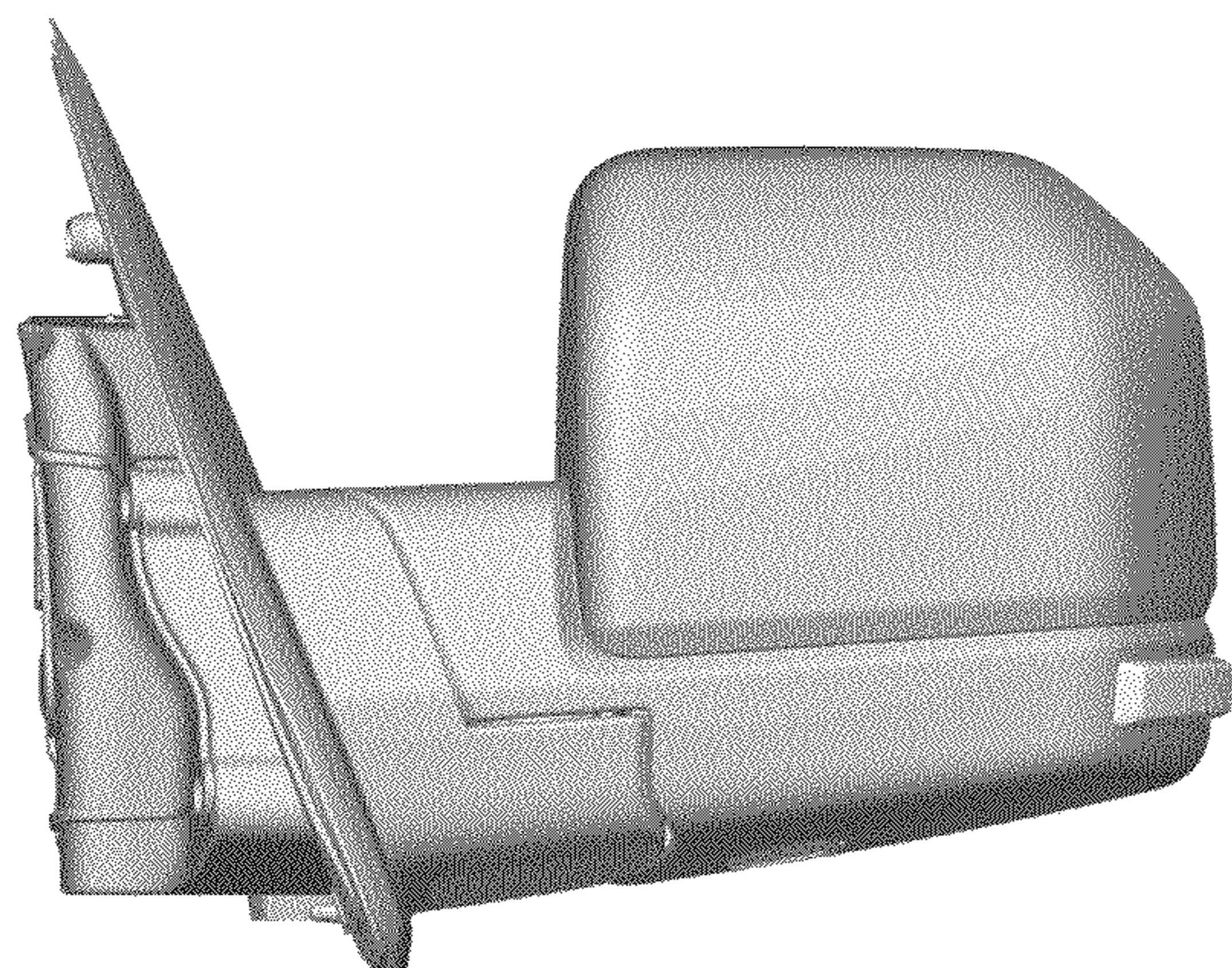

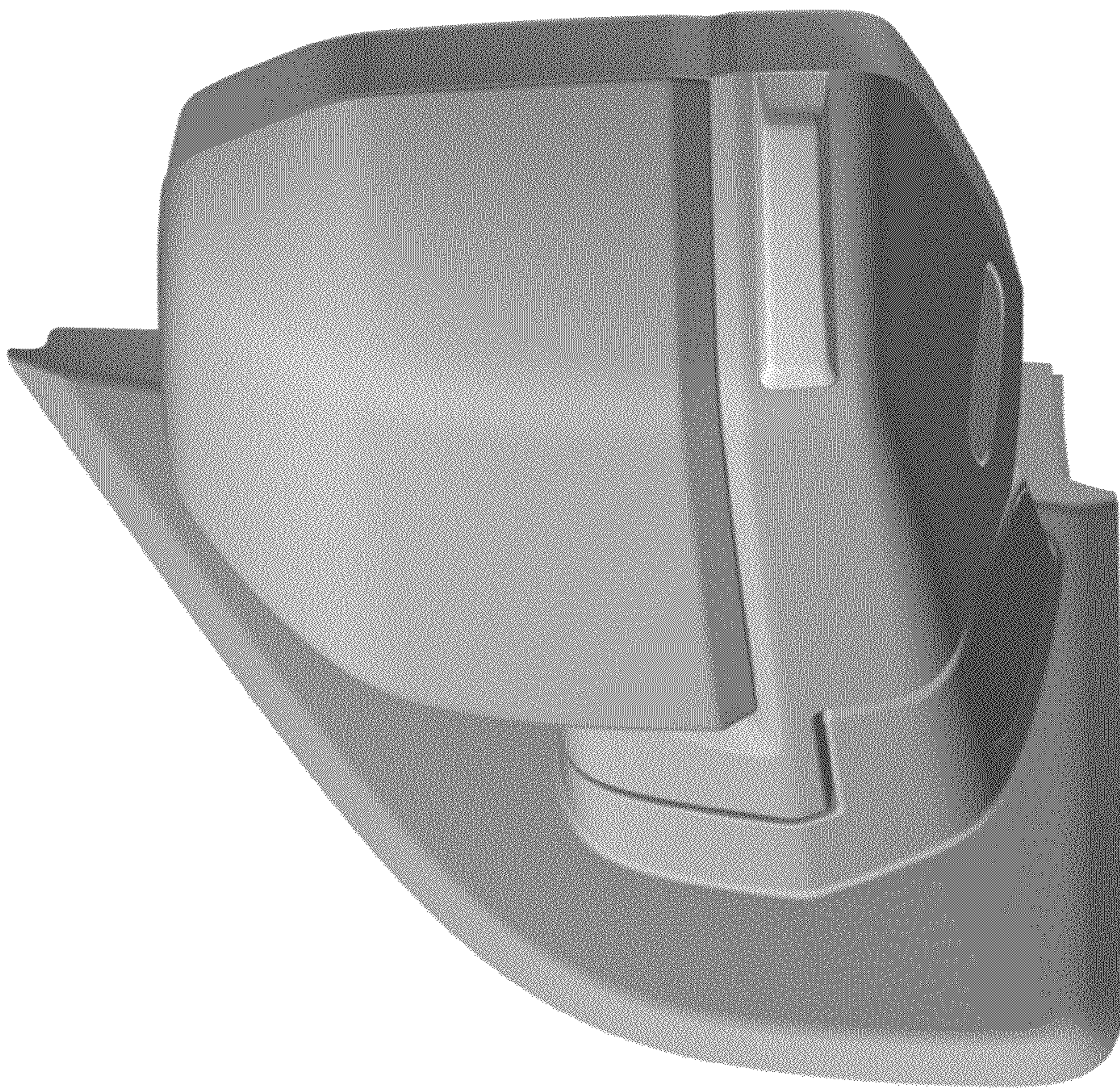

*Figure 1*



Figure 2

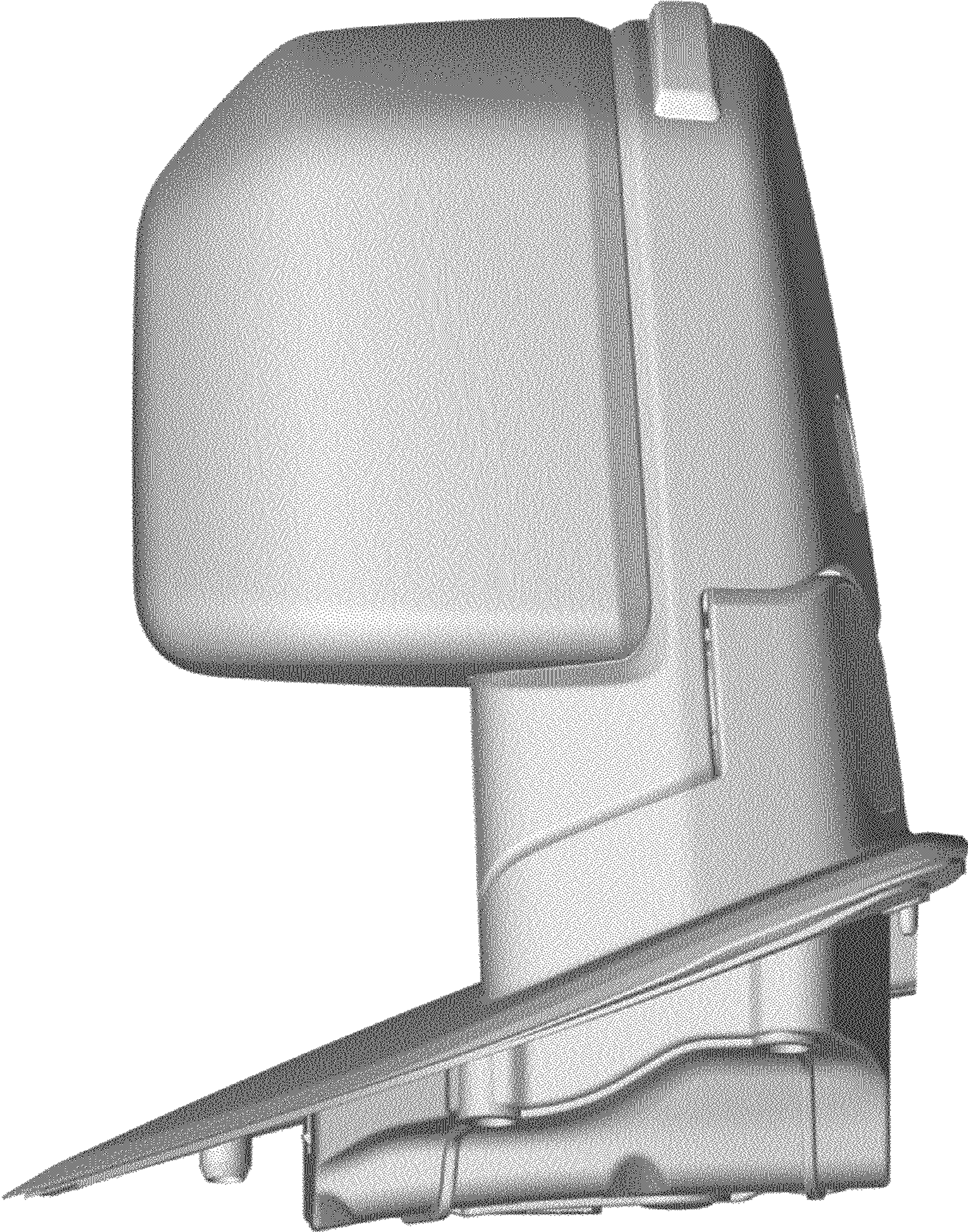

Figure 3

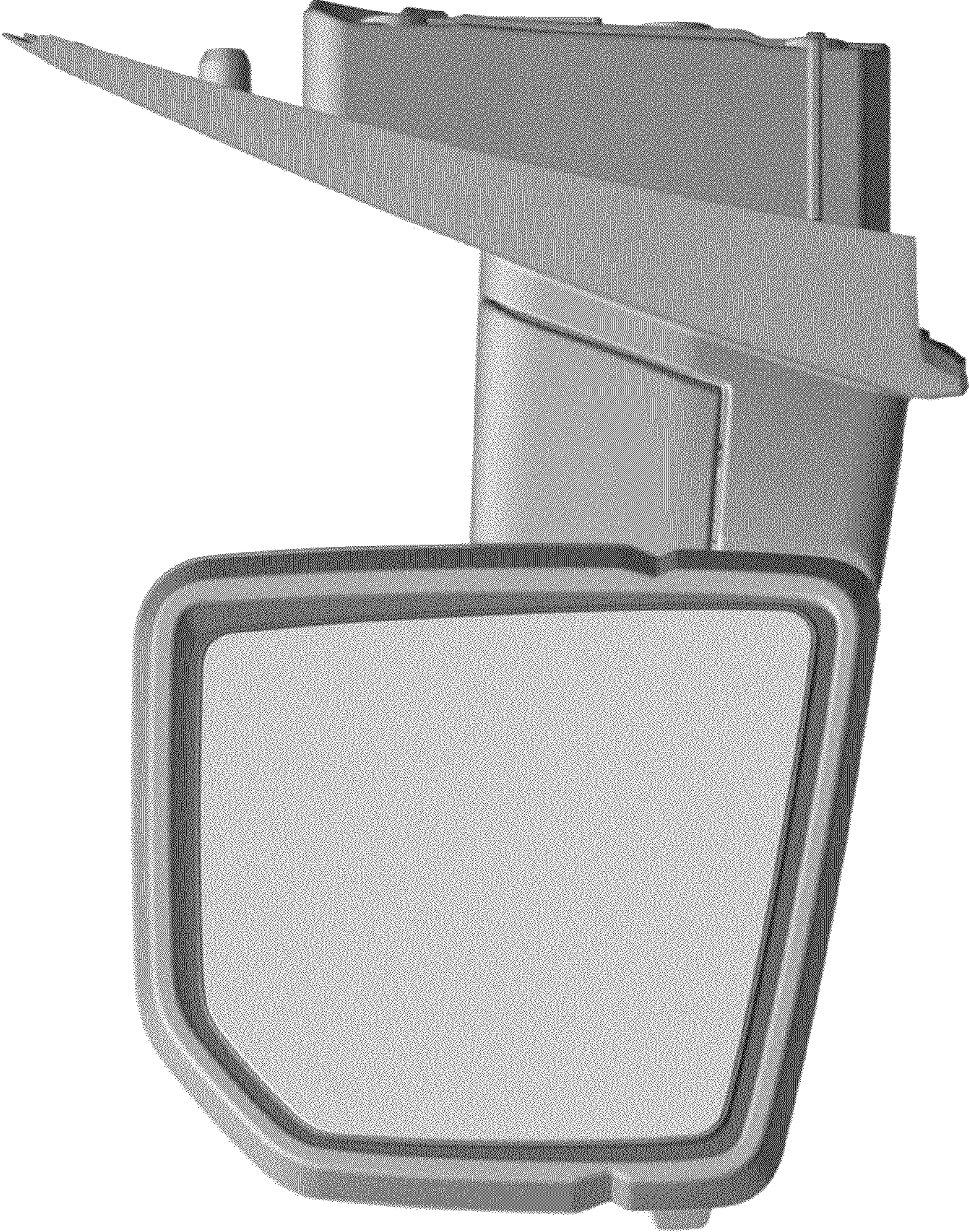

Figure 4



Figure 5



Figure 6

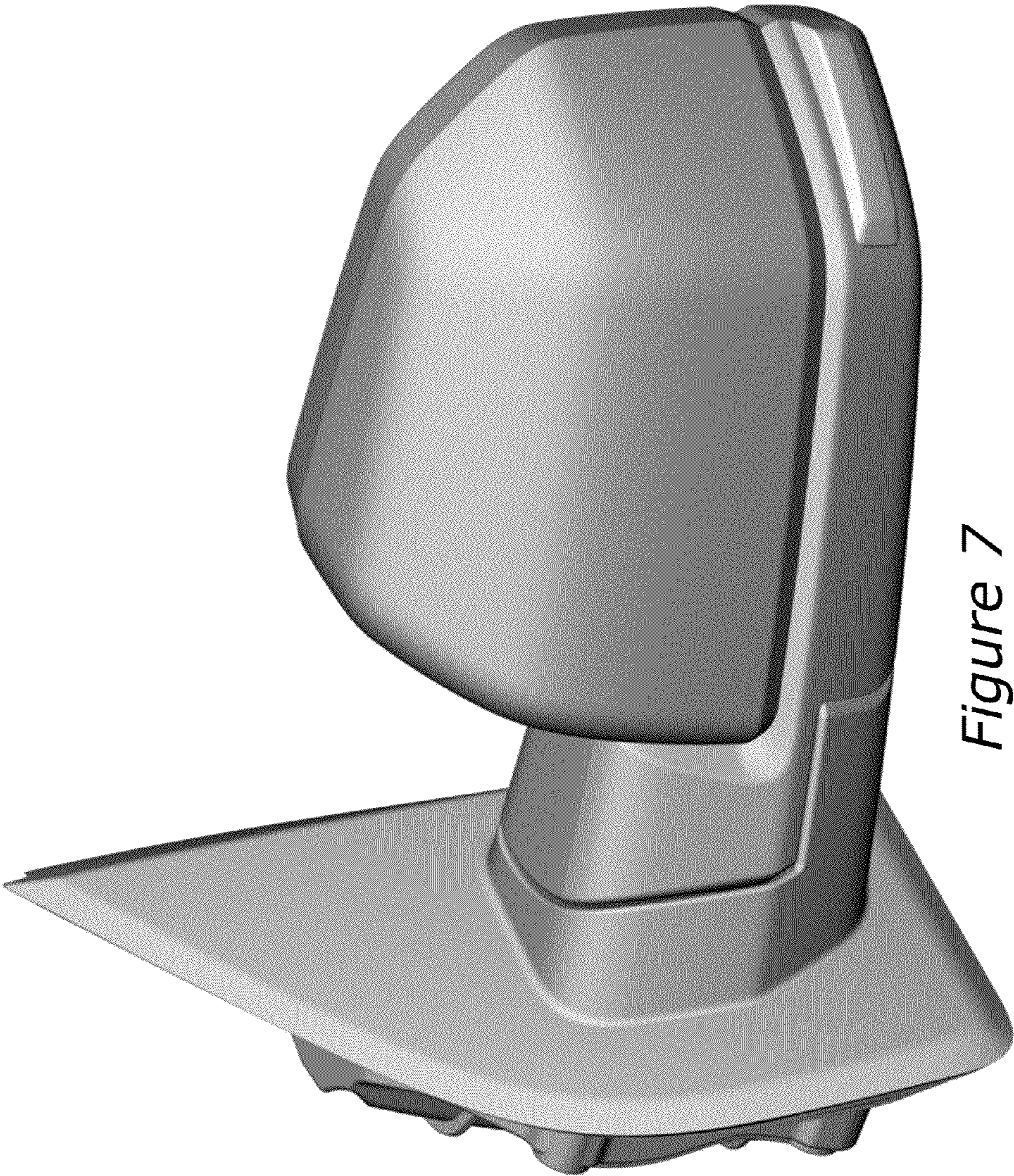

Figure 7





Figure 8