



US00D709744S

(12) **United States Design Patent**
Kluhsman, Jr.

(10) **Patent No.:** **US D709,744 S**

(45) **Date of Patent:** **** Jul. 29, 2014**

(54) **HIGH EFFICIENCY WHEEL LUG NUT SOCKET FOR USE IN AUTOMOTIVE RACING PITS**

(75) Inventor: **Melvin L. Kluhsman, Jr.**, Lockwood, MO (US)

(73) Assignee: **Kluhsman Machine, Inc.**, Lockwood, MO (US)

(**) Term: **14 Years**

(21) Appl. No.: **29/430,762**

(22) Filed: **Aug. 29, 2012**

(51) **LOC (10) Cl.** **08-05**

(52) **U.S. Cl.**
USPC **D8/29**

(58) **Field of Classification Search**
CPC B25B 13/06
USPC D8/29; 81/121.1, 121.5, 124.1, 81/165-170; 16/43, 110.1
See application file for complete search history.

(56) **References Cited**

U.S. PATENT DOCUMENTS

1,282,028	A *	10/1918	Bellows	81/121.1
1,488,217	A *	3/1924	Prestek	81/124.6
D287,333	S *	12/1986	Knudson	D8/373
D359,669	S *	6/1995	Splingaire	D8/29
6,367,944	B1 *	4/2002	Wang	362/119
6,668,686	B1 *	12/2003	Hsien	81/60
D525,839	S *	8/2006	Rauckman	D8/29

7,082,864	B1 *	8/2006	Weber	81/184
7,311,022	B2 *	12/2007	Putney et al.	81/125
D632,149	S *	2/2011	Li et al.	D8/29
D637,051	S *	5/2011	Li et al.	D8/29
2005/0278926	A1 *	12/2005	Moore et al.	29/453
2014/0060260	A1 *	3/2014	Kluhsman, Jr.	81/121.1

* cited by examiner

Primary Examiner — Robert M Spear

(74) *Attorney, Agent, or Firm* — Hovey Williams LLP

(57) **CLAIM**

The ornamental design for a high efficiency wheel lug nut socket for use in automotive racing pits, as shown and described.

DESCRIPTION

FIG. 1 is a perspective view of the high efficiency wheel lug nut socket for use in automotive racing pits, illustrating the large open work end thereof and without the presence of a nut-ejecting spring;

FIG. 2 is a perspective view illustrating the smaller connection end thereof opposite that of FIG. 1;

FIG. 3 is a top plan view thereof, the bottom plan view being identical thereto;

FIG. 4 is a side elevational view thereof;

FIG. 5 is an end view illustrating the large open work end thereof, with a nut-ejecting spring being illustrated in phantom; and,

FIG. 6 is an end view illustrating the smaller connection end thereof.

The broken lines in the drawings represent unclaimed environmental subject matter and form no part of the claim.

1 Claim, 1 Drawing Sheet

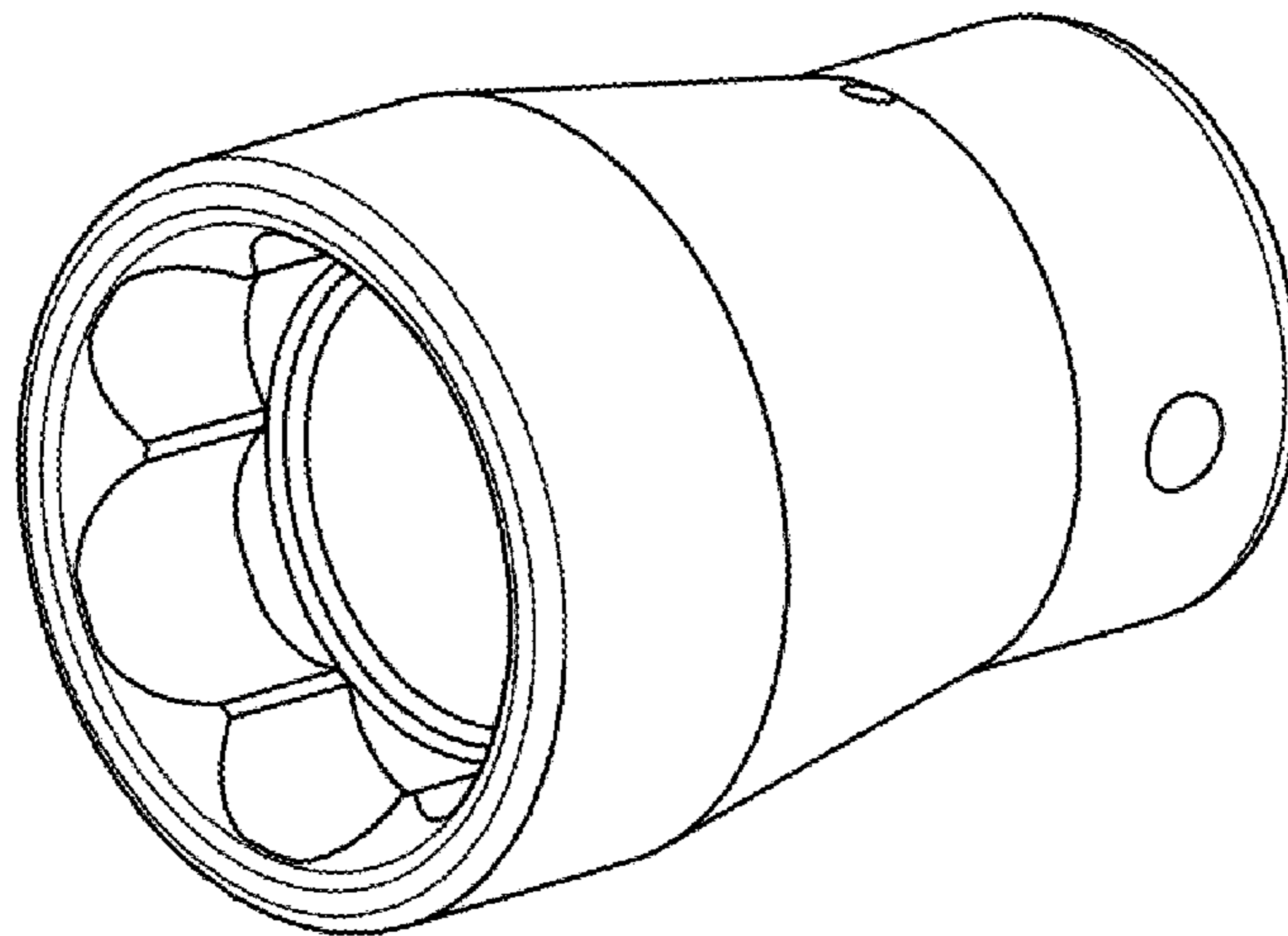

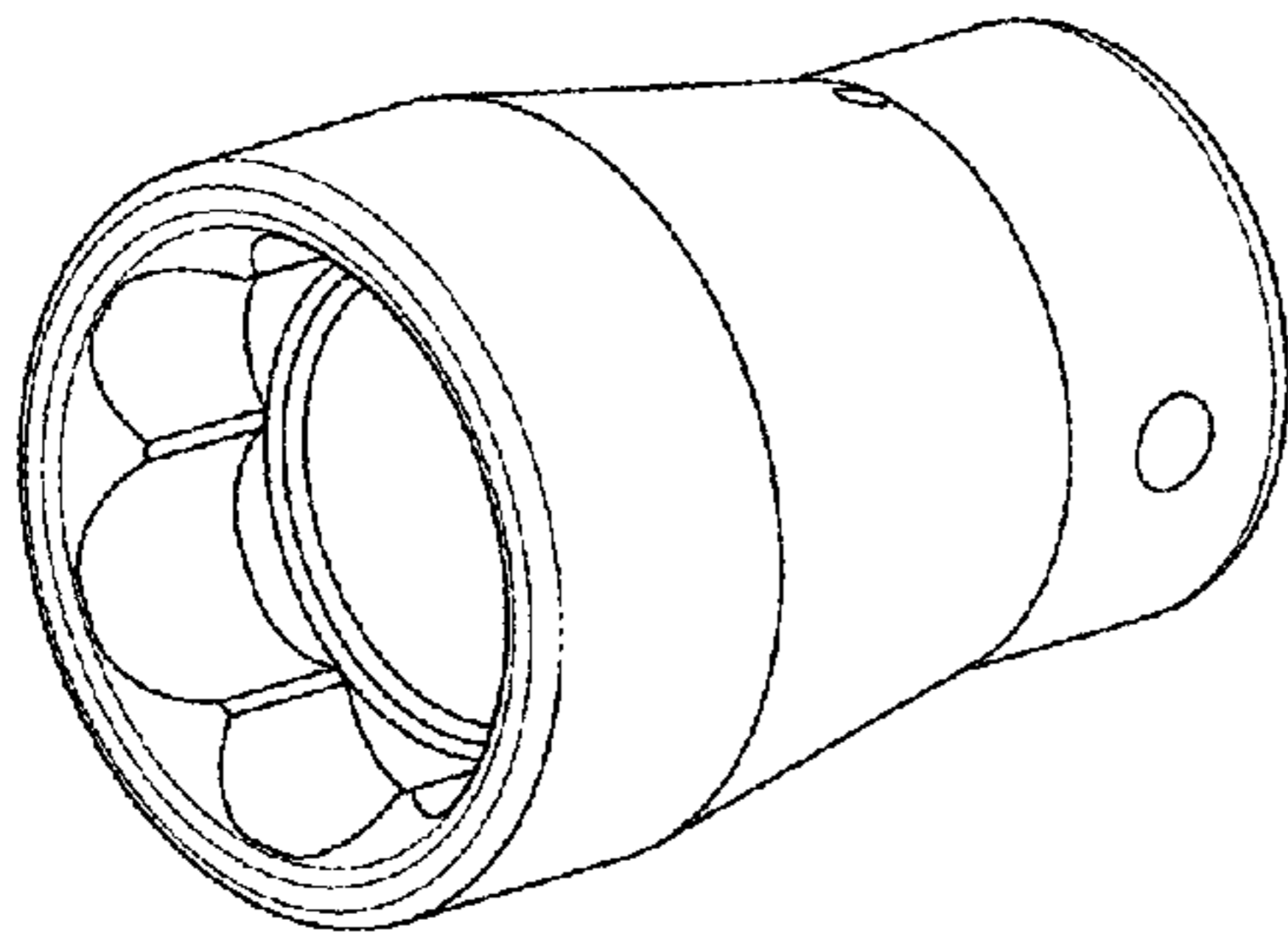

FIG. 1.

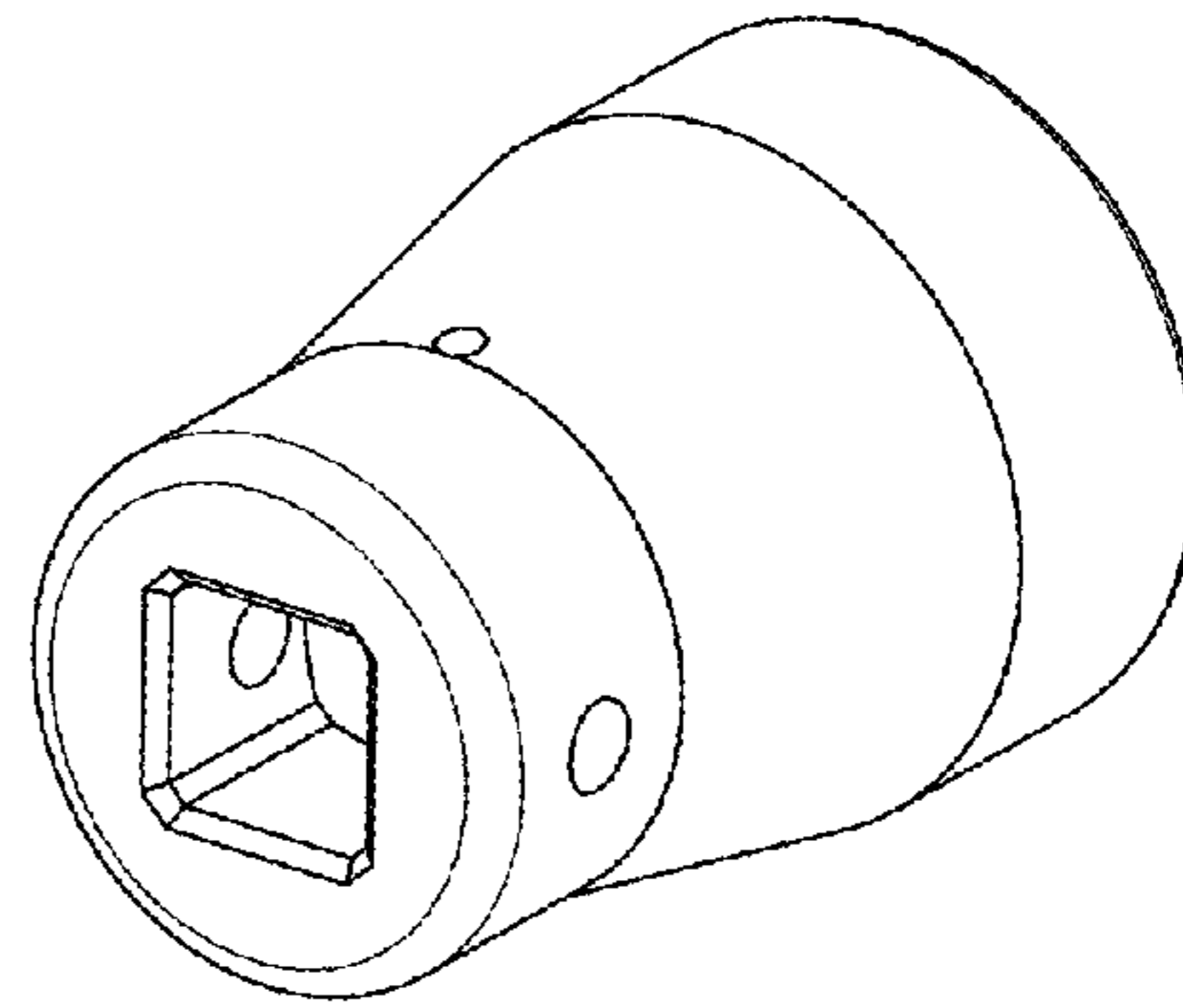

FIG. 2.

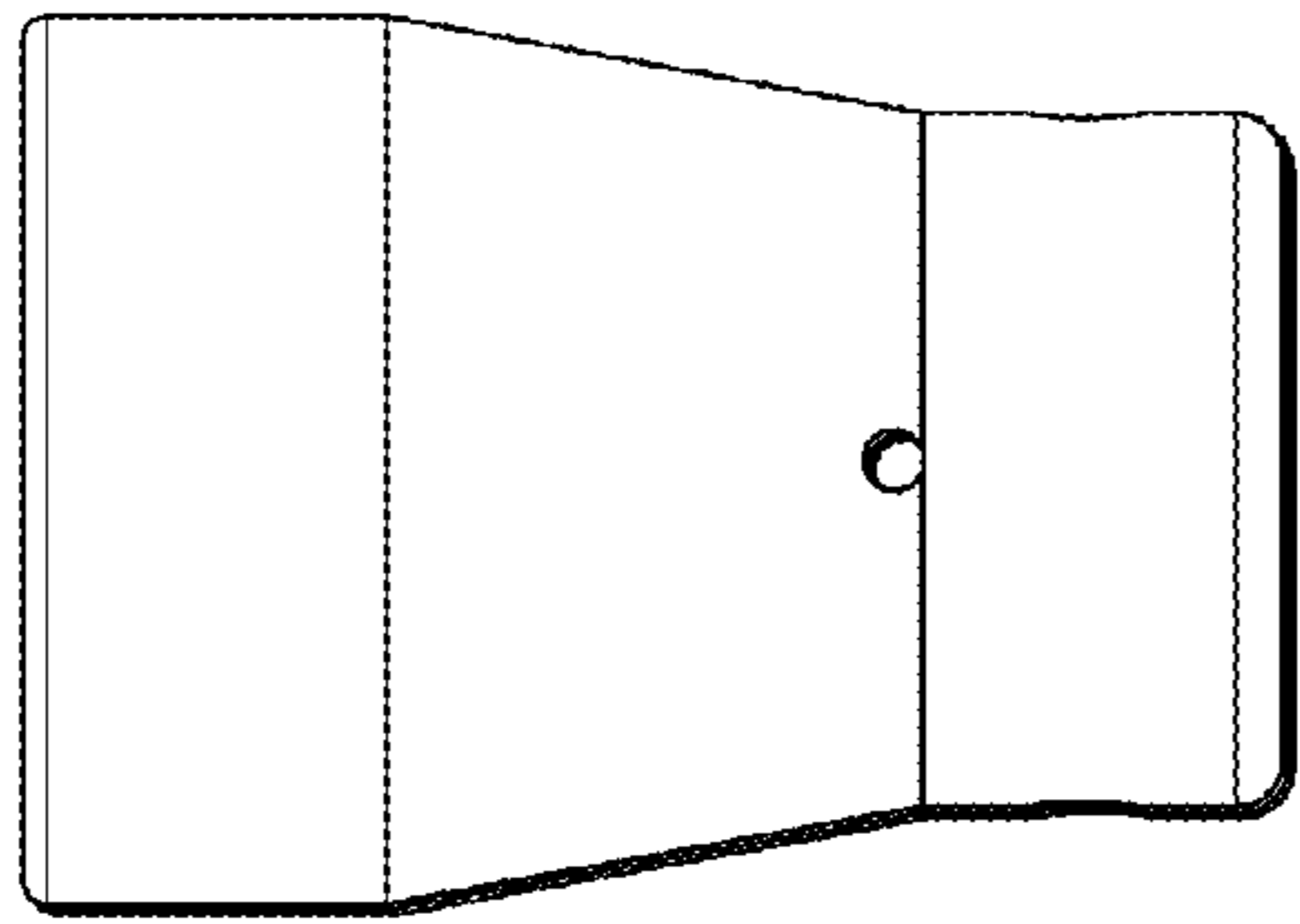

FIG. 3.

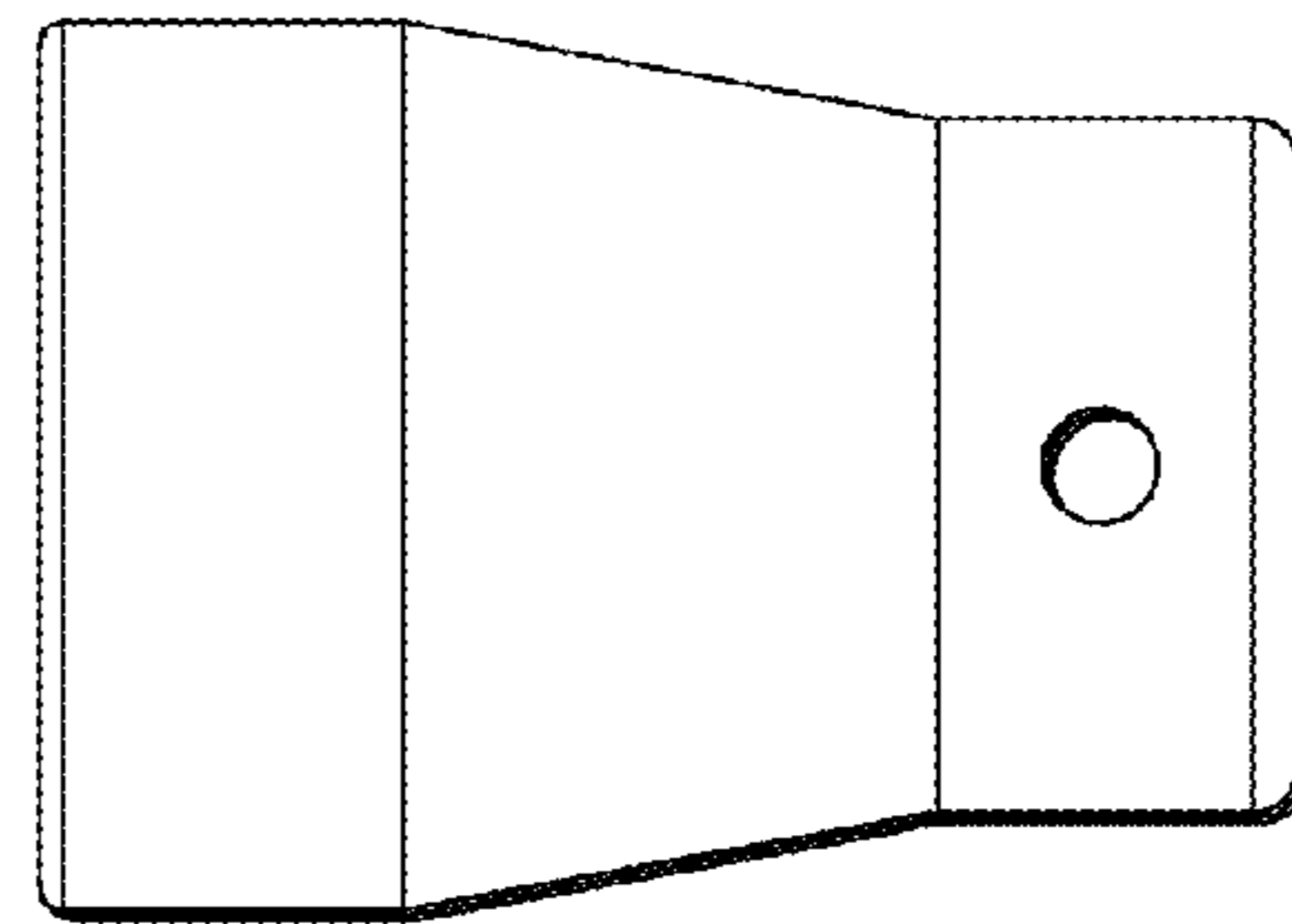

FIG. 4.

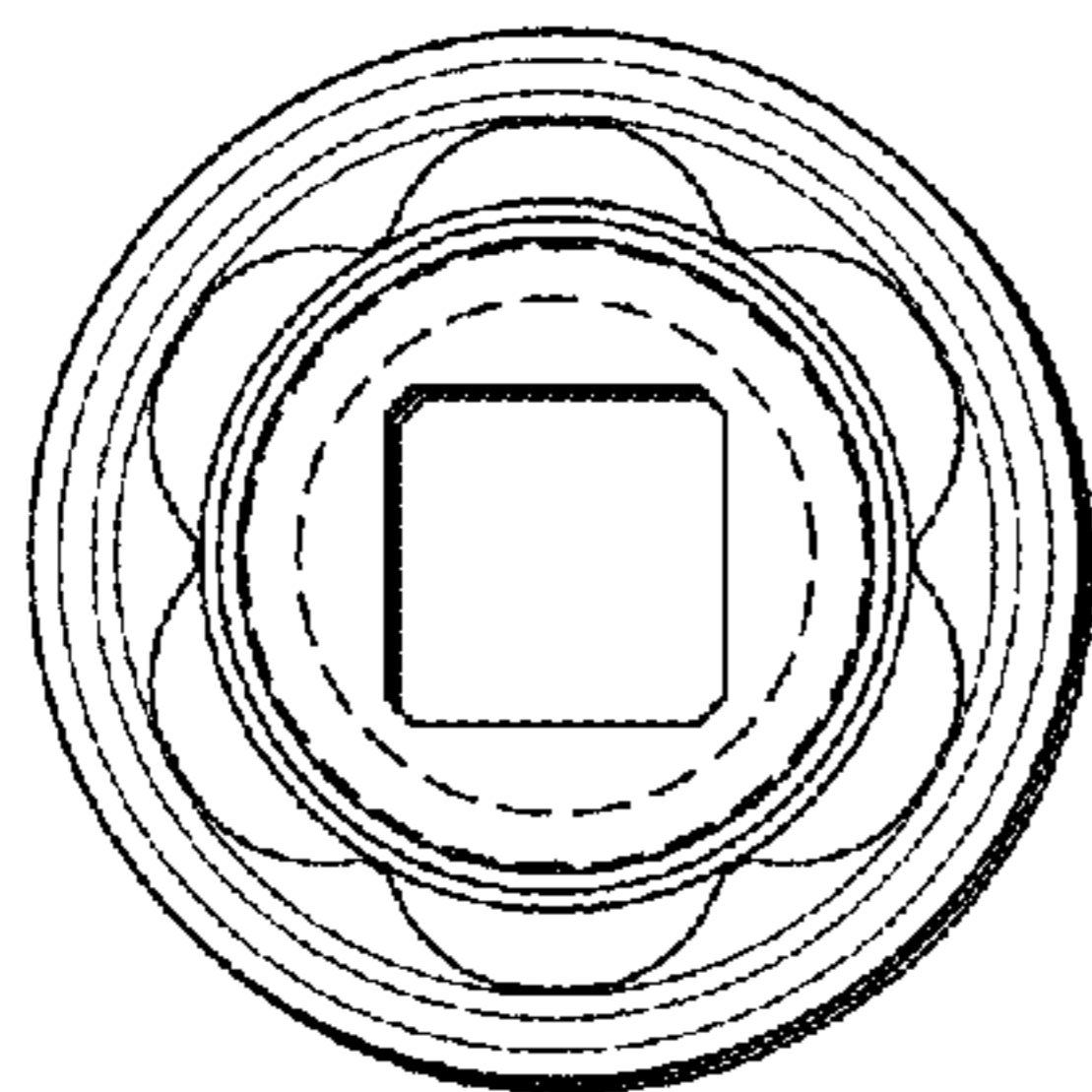

FIG. 5.

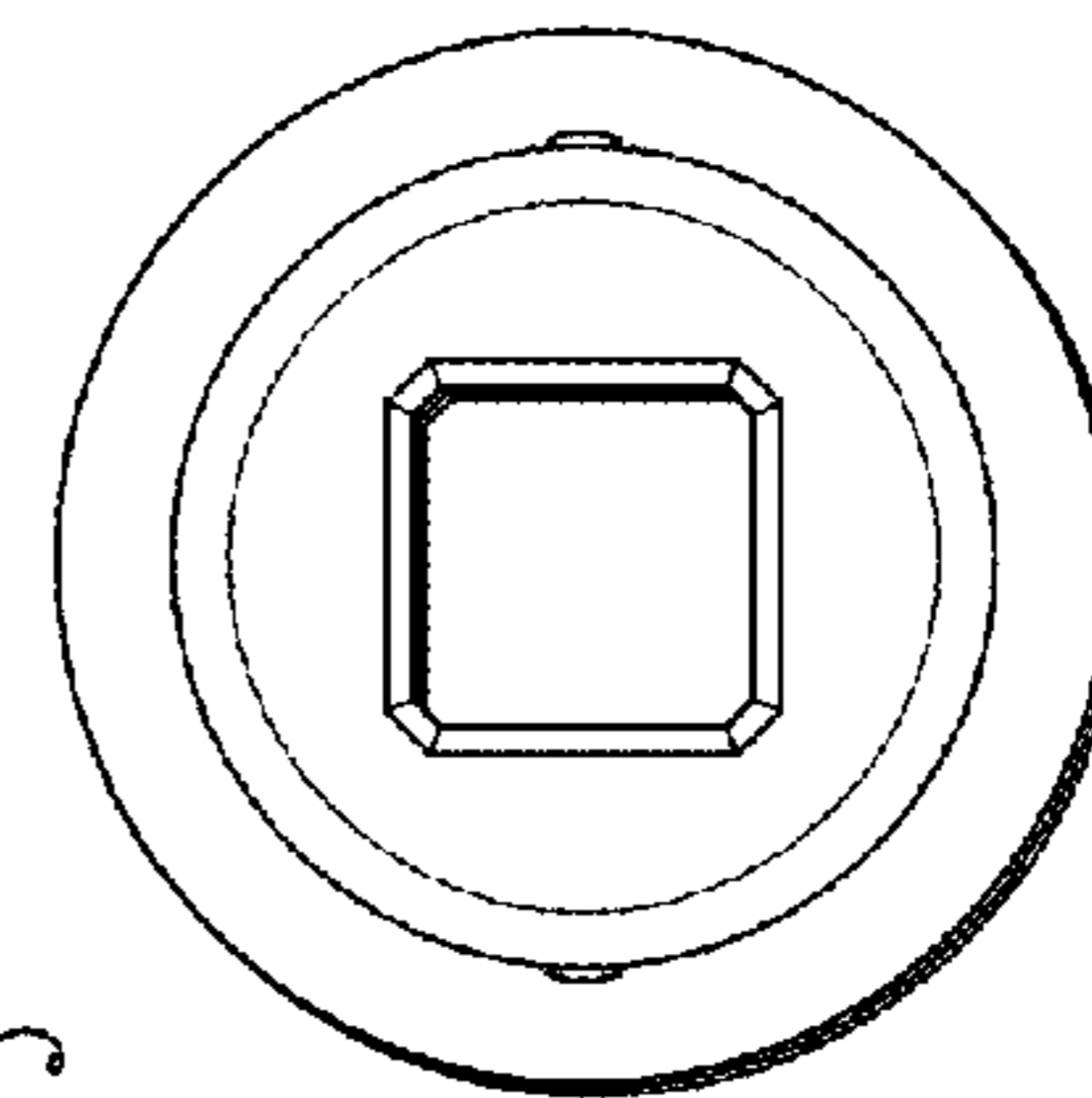

FIG. 6.