



US00D709726S

(12) **United States Design Patent**
Börjesson

(10) **Patent No.:** **US D709,726 S**
(45) **Date of Patent:** **** Jul. 29, 2014**

(54) **OVEN**
(71) Applicant: **Electrolux Home Products Corporation N.V., Brussels (BE)**
(72) Inventor: **Per Börjesson, Porcia (IT)**
(73) Assignee: **Electrolux Home Products Corporation N.V. (BE)**
(**) Term: **14 Years**
(21) Appl. No.: **29/434,332**
(22) Filed: **Oct. 11, 2012**

5,738,081 A * 4/1998 Puricelli 126/21 A
D424,862 S * 5/2000 Holbrook D7/349
D560,958 S * 2/2008 Shin et al. D7/348
D611,294 S * 3/2010 Busalt et al. D7/349
7,762,250 B2 * 7/2010 Elkasevic et al. 126/198
D626,781 S * 11/2010 Busalt et al. D7/349
D668,106 S * 10/2012 Borjesson D7/405
D668,107 S * 10/2012 Borjesson D7/405
D668,108 S * 10/2012 Borjesson D7/405
D668,109 S * 10/2012 Borjesson D7/406
D668,110 S * 10/2012 Borjesson D7/406
D668,111 S * 10/2012 Borjesson D7/406
D668,112 S * 10/2012 Borjesson D7/406
D677,024 S * 2/2013 Borjesson D32/3
2006/0272632 A1 * 12/2006 Duncan et al. 126/273 R

* cited by examiner

(30) **Foreign Application Priority Data**

Apr. 11, 2012 (EM) 002023234-0007
Apr. 11, 2012 (EM) 002023234-0011

(51) **LOC (10) Cl.** **07-02**
(52) **U.S. Cl.**
USPC **D7/349**

(58) **Field of Classification Search**
USPC D7/323, 331, 339, 340, 347, 348, 349,
D7/350.1, 350.3, 350.4, 351, 402, 405,
D7/406; D32/3; 126/21 R, 194, 198, 200,
126/273 R, 1 R, 19 R, 21 A, 273 A; 99/324
See application file for complete search history.

(56) **References Cited**

U.S. PATENT DOCUMENTS

4,623,781 A * 11/1986 Thomas 219/413
4,796,600 A * 1/1989 Hurley et al. 126/273 A
D366,983 S * 2/1996 Leukhardt et al. D7/349

Primary Examiner — Caron D Veynar
Assistant Examiner — Martie K Holtje

(74) *Attorney, Agent, or Firm* — Banner & Witcoff, Ltd.

(57) **CLAIM**

The ornamental design for an oven, as shown and described.

DESCRIPTION

FIG. 1 is a front perspective view of an oven showing my new design;
FIG. 2 is a front view thereof;
FIG. 3 is a top view thereof;
FIG. 4 is a bottom view thereof;
FIG. 5 is a right side view thereof; and,
FIG. 6 is a left side view thereof.
The structural features depicted by broken lines in the drawings have been shown for the purpose of illustrating portions of the oven that form no part of the claimed design.

1 Claim, 6 Drawing Sheets

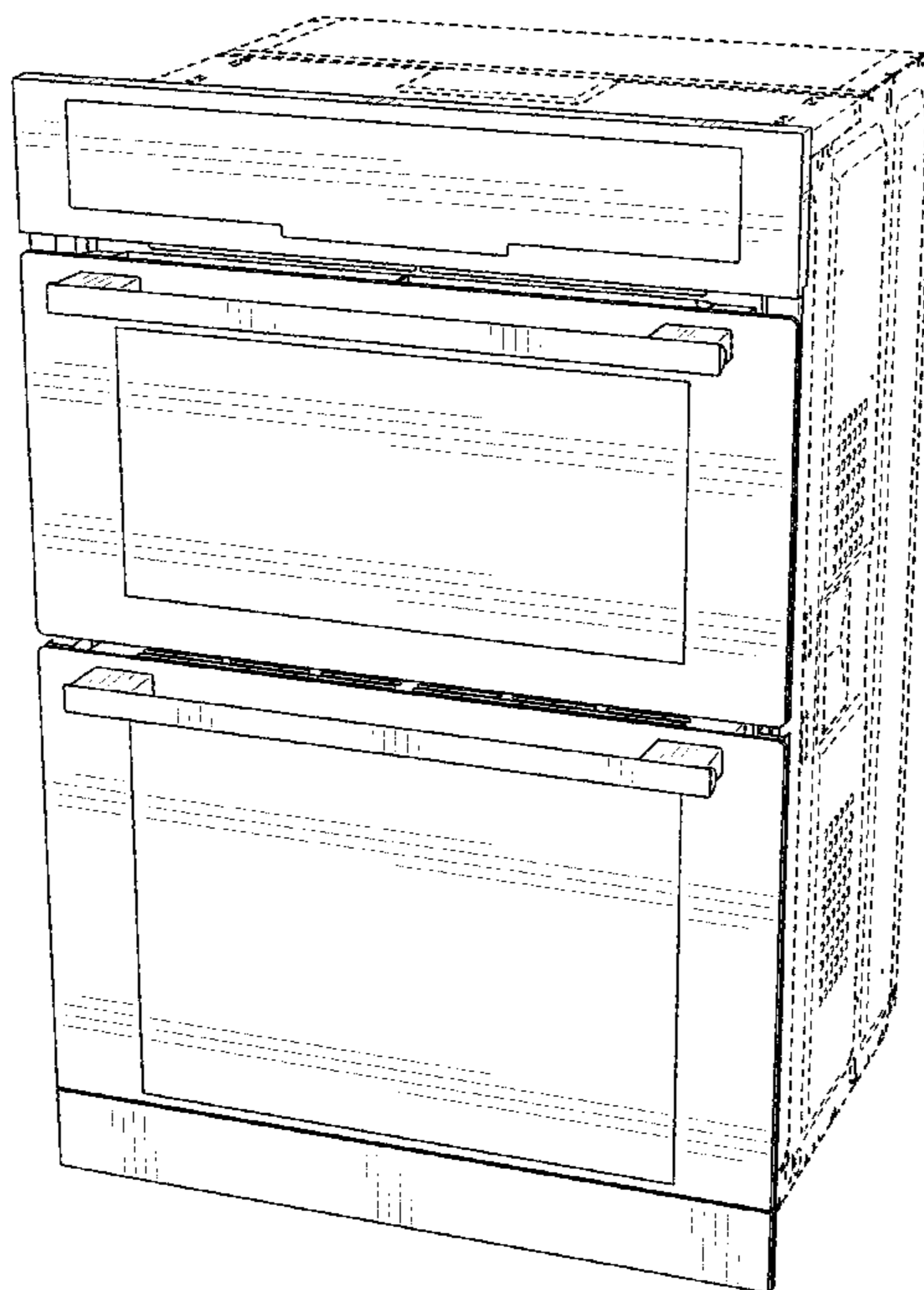

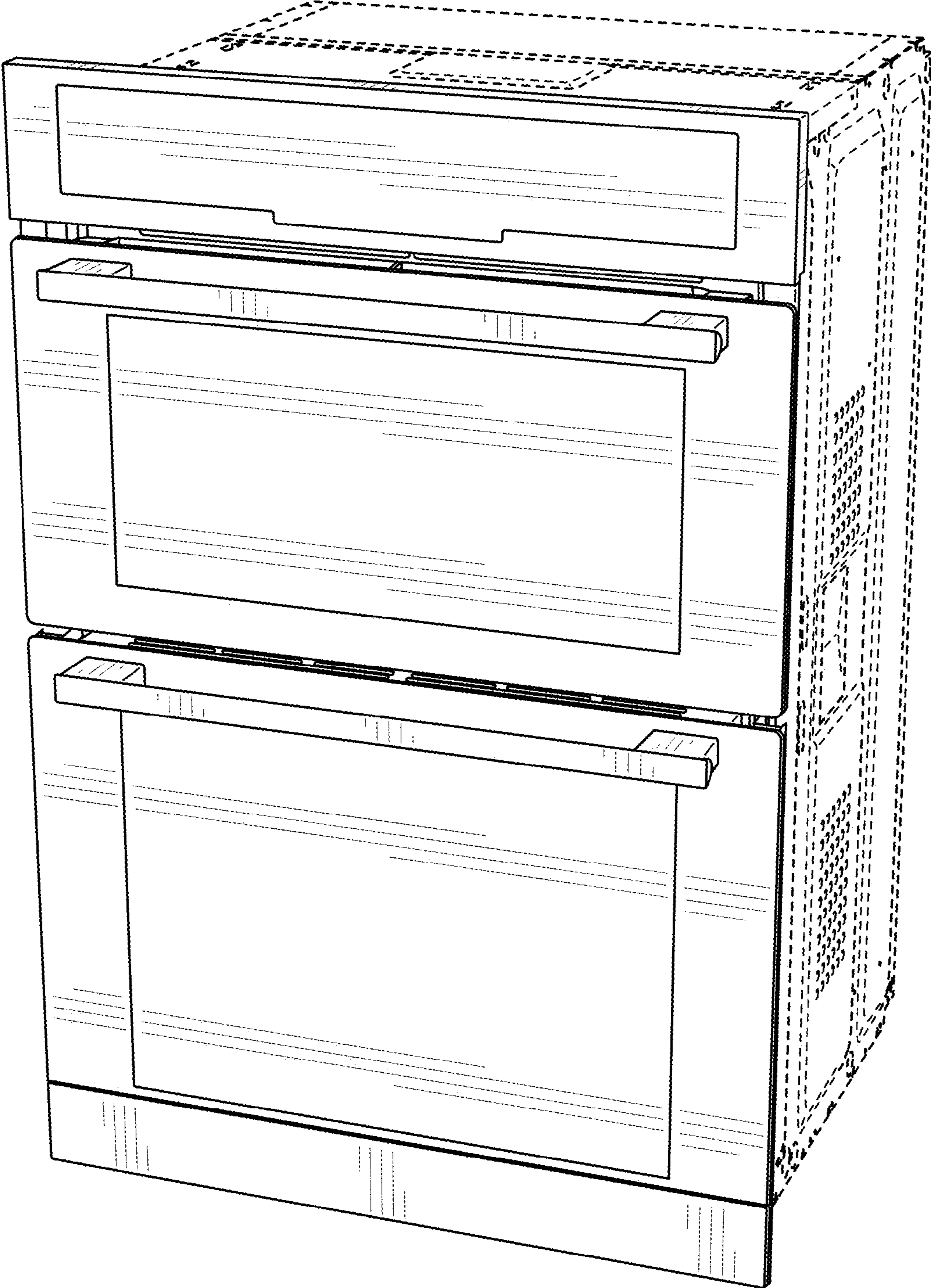

FIG. 1

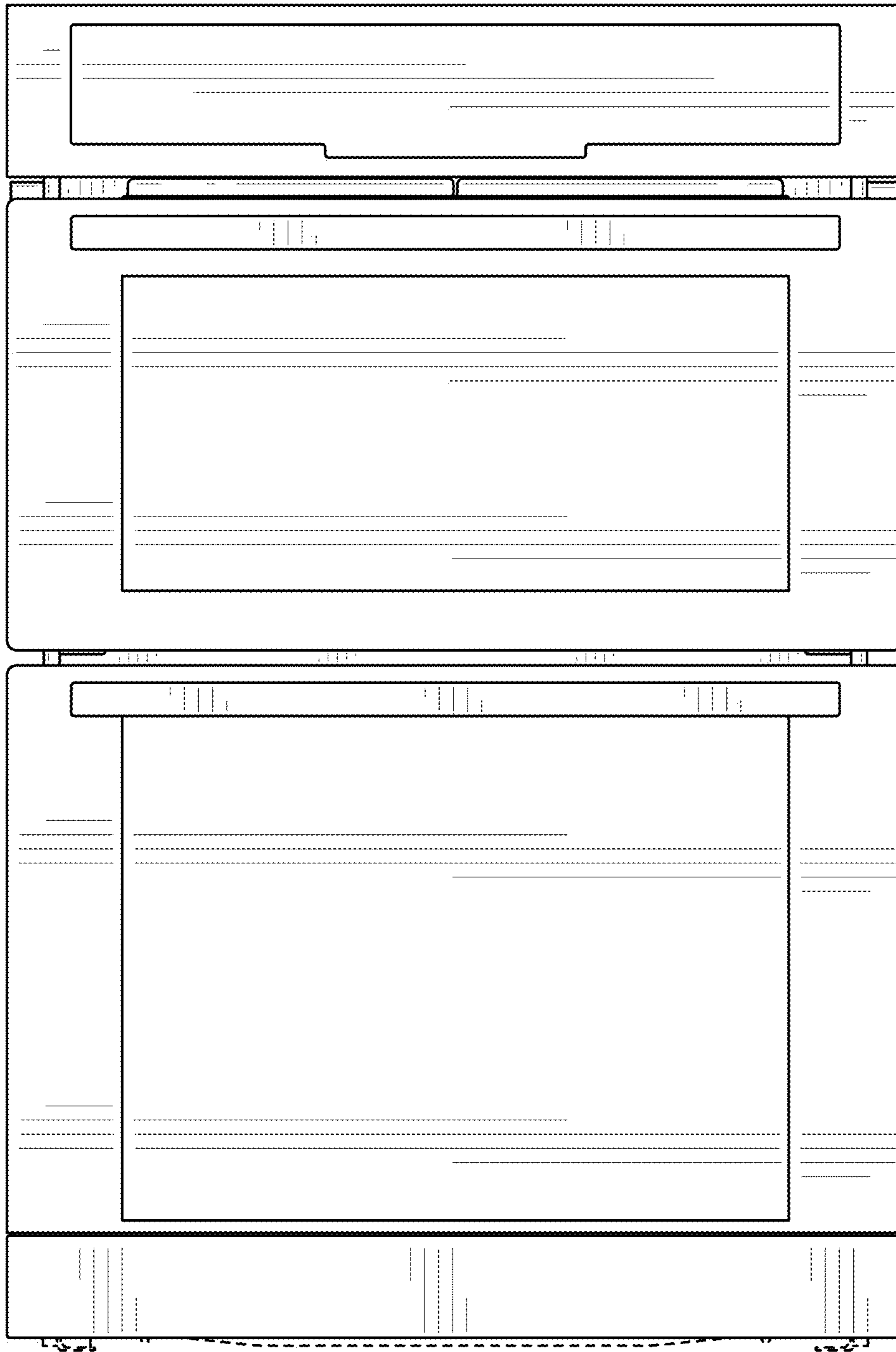

FIG. 2

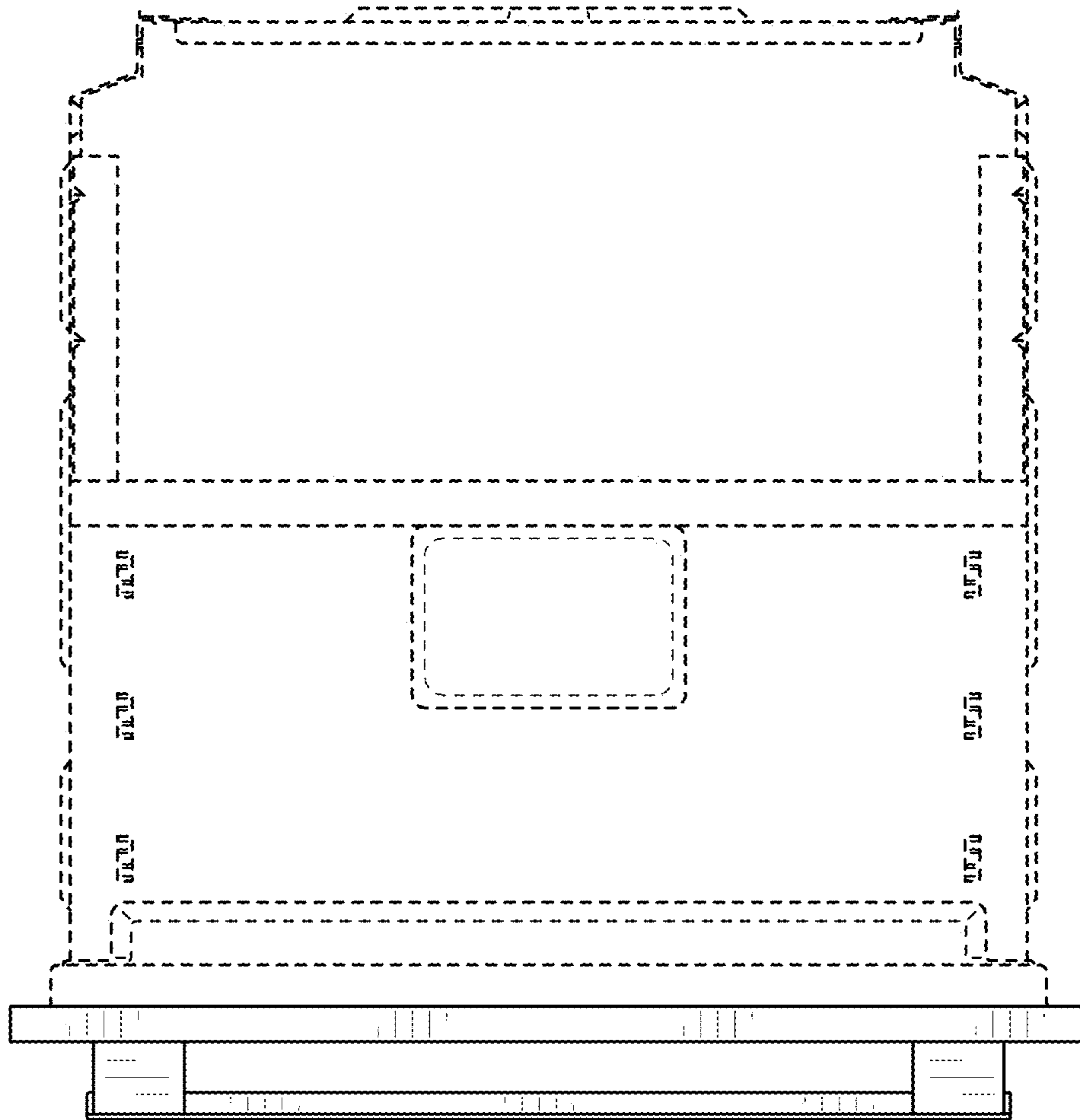

FIG. 3

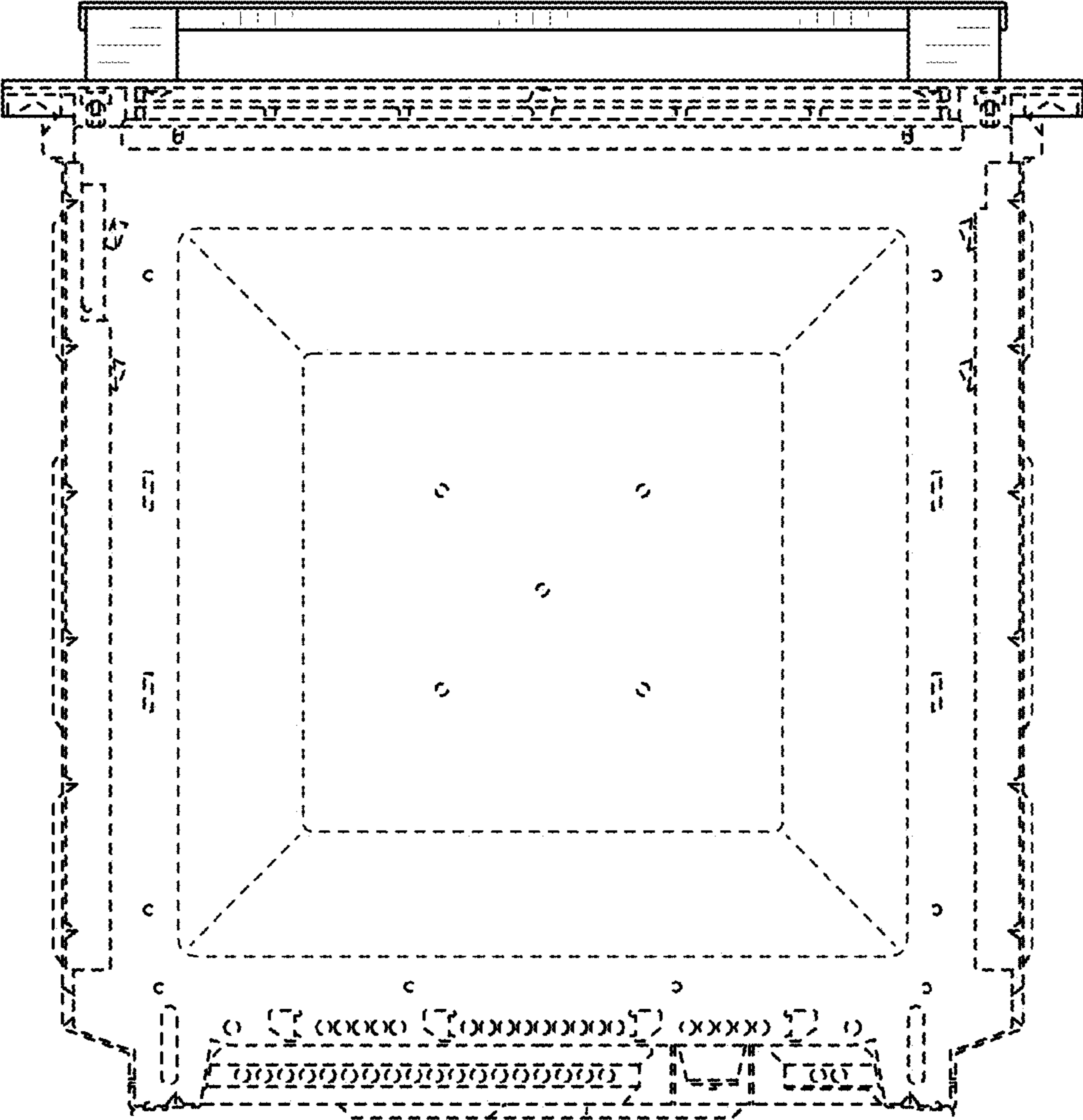

FIG. 4

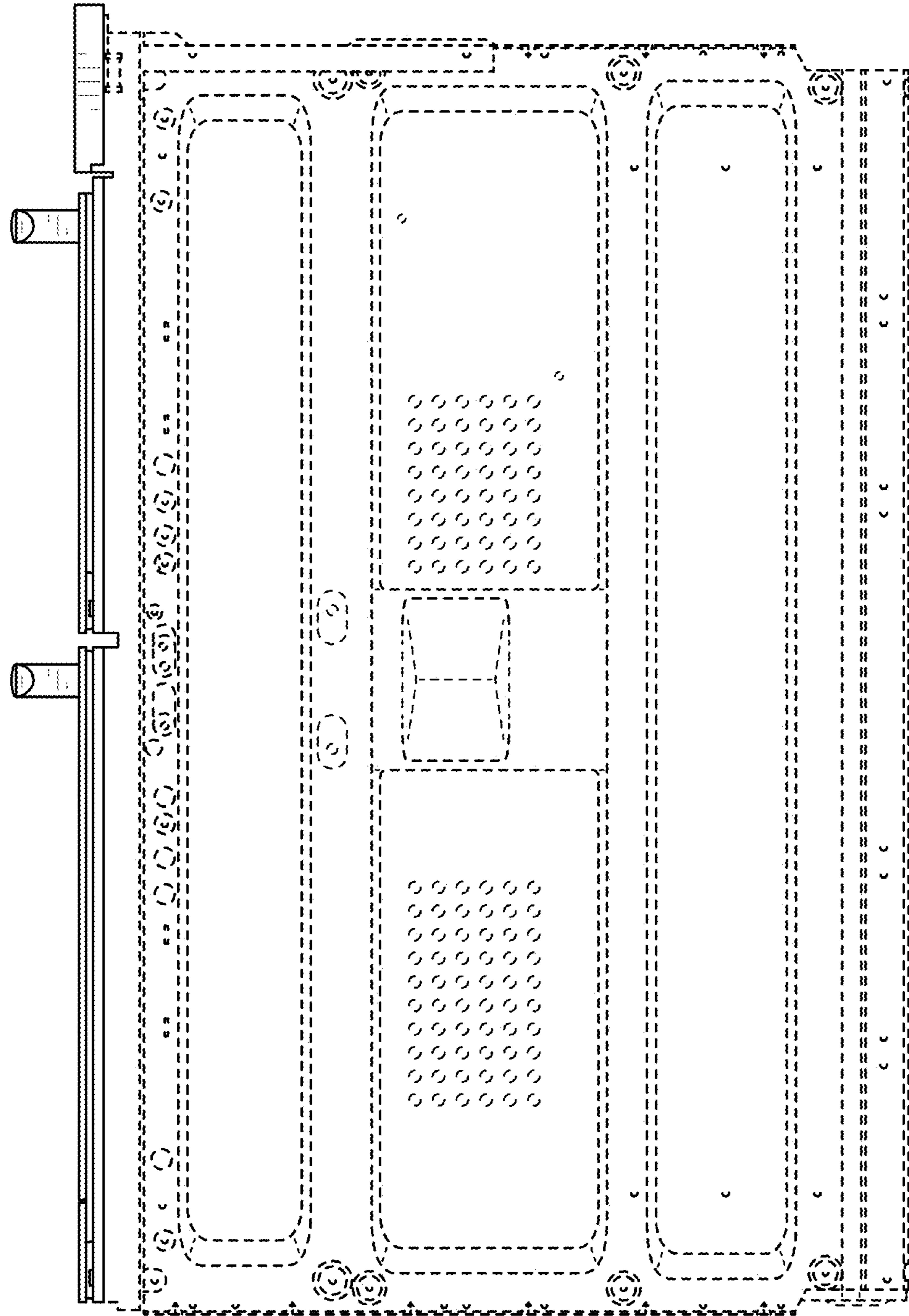

FIG. 5

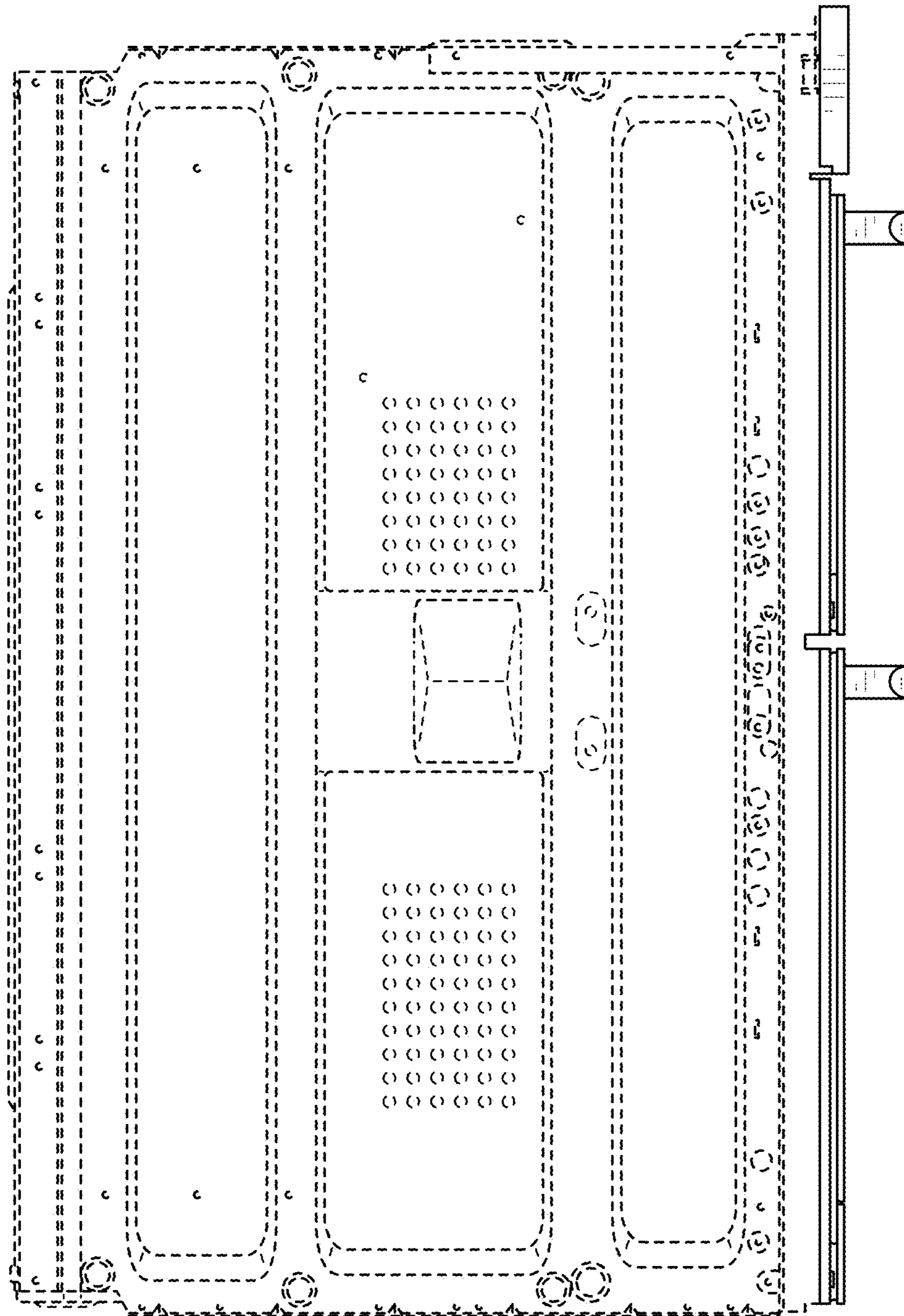

FIG. 6