



US00D709682S

(12) **United States Design Patent**  
**Grott et al.**

(10) **Patent No.:** **US D709,682 S**  
(45) **Date of Patent:** **\*\* Jul. 29, 2014**

- (54) **GOLF SHOE OUTSOLE**
- (75) Inventors: **Marco Aurelio Grott**, San Marcos, CA (US); **Ernie Rustam**, Oceanside, CA (US); **Michael Hesterberg**, Carlsbad, CA (US)
- (73) Assignee: **Taylor Made Golf Company, Inc.**, Carlsbad, CA (US)
- (\*\*) Term: **14 Years**
- (21) Appl. No.: **29/422,252**
- (22) Filed: **May 17, 2012**
- (51) **LOC (10) Cl.** ..... **02-04**
- (52) **U.S. Cl.**  
USPC ..... **D2/951**; D2/957; D2/960
- (58) **Field of Classification Search**  
USPC ..... D2/902, 906, 908, 916, 918, 925, D2/946-962, 977; 36/3 B, 22 R, 24.5, 25 R, 36/28, 32 R, 34 R, 59 C, 67 A, 103  
See application file for complete search history.

D649,337	S	*	11/2011	Wilken et al.	.....	D2/960
D663,935	S	*	7/2012	Mochen	.....	D2/969
D671,726	S	*	12/2012	Petrie	.....	D2/960
8,453,344	B2	*	6/2013	Nishiwaki et al.	.....	36/35 R
2010/0229427	A1	*	9/2010	Campbell et al.	.....	36/134
2012/0233886	A1	*	9/2012	Madore et al.	.....	36/103
2012/0233887	A1	*	9/2012	Baker et al.	.....	36/103
2013/0061498	A1	*	3/2013	Droege et al.	.....	36/25 R
2013/0139412	A1	*	6/2013	Auger et al.	.....	36/25 R
2013/0326908	A1	*	12/2013	Grott et al.	.....	36/62
2013/0326911	A1	*	12/2013	Baucom et al.	.....	36/103
2014/0026441	A1	*	1/2014	Stauffer	.....	36/103

\* cited by examiner

*Primary Examiner* — T. Chase Nelson

(74) *Attorney, Agent, or Firm* — Klarquist Sparkman, LLP

(57) **CLAIM**

We claim the ornamental design for a golf shoe outsole, as shown and described.

**DESCRIPTION**

FIG. 1 is a perspective view of a golf shoe outsole as viewed from the rear and one side thereof, according to an embodiment of the design.

FIG. 2 is a front elevation view of the golf shoe outsole of FIG. 1.

FIG. 3 is a rear elevation view of the golf shoe outsole of FIG. 1.

FIG. 4 is a side elevation view of the golf shoe outsole of FIG. 1.

FIG. 5 is a side elevation view of the golf shoe outsole of FIG. 1, from the side opposite FIG. 4.

FIG. 6 is a bottom plan view of the golf shoe outsole of FIG. 1; and,

FIG. 7 is a top plan view of the golf shoe outsole of FIG. 1. The dashed lines in the drawings are for purposes of illustrating portions of the golf shoe outsole that form no part of the claimed design.

**1 Claim, 5 Drawing Sheets**

(56) **References Cited**

U.S. PATENT DOCUMENTS

D511,608	S	*	11/2005	Carnes	.....	D2/908
D548,440	S		8/2007	Ortley et al.		
7,310,895	B2	*	12/2007	Whittlesey et al.	.....	36/137
D560,335	S	*	1/2008	Turner et al.	.....	D2/959
D564,198	S		3/2008	Kuhtz		
7,392,604	B2	*	7/2008	Greene et al.	.....	36/97
7,398,608	B2	*	7/2008	Schoenborn	.....	36/28
D578,286	S	*	10/2008	Hogan	.....	D2/964
D594,638	S	*	6/2009	Butler	.....	D2/952
D607,635	S	*	1/2010	Lane et al.	.....	D2/953
D609,893	S		2/2010	Kuhtz		
D617,541	S	*	6/2010	Petrie	.....	D2/955
D625,093	S	*	10/2010	Lidtke	.....	D2/961
D631,234	S		1/2011	Kasprzak		
D632,466	S		2/2011	Kasprzak		
D636,157	S	*	4/2011	Nascimento	.....	D2/951

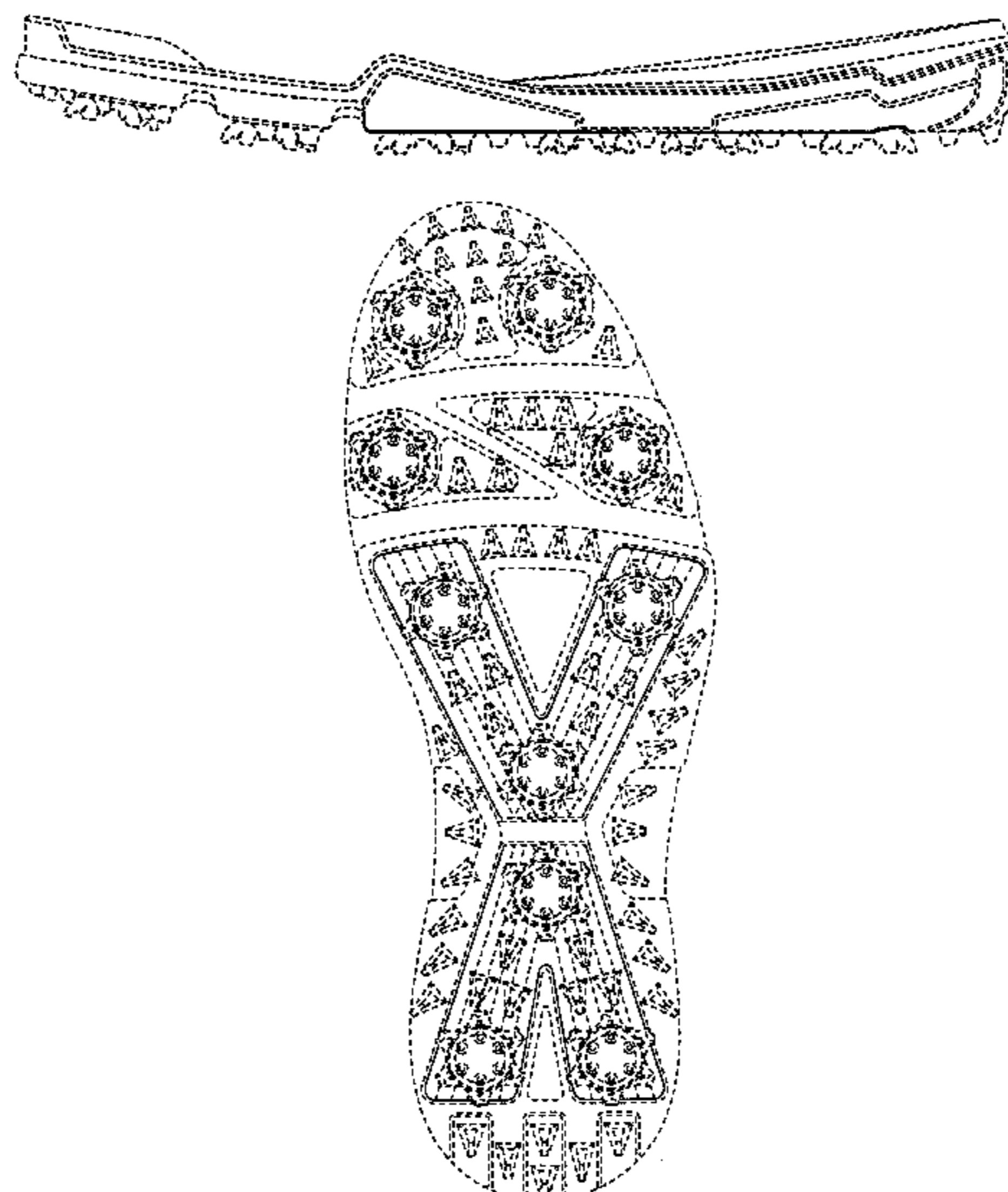

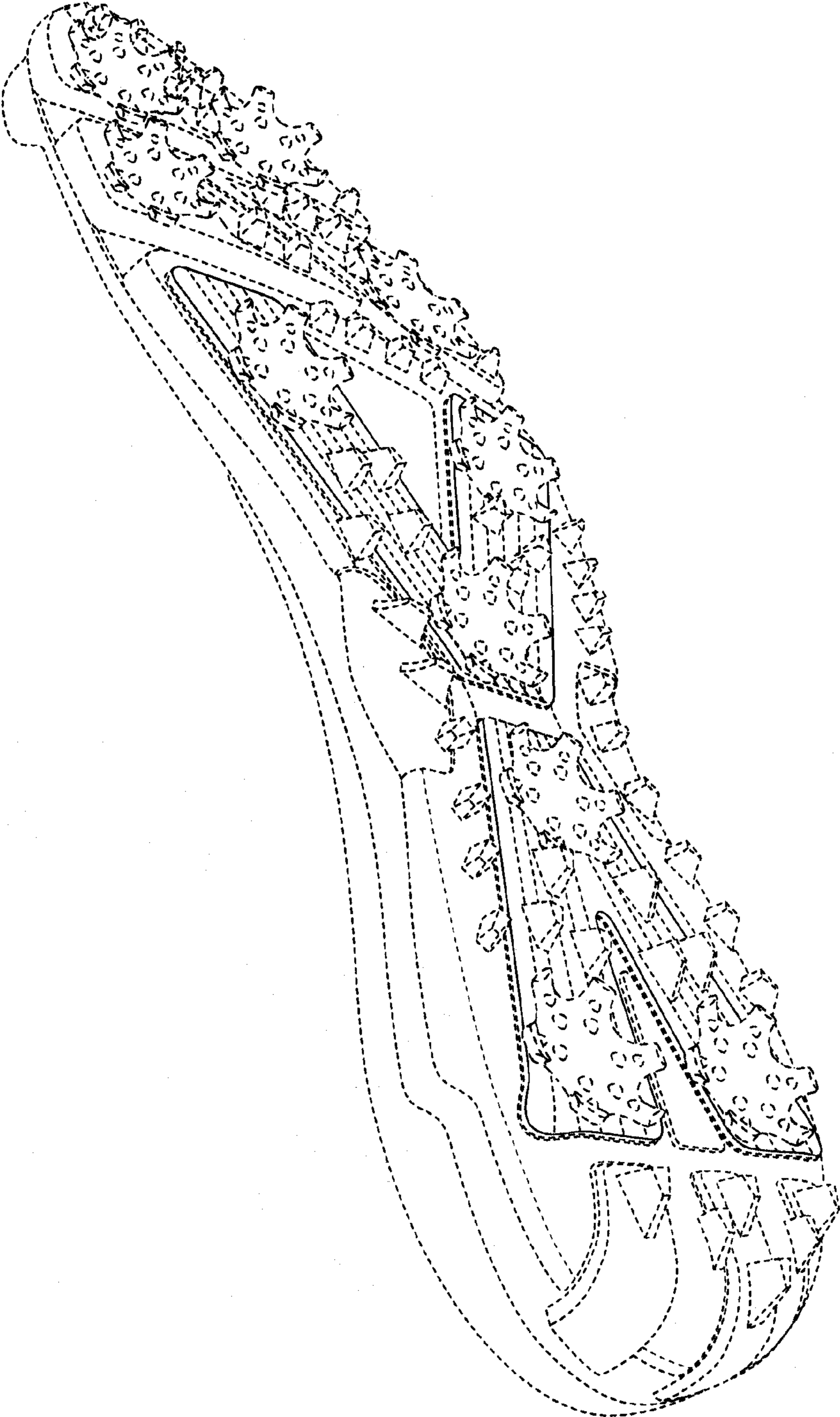

FIG. 1

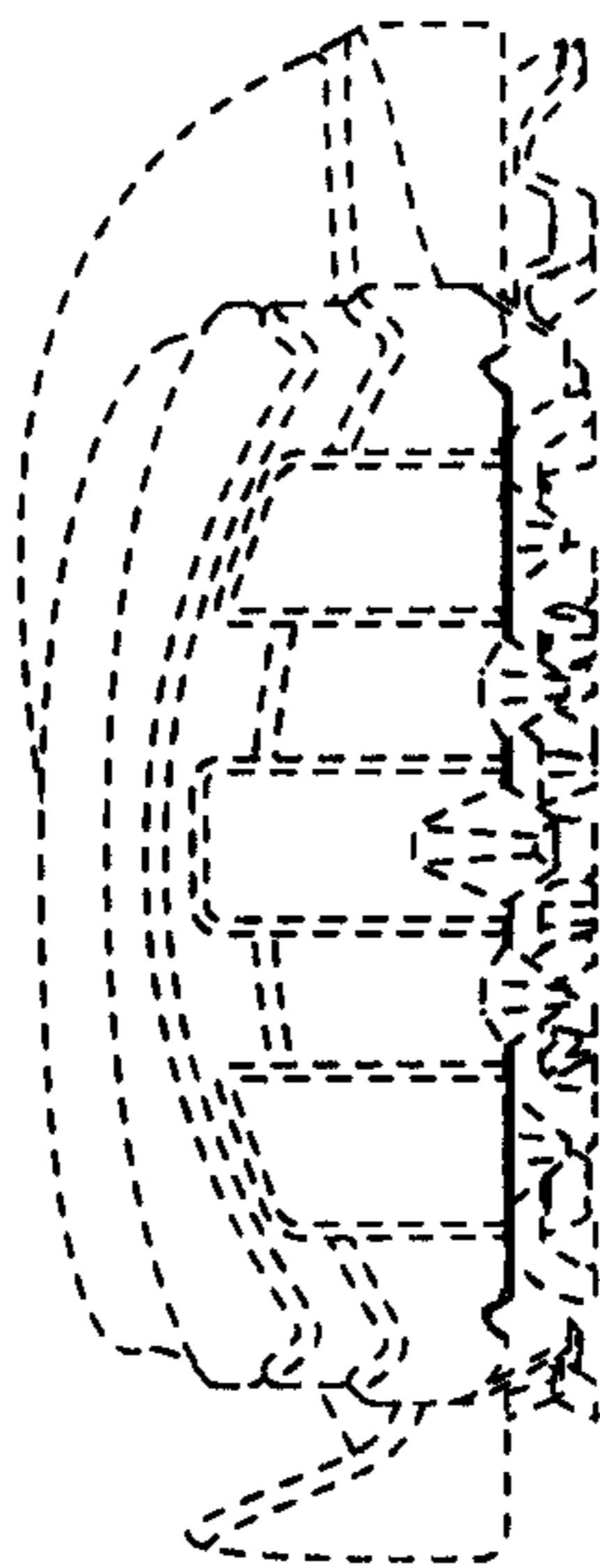

FIG. 2

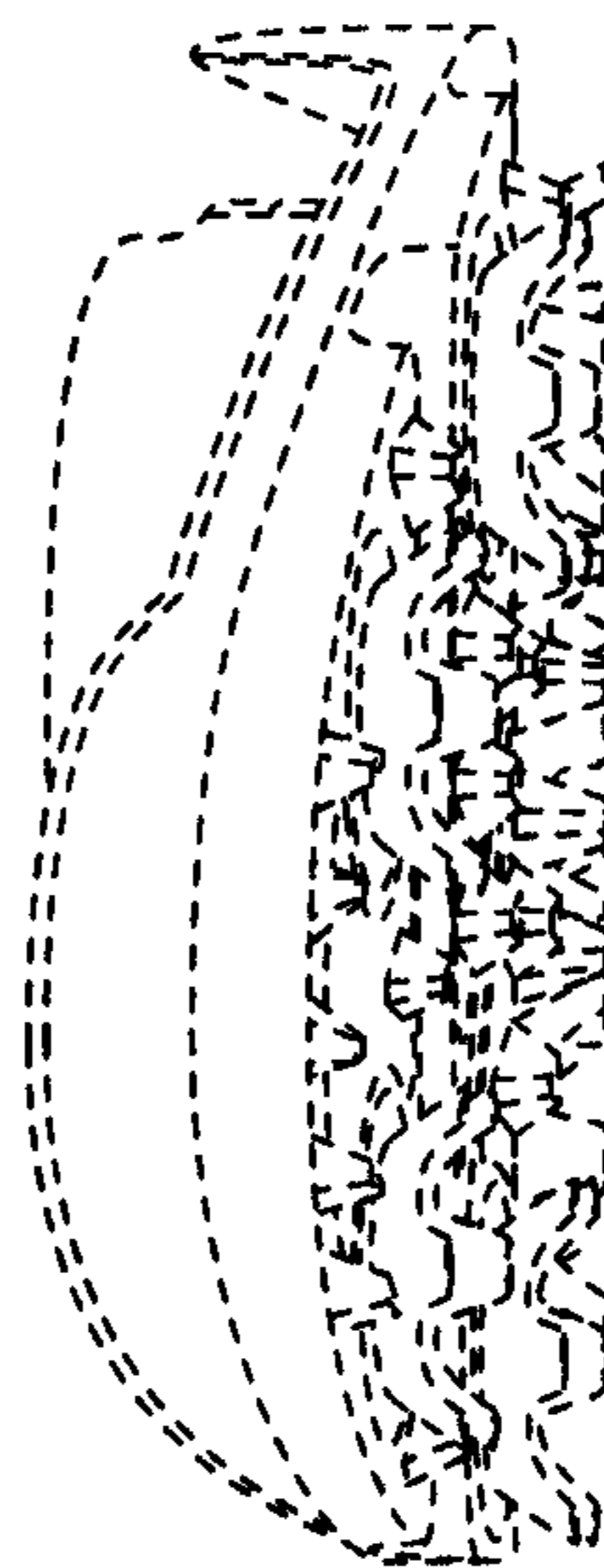

FIG. 3



FIG. 4

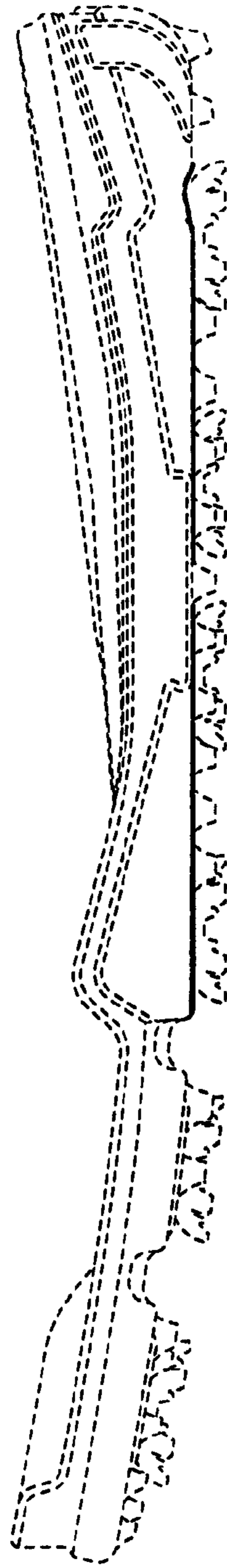

FIG. 5

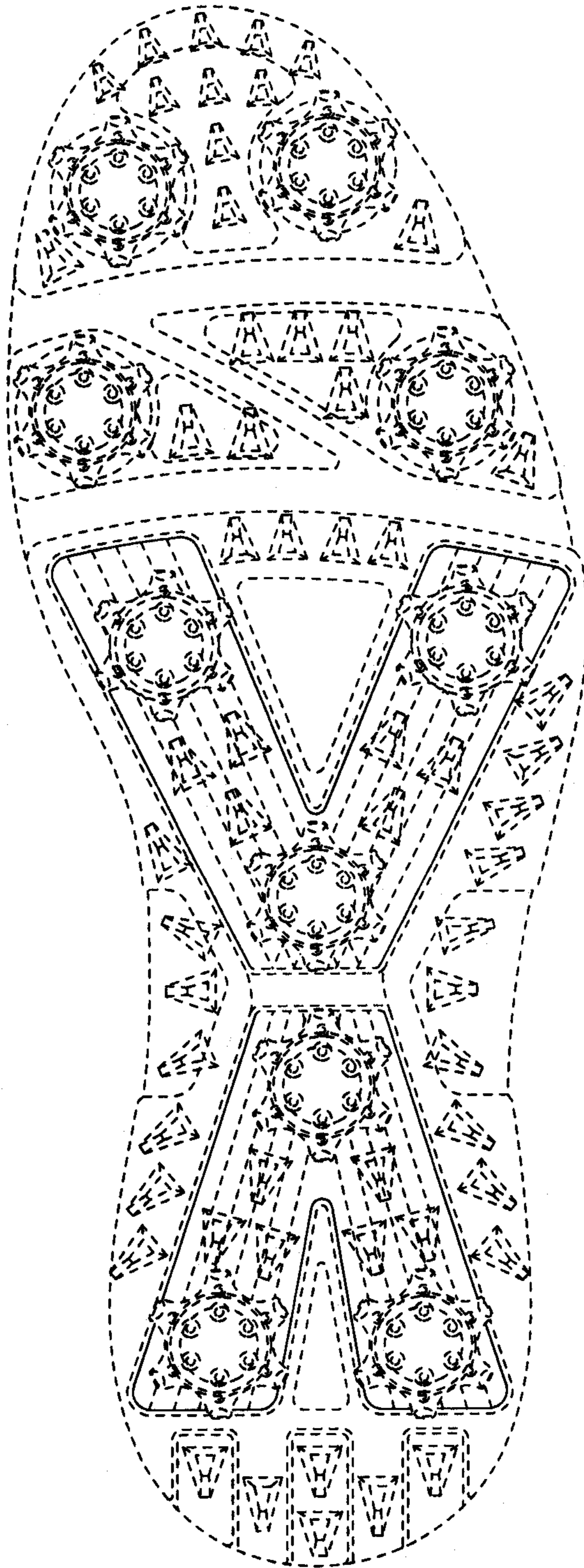

FIG. 6

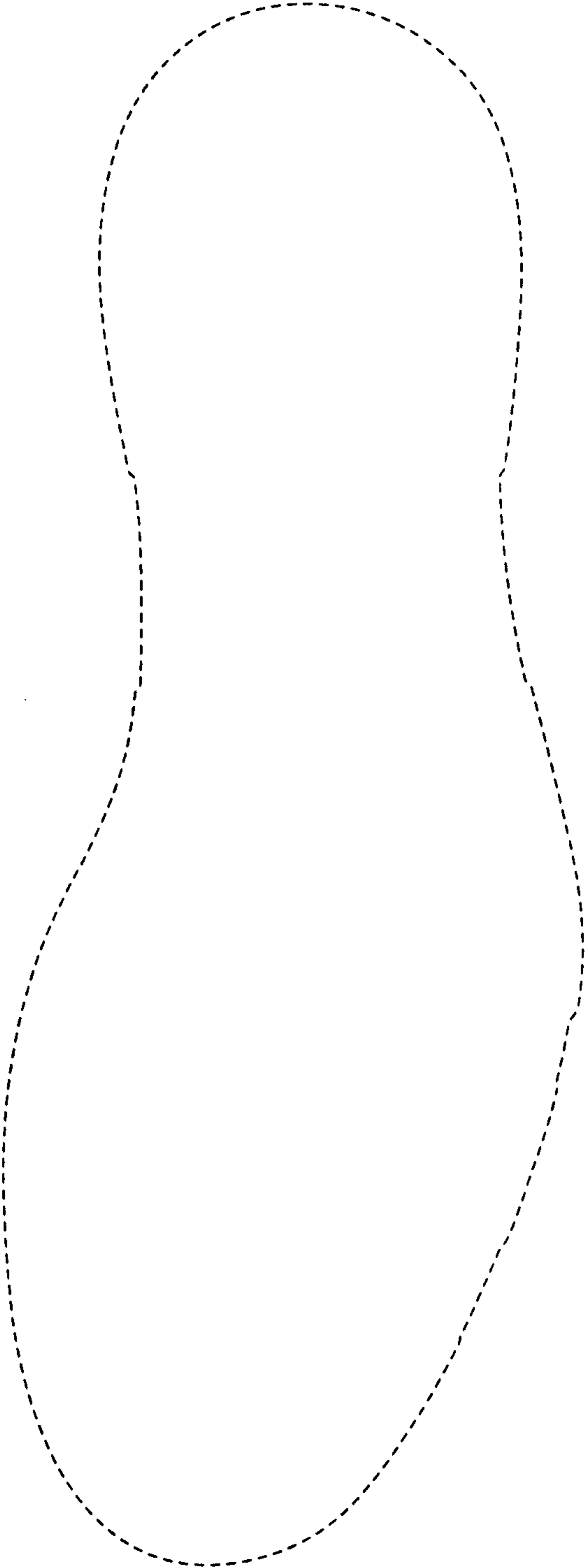

FIG. 7