



US00D709680S

(12) **United States Design Patent**
Herath

(10) **Patent No.:** **US D709,680 S**
(45) **Date of Patent:** **** Jul. 29, 2014**

(54) **SHOE**

FOREIGN PATENT DOCUMENTS

(71) Applicant: **adidas AG**, Herzogenaurach (DE)

DE 4236081 4/1994
DE 19652690 6/1998

(72) Inventor: **Ben Herath**, Herzogenaurach (DE)

(Continued)

(73) Assignee: **adidas AG**, Herzogenaurach (DE)

OTHER PUBLICATIONS

(**) Term: **14 Years**

Design U.S. Appl. No. 29/464,051, Aug. 12, 2013, Galway, et al.

(21) Appl. No.: **29/463,139**

(Continued)

(22) Filed: **Aug. 12, 2013**

Primary Examiner — T. Chase Nelson

(30) **Foreign Application Priority Data**

(74) *Attorney, Agent, or Firm* — Kilpatrick Townsend & Stockton LLP

Apr. 12, 2013 (EM) 002219956

(51) **LOC (10) Cl.** **02-04**

(52) **U.S. Cl.**

USPC **D2/947**; D2/948

(58) **Field of Classification Search**

USPC D2/902, 906, 908, 916, 918, 925,
D2/946–962, 977; 36/3 B, 22 R, 24.5, 25 R,
36/28, 32 R, 34 R, 59 C, 67 A, 103

See application file for complete search history.

(56) **References Cited**

U.S. PATENT DOCUMENTS

3,186,013 A * 6/1965 Glassman et al. 12/146 B
D340,797 S * 11/1993 Pallera et al. D2/960
D350,222 S 9/1994 Hase
D389,991 S 2/1998 Elliott

(Continued)

(57) **CLAIM**

The ornamental design for a shoe, as shown and described.

DESCRIPTION

FIG. 1 is a front perspective view of an embodiment of a shoe. FIG. 2 is a rear perspective view of the shoe of FIG. 1. FIG. 3 is a right side view of the shoe of FIG. 1. FIG. 4 is a left side view of the shoe of FIG. 1. FIG. 5 is a rear view of the shoe of FIG. 1. FIG. 6 is a bottom view of the shoe of FIG. 1; and, FIG. 7 is a partial view of a portion of a midsole of the shoe of FIG. 1.

The dash-dot broken lines represent an unclaimed boundary of the claimed design. The broken lines immediately adjacent to shaded areas represent unclaimed boundaries of the claimed design. The broken lines that appear over portions of the midsole and outsole regions represent unclaimed portions of a pattern thereon and form no part of the claimed design. The stippled surface shading in the partial view of the portion of the midsole represents the three-dimensional appearance of the claimed portion of the pattern. The stippled surface shading of the claimed portion of the pattern was omitted from the larger views of the shoe for clarity of illustration. The remainder of the shoe shown in broken lines is for environmental purposes only and forms no part of the claimed design.

1 Claim, 7 Drawing Sheets

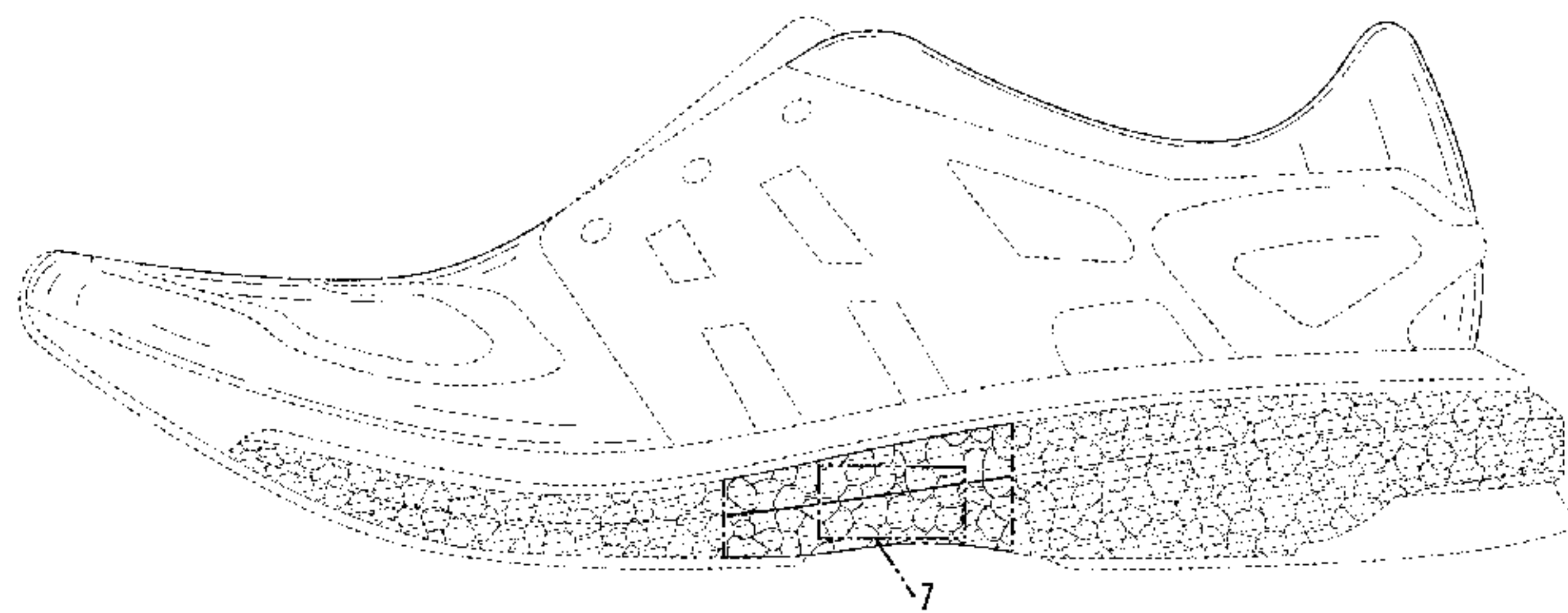
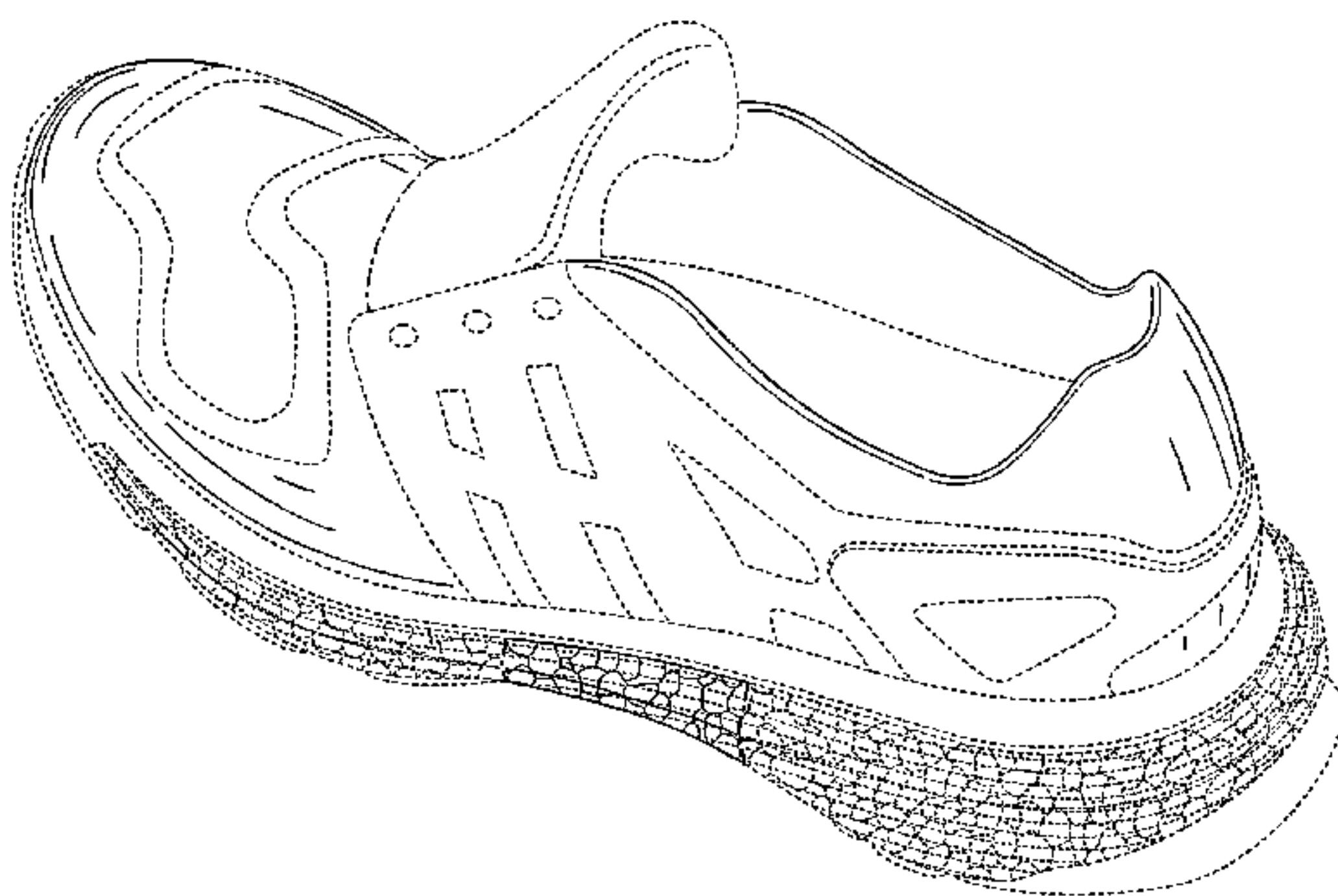

(56)

References Cited

U.S. PATENT DOCUMENTS

D408,971 S 5/1999 Birkenstock
 D413,010 S 8/1999 Birkenstock
 D414,920 S 10/1999 Cahill
 D415,610 S 10/1999 Cahill
 D415,876 S 11/1999 Cahill
 D423,199 S 4/2000 Cahill
 D431,346 S 10/2000 Birkenstock
 D460,852 S 7/2002 Daudier
 D492,099 S 6/2004 McClaskie
 D498,901 S 11/2004 Hawker et al.
 D560,883 S * 2/2008 McClaskie D2/952
 D561,433 S * 2/2008 McClaskie D2/952
 D571,085 S * 6/2008 McClaskie D2/952
 D572,462 S * 7/2008 Hatfield et al. D2/977
 D586,090 S 2/2009 Turner et al.
 D601,333 S * 10/2009 McClaskie D2/952
 D606,733 S * 12/2009 McClaskie D2/952
 D607,190 S * 1/2010 McClaskie D2/952
 7,673,397 B2 3/2010 Jarvis
 D616,183 S * 5/2010 Skaja D2/946
 D617,540 S * 6/2010 McClaskie D2/952
 D618,891 S * 7/2010 McClaskie D2/952
 D631,646 S * 2/2011 Muller D2/954
 D633,286 S 3/2011 Skaja
 D633,287 S 3/2011 Skaja
 D636,569 S * 4/2011 McMillan D2/946
 D636,571 S * 4/2011 Avar D2/951
 D644,827 S * 9/2011 Lee D2/959
 D648,105 S 11/2011 Schlageter et al.
 D650,159 S * 12/2011 Avar D2/959
 8,082,684 B2 12/2011 Munns
 D680,725 S * 4/2013 Avar et al. D2/959
 D683,116 S * 5/2013 Petrie D2/946
 D693,553 S * 11/2013 McClaskie D2/960
 D695,501 S * 12/2013 Yehudah D2/948
 D698,137 S * 1/2014 Carr D2/961
 2003/0208925 A1 * 11/2003 Pan 36/11.5
 2005/0108898 A1 5/2005 Jeppesen et al.

2005/0150132 A1 7/2005 Iannacone
 2006/0026863 A1 * 2/2006 Liu 36/25 R
 2010/0063778 A1 3/2010 Schrock et al.
 2011/0047720 A1 3/2011 Maranan et al.
 2013/0291409 A1 11/2013 Reinhardt et al.
 2014/0033573 A1 * 2/2014 Wills 36/103
 2014/0075787 A1 * 3/2014 Cartagena 36/25 R

FOREIGN PATENT DOCUMENTS

DE 10010182 9/2001
 DE 10244433 B4 12/2005
 DE 10244435 B4 2/2006
 DE 102005050411 4/2007
 DE 202008017042 3/2009
 DE 202010008893 12/2010
 DE 102011108744 A1 1/2013
 EM 001286116-0001 7/2011
 EM 001286116-0002 7/2011
 EM 001286116-0003 7/2011
 EM 001286116-0004 7/2011
 EM 001286116-0005 7/2011
 EM 001286116-0006 7/2011
 EP 0873061 10/1998
 EP 1197159 4/2002
 EP 1854620 11/2007
 WO WO 2005066250 7/2005
 WO WO 2006015440 2/2006
 WO WO 2007082838 7/2007
 WO WO 2008087078 7/2008
 WO WO 2010136398 12/2010

OTHER PUBLICATIONS

Design U.S. Appl. No. 29/464,055, Aug. 12, 2013, Hoellmueller, et al.
 Design U.S. Appl. No. 29/464,038, Aug. 12, 2013, Herath.
 U.S. Appl. No. 14/178,720, Feb. 12, 2014, Wardlaw, et al.
 U.S. Appl. No. 14/178,853, Feb. 12, 2014, Wardlaw, et al.
 U.S. Appl. No. 14/178,581, Feb. 12, 2014, Wardlaw, et al.
 U.S. Appl. No. 14/179,090, Feb. 12, 2014, Whiteman, et al.

* cited by examiner

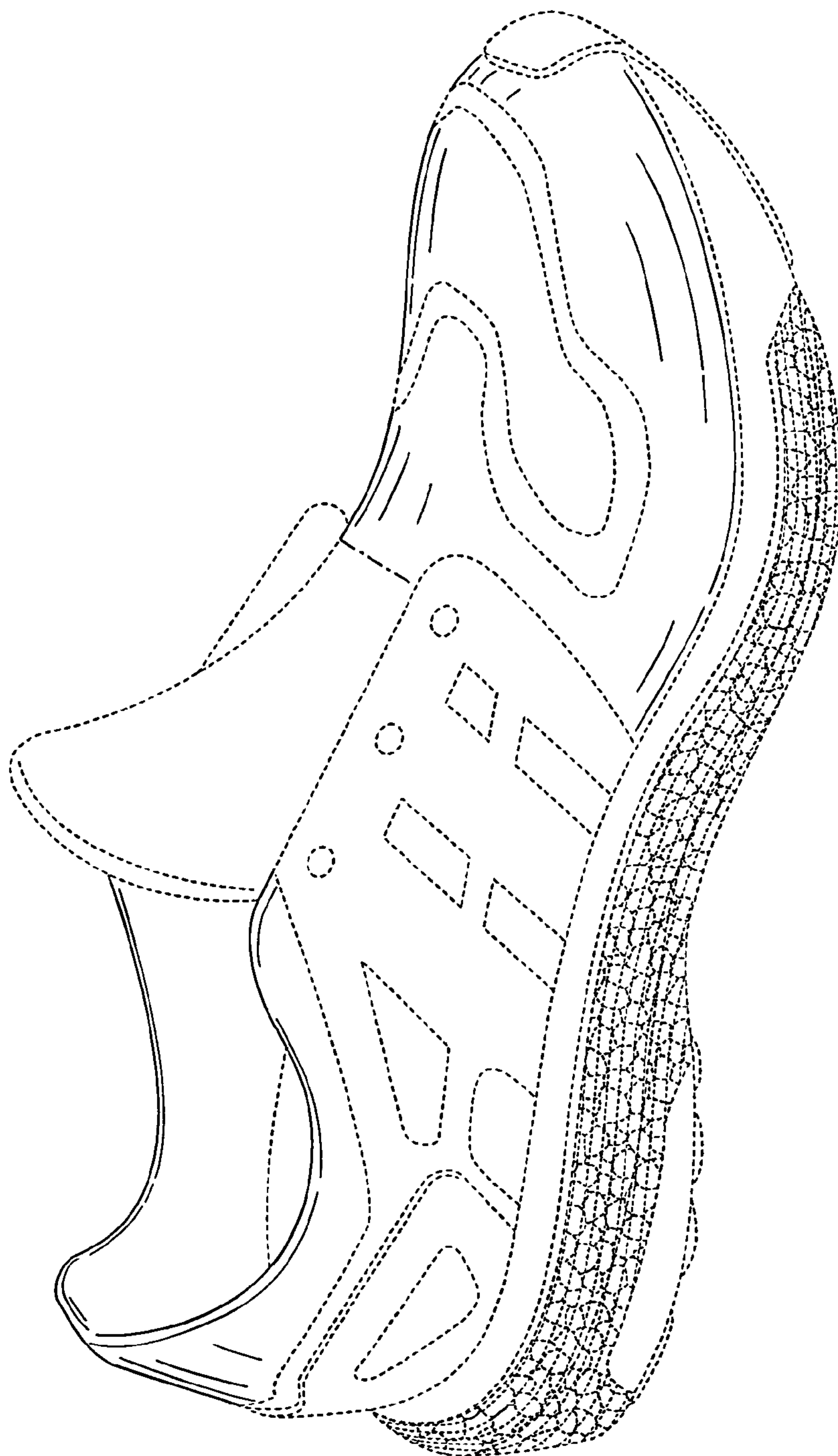

FIG. 1

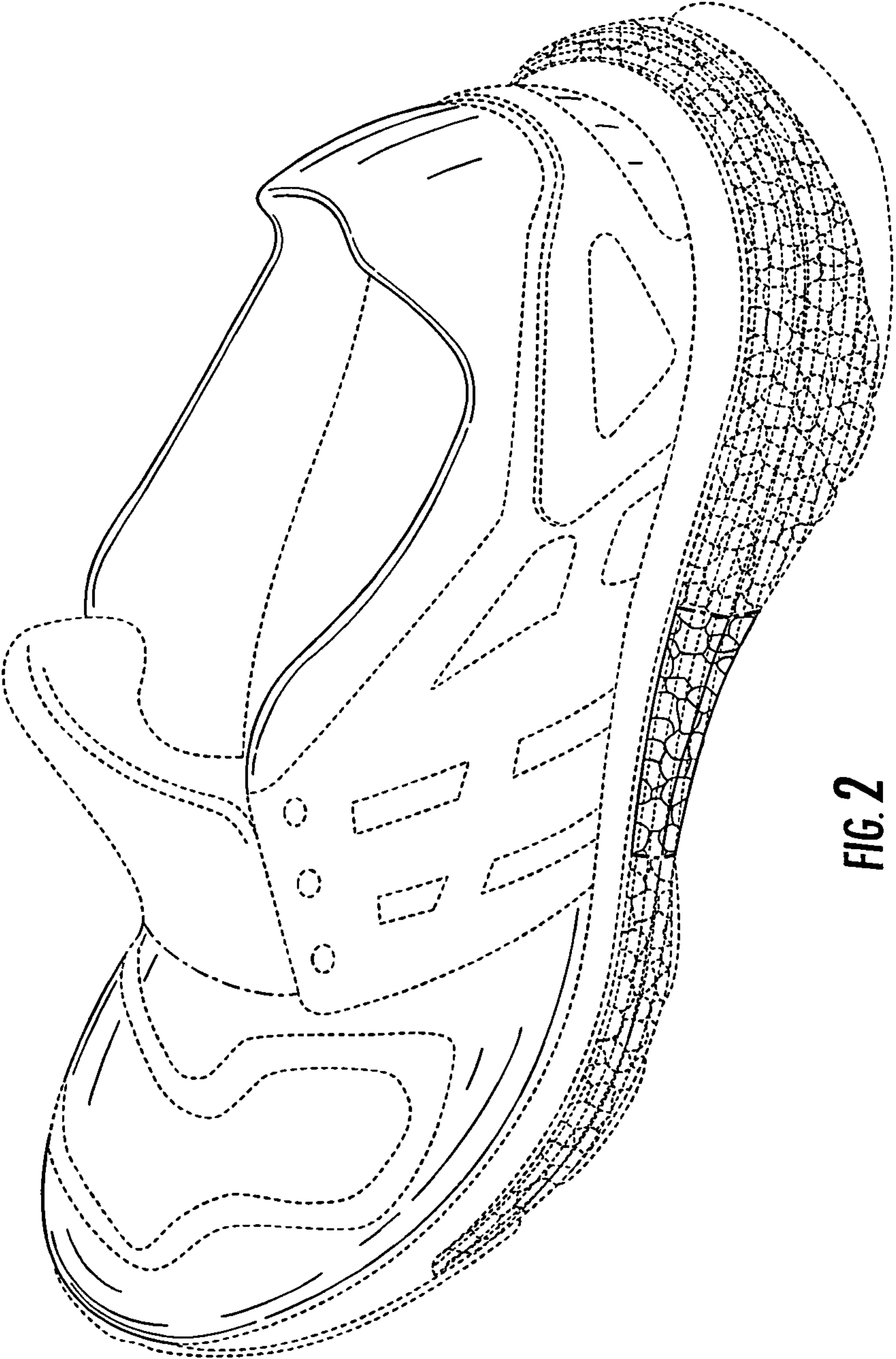

FIG. 2

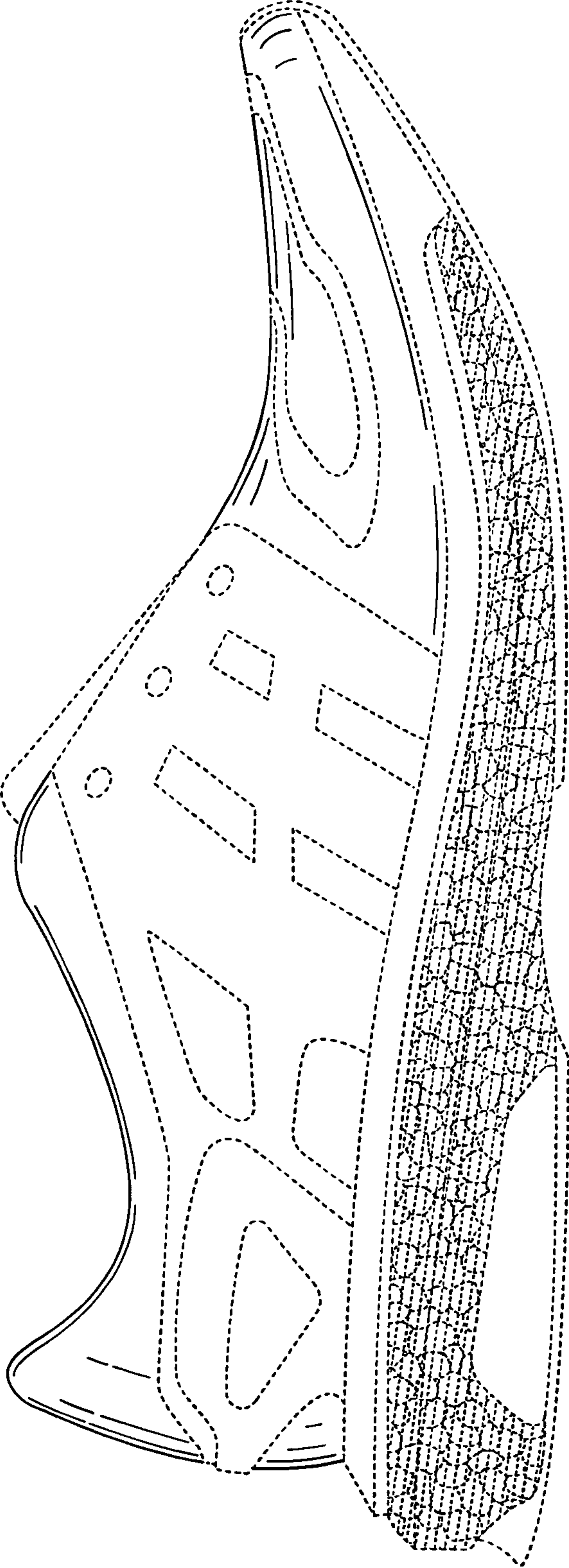

FIG. 3

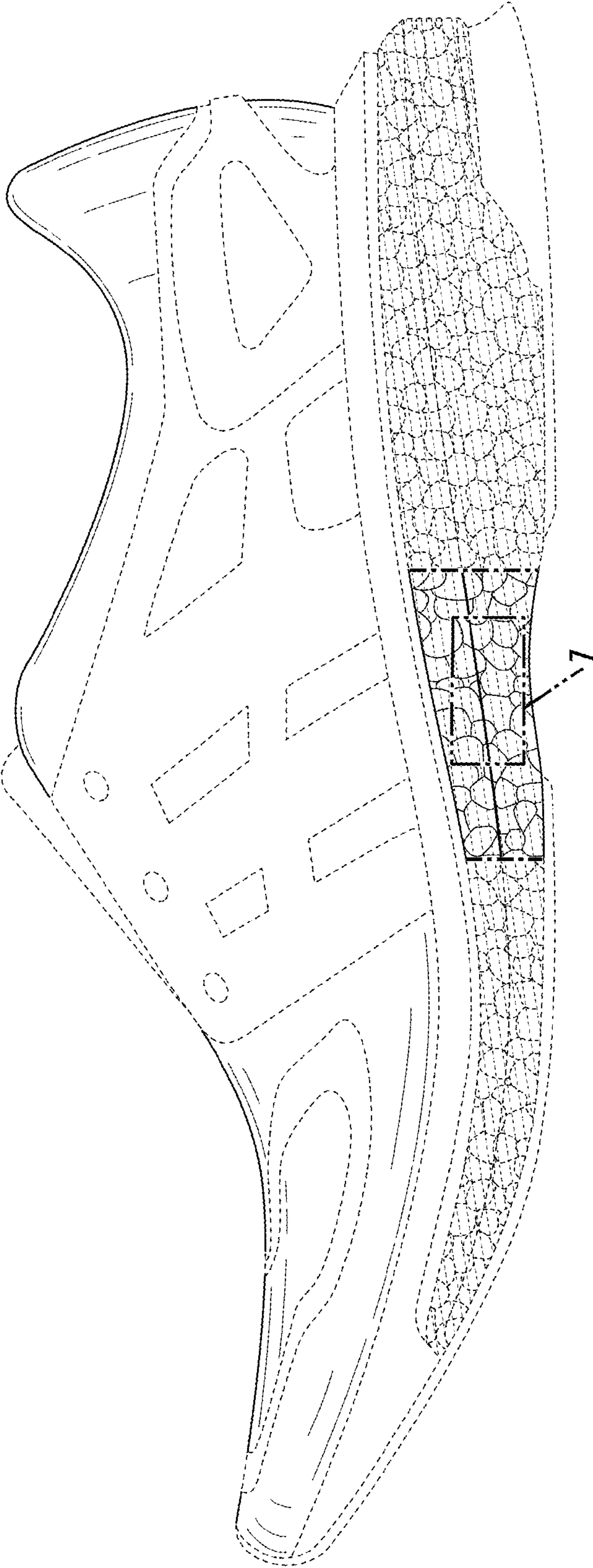

FIG. 4

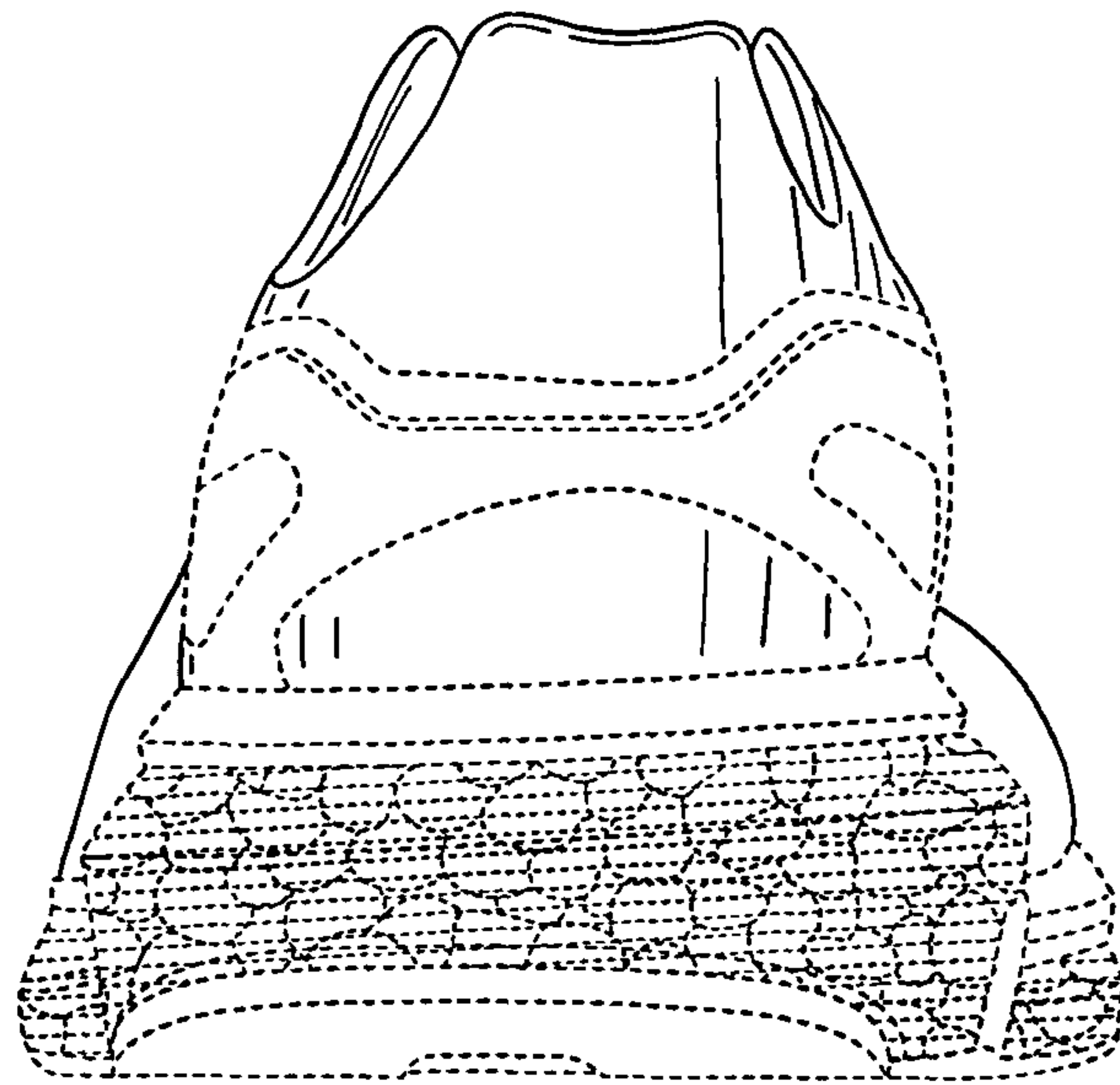

FIG. 5

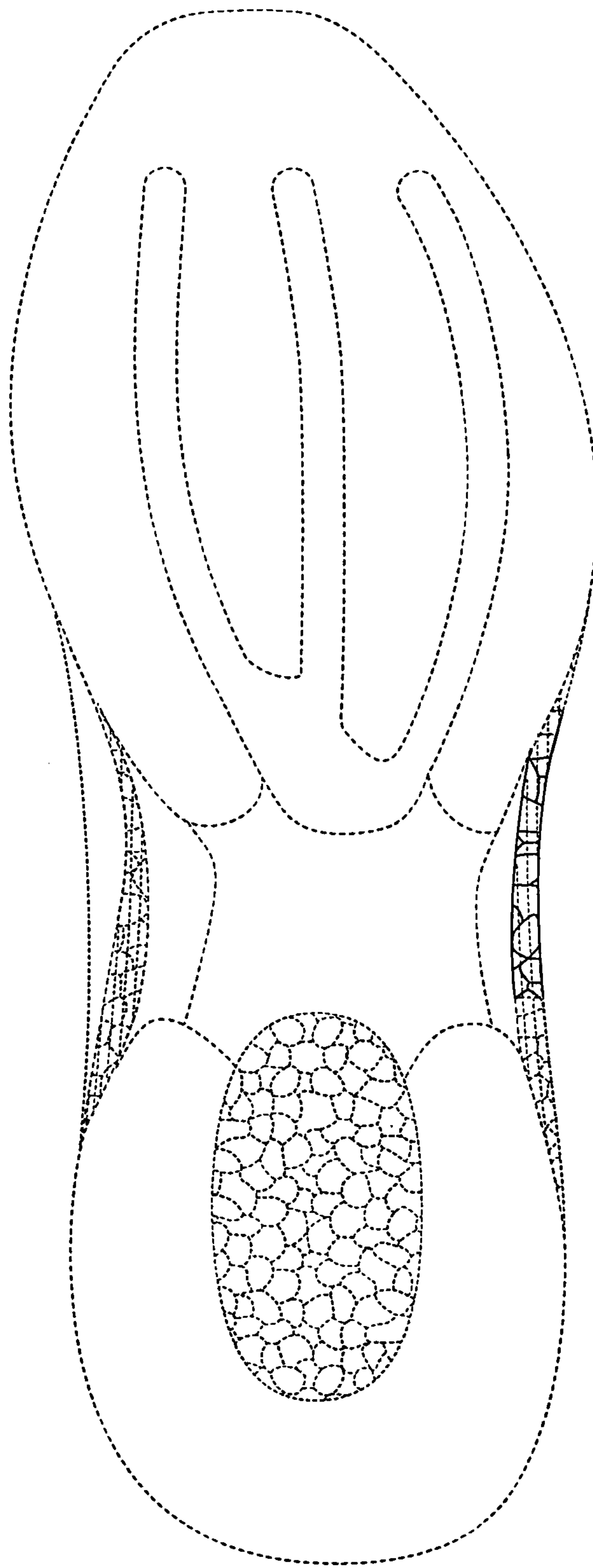

FIG. 6

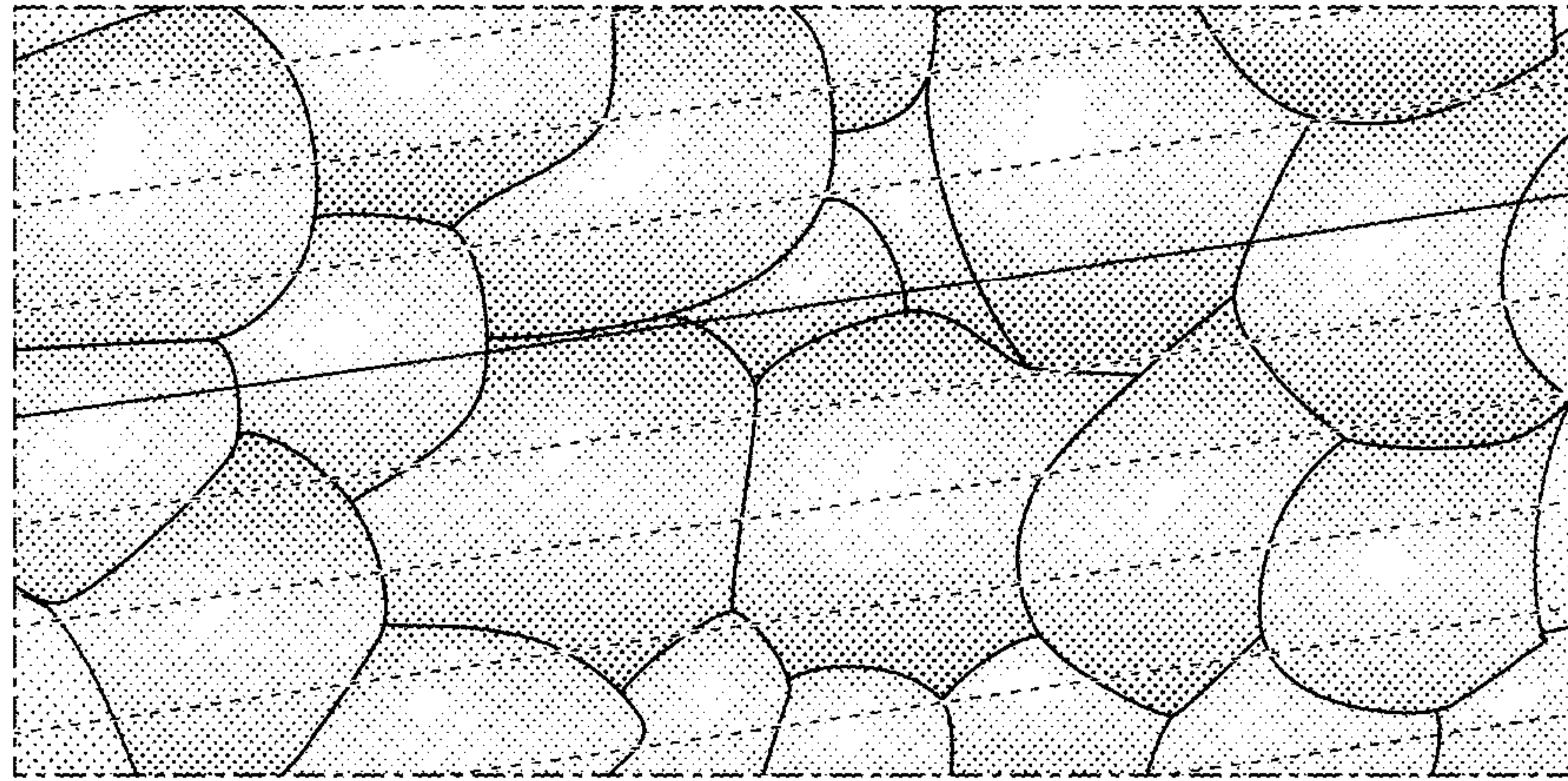

FIG. 7