



US00D709551S

(12) **United States Design Patent**  
**Park**

(10) **Patent No.:** **US D709,551 S**

(45) **Date of Patent:** **\*\* Jul. 22, 2014**

(54) **TYPEFACE**

D550,277 S \* 9/2007 Krause ..... D18/24  
D624,582 S \* 9/2010 Muller-Lance et al. .... D18/24  
D689,541 S \* 9/2013 Kim ..... D18/24

(71) Applicant: **Hyundai Motor Company**, Seoul (KR)

(72) Inventor: **Jong-Hwa Park**, Seoul (KR)

(73) Assignee: **Hyundai Motor Company**, Seoul (KR)

(\*\*) Term: **14 Years**

(21) Appl. No.: **29/463,106**

(22) Filed: **Jul. 29, 2013**

(30) **Foreign Application Priority Data**

Mar. 8, 2013 (KR) ..... 30-2013-0011756  
Mar. 8, 2013 (KR) ..... 30-2013-0011757

(51) **LOC (10) Cl.** ..... **18-03**

(52) **U.S. Cl.**  
USPC ..... **D18/24**

(58) **Field of Classification Search**  
USPC ..... D18/24-33; 101/398, 399  
See application file for complete search history.

(56) **References Cited**

**U.S. PATENT DOCUMENTS**

D197,493 S \* 2/1964 Burger ..... D18/24  
D215,502 S \* 10/1969 Strom ..... D18/24  
D500,072 S \* 12/2004 Matteson et al. .... D18/24  
D514,158 S \* 1/2006 de Groot ..... D18/24  
D521,053 S \* 5/2006 Tankard ..... D18/24  
D537,106 S \* 2/2007 Armstrong et al. .... D18/24  
D545,887 S \* 7/2007 Bomm ..... D18/24  
D545,888 S \* 7/2007 Storm ..... D18/24

**OTHER PUBLICATIONS**

FF District—p. 215—1000 Fonts an Illustrated Guide to Finding the Right Typeface Edited by Bob Gordon © 2009 Ivy Press.\*  
Bank Gothic—p. 284—1000 Fonts An Illustrated Guide to Finding the Right Typeface Edited by Bob Gordon © 2009 Ivy Press.\*  
Klavika—p. 242—1000 Fonts An Illustrated Guide to Finding the Right Typeface Edited by Bob Gordon © 2009 Ivy Press.\*  
Zupra Sans—p. 279—1000 Fonts An Illustrated Guide to Finding the Right Typeface Edited by Bob Gordon © 2009 Ivy Press.\*  
Trade Gothic—p. 274—1000 Fonts An Illustrated Guide to Finding the Right Typeface Edited by Bob Gordon © 2009 Ivy Press.\*

\* cited by examiner

*Primary Examiner* — Mary Ann Calabrese

(74) *Attorney, Agent, or Firm* — Edwards Wildman Palmer LLP

(57) **CLAIM**

The ornamental design for a typeface, as shown and described.

**DESCRIPTION**

FIG. 1 is a face view of a typeface showing the letters of my new design;  
FIG. 2 is a face view showing the letters in use the words shown form no part of the claimed design;  
FIG. 3 is an enlarged face view of a represented sample of letters;  
FIG. 4 is a face view of the typeface showing the numbers of my new design; and,  
FIG. 5 is an enlarged face view of a represented sample of numbers.  
The broken lines form no part of the claimed design.

**1 Claim, 5 Drawing Sheets**

ABCDEFGFG  
HIJKLMN  
OPQRSTU  
VWXYZ  
abcdefghij  
klmnopqrs  
tuvwxyz

FIG. 1

ABCDEFGFG

HIJKLMN

OPQRSTU

VWXYZ

abcdefghij

klmnopqrs

tuvwxyz

FIG. 2

The quick  
brown fox  
jumped  
over the  
lazy dog

The quick brown fox jumped over  
the lazy dog

FIG. 3

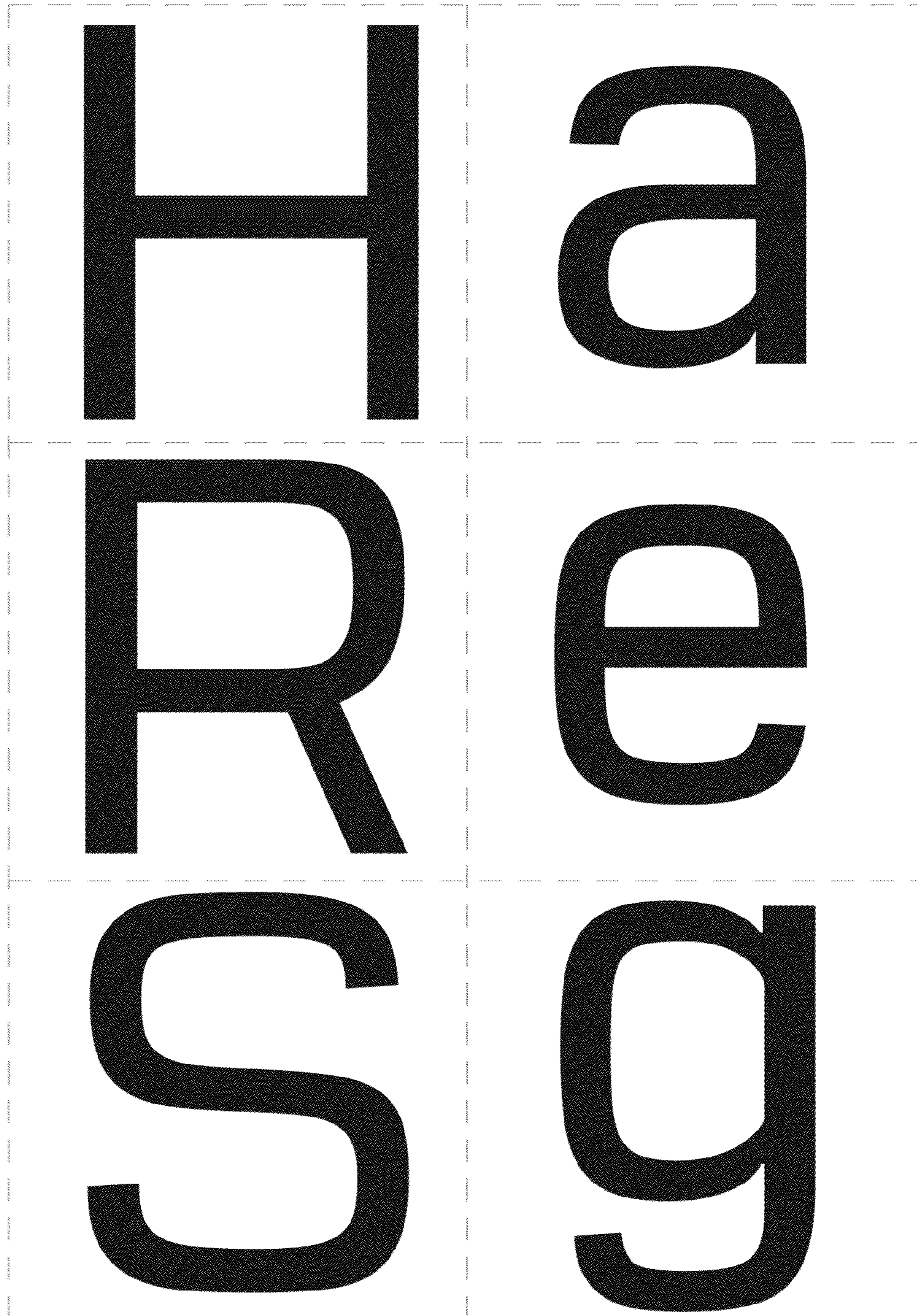

FIG. 4

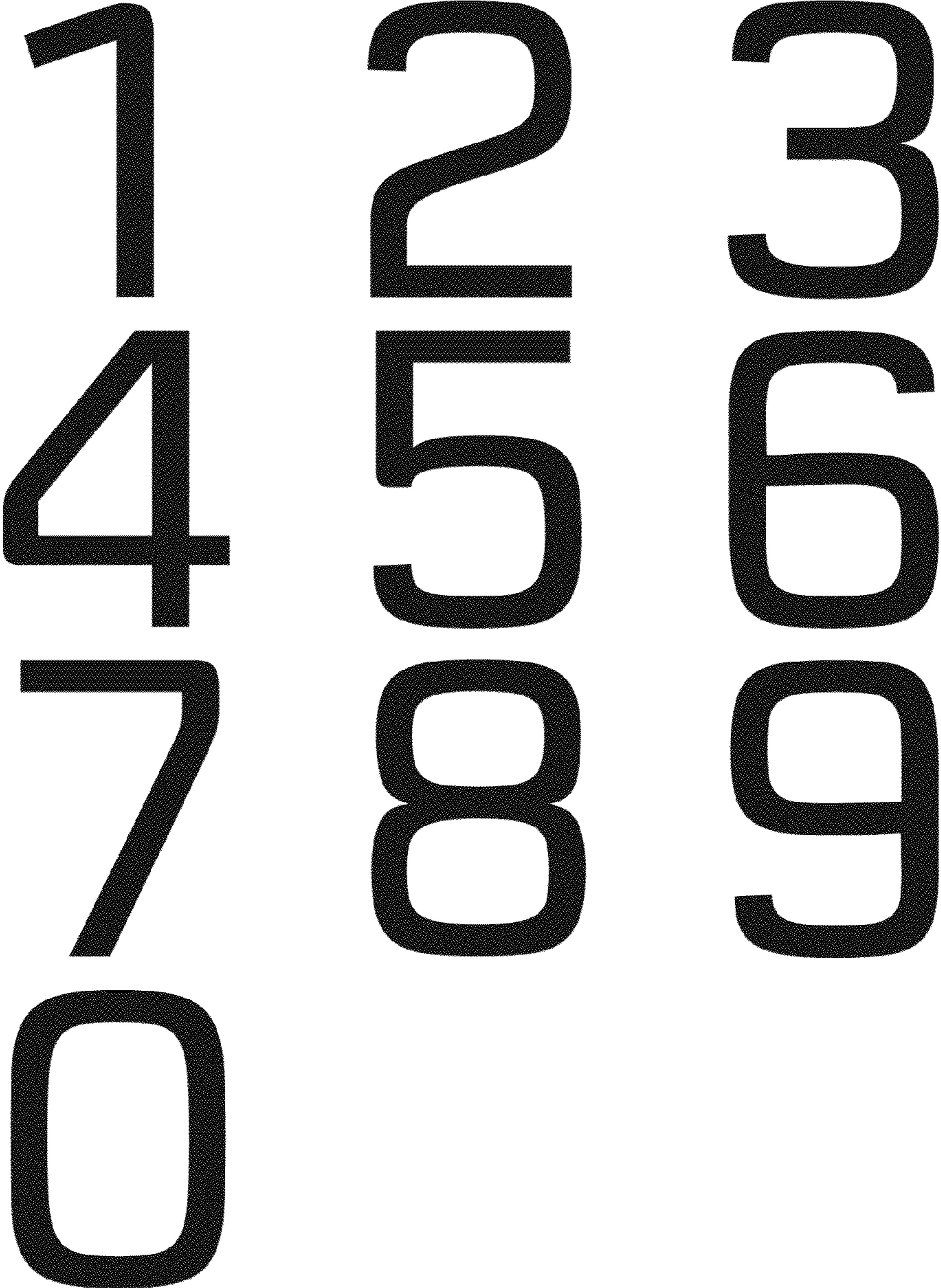

FIG. 5

