



US00D709530S

(12) **United States Design Patent**
Hutchinson et al.

(10) **Patent No.:** **US D709,530 S**
(45) **Date of Patent:** **** Jul. 22, 2014**

- (54) **HYDRAULIC BREAKER VEHICLE TOOL AND BRACKET ASSEMBLY**
- (71) Applicant: **Company Wrench, Ltd.**, Carroll, OH (US)
- (72) Inventors: **Brad Hutchinson**, Lancaster, OH (US);
Eric Thornton, Lancaster, OH (US)
- (73) Assignee: **Company Wrench, Ltd.**, Carroll, OH (US)
- (**) Term: **14 Years**
- (21) Appl. No.: **29/455,181**
- (22) Filed: **May 17, 2013**
- (51) **LOC (10) Cl.** **15-03**
- (52) **U.S. Cl.**
USPC **D15/28**
- (58) **Field of Classification Search**
USPC D15/10, 21, 28; 299/69, 70, 20, 2, 23;
37/403; 173/201, 90, 46, 171, 162.1,
173/119, 134, 135, 21, 78, 162.2, 211;
29/402.03; 175/293, 300, 306, 414,
175/415, 417
See application file for complete search history.

(56) **References Cited**

U.S. PATENT DOCUMENTS

4,602,821	A *	7/1986	Schaeff	299/67
4,724,912	A *	2/1988	Miyazaki et al.	173/162.1
D326,857	S *	6/1992	Ikeda et al.	D15/21
5,183,316	A *	2/1993	Ottestad	299/69
5,419,404	A *	5/1995	Niemi et al.	173/171
6,227,307	B1 *	5/2001	Lee	173/78
D457,534	S *	5/2002	Kim	D15/21
6,510,902	B1 *	1/2003	Prokop et al.	173/1
D547,775	S *	7/2007	Tuscuoğlu	D15/21
7,364,168	B2 *	4/2008	Comarmond	279/19.3

(Continued)

Primary Examiner — Mark Goodwin

(74) *Attorney, Agent, or Firm* — Roger A. Gilcrest

(57) **CLAIM**

The ornamental design for a hydraulic breaker vehicle tool and bracket assembly, as shown and described.

DESCRIPTION

FIG. 1 is an upper first side perspective view of a hydraulic breaker vehicle tool and bracket assembly;
 FIG. 2 is a first side elevation view of a hydraulic breaker vehicle tool and bracket assembly;
 FIG. 3 is a second side elevation view a hydraulic breaker vehicle bearing the subject tool and bracket, opposite said first side;
 FIG. 4 is a front side elevation view of a hydraulic breaker vehicle tool and bracket assembly;
 FIG. 5 is a rear side elevation view of a hydraulic breaker vehicle tool and bracket assembly, opposite said front side;
 FIG. 6 is a top plan elevation view of a hydraulic breaker vehicle tool and bracket assembly;
 FIG. 7 is a bottom plan elevation view of a hydraulic breaker vehicle tool and bracket assembly;
 FIG. 8 is an upper first side perspective view of the hydraulic breaker vehicle tool and bracket assembly;
 FIG. 9 is a first side elevation view of the hydraulic breaker vehicle tool and bracket assembly;
 FIG. 10 is a second side elevation view of the hydraulic breaker vehicle tool and bracket assembly, opposite said first side;
 FIG. 11 is a front side elevation view of the hydraulic breaker vehicle tool and bracket assembly;
 FIG. 12 is a rear side elevation view of the hydraulic breaker vehicle tool and bracket assembly, opposite said front side;
 FIG. 13 is a top plan elevation view of the hydraulic breaker vehicle tool and bracket assembly; and,
 FIG. 14 is a bottom plan elevation view of the hydraulic breaker vehicle tool and bracket assembly.
 The broken line showing of a hydraulic breaker vehicle tool and bracket assembly in FIGS. 1-7 is included for the purpose of illustrating environmental use only and forms no part of the claimed design.

1 Claim, 10 Drawing Sheets

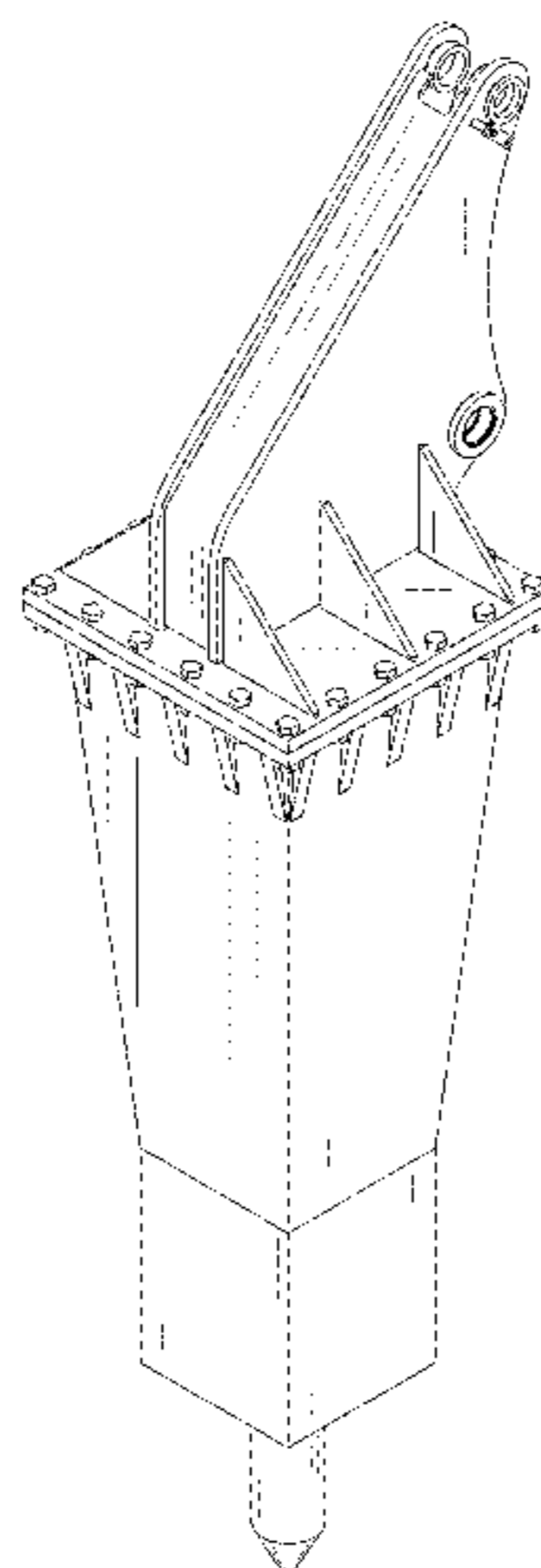

(56)

References Cited

U.S. PATENT DOCUMENTS

7,413,028	B2 *	8/2008	Comarmond	173/132	2006/0012239	A1 *	1/2006	Ko	299/70
7,523,997	B2 *	4/2009	Jalabert et al.	299/100	2006/0272184	A1 *	12/2006	Underwood	37/403
7,628,222	B2 *	12/2009	Yoshimura et al.	173/162.1	2007/0295520	A1 *	12/2007	Comarmond	173/90
D645,480	S *	9/2011	Pillers, et al.	D15/28	2008/0047171	A1 *	2/2008	Jalabert et al.	37/403
D645,481	S *	9/2011	Pillers, et al.	D15/28	2009/0008116	A1 *	1/2009	Jinnings et al.	173/195
8,146,677	B2 *	4/2012	Kim	173/115	2009/0132131	A1 *	5/2009	Takeda et al.	701/50
8,181,716	B2 *	5/2012	Robson	173/210	2011/0315415	A1 *	12/2011	Nishikawa et al.	173/47
2004/0244234	A1 *	12/2004	Underwood	37/403	2012/0067606	A1 *	3/2012	Lee et al.	173/201
						2012/0145422	A1 *	6/2012	Nickels et al.	173/46
						2012/0145424	A1 *	6/2012	Nickels et al.	173/90

* cited by examiner

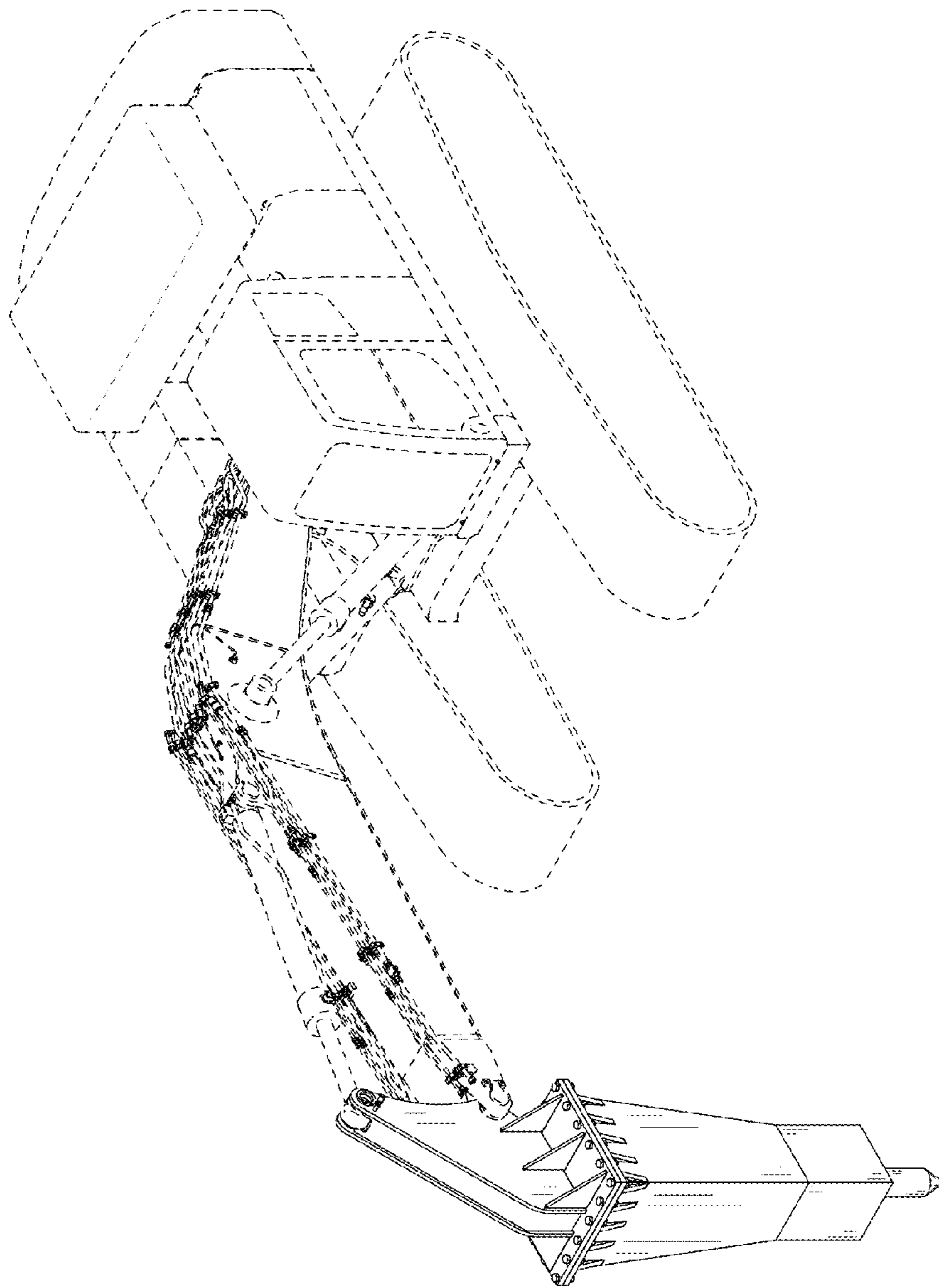

FIG. 1

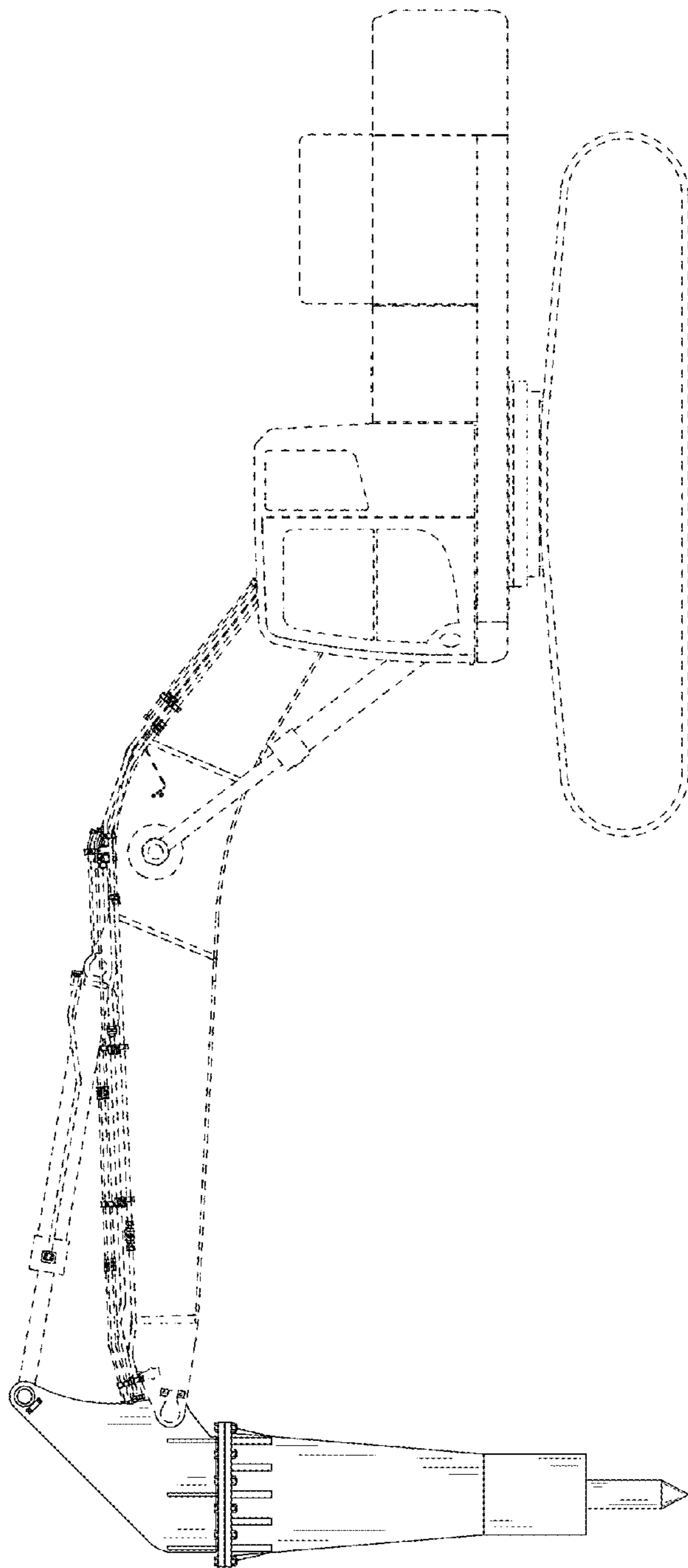

FIG. 2

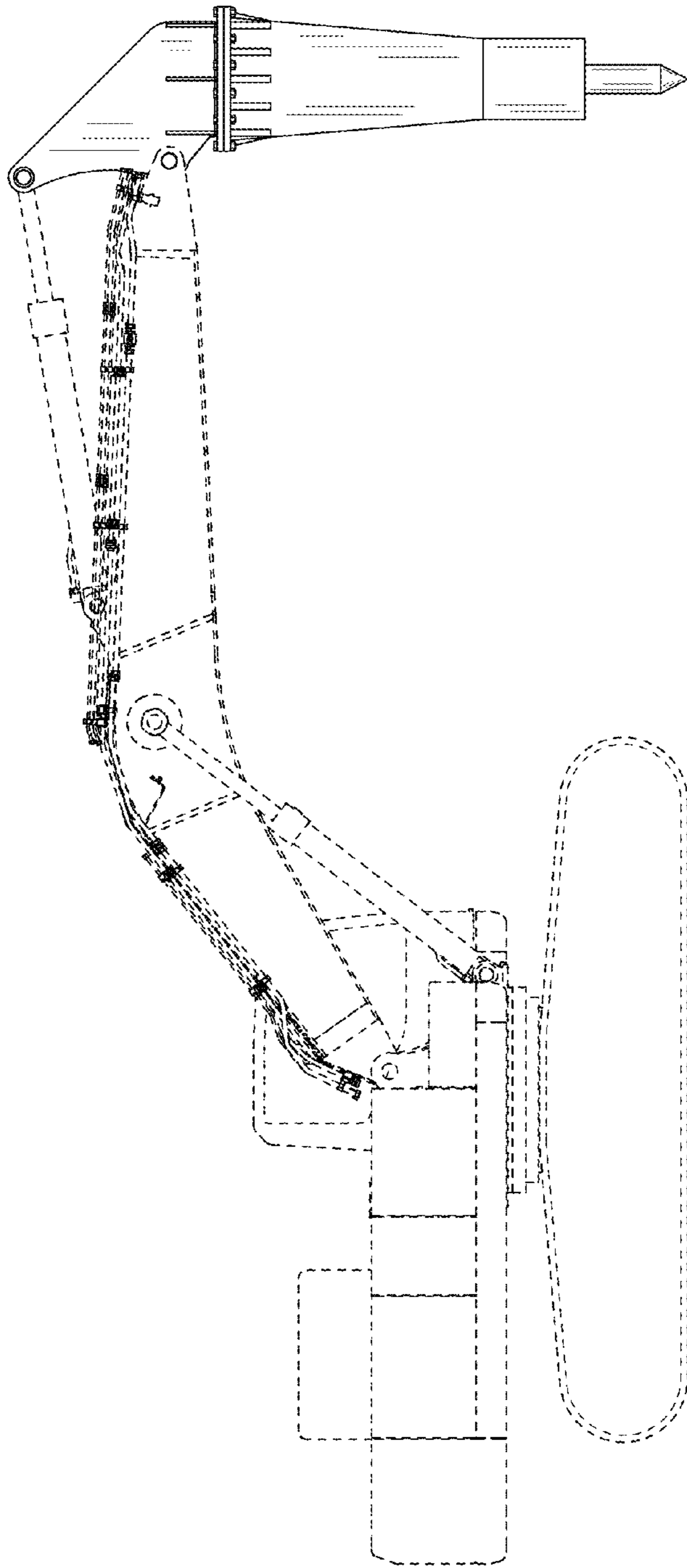

FIG. 3

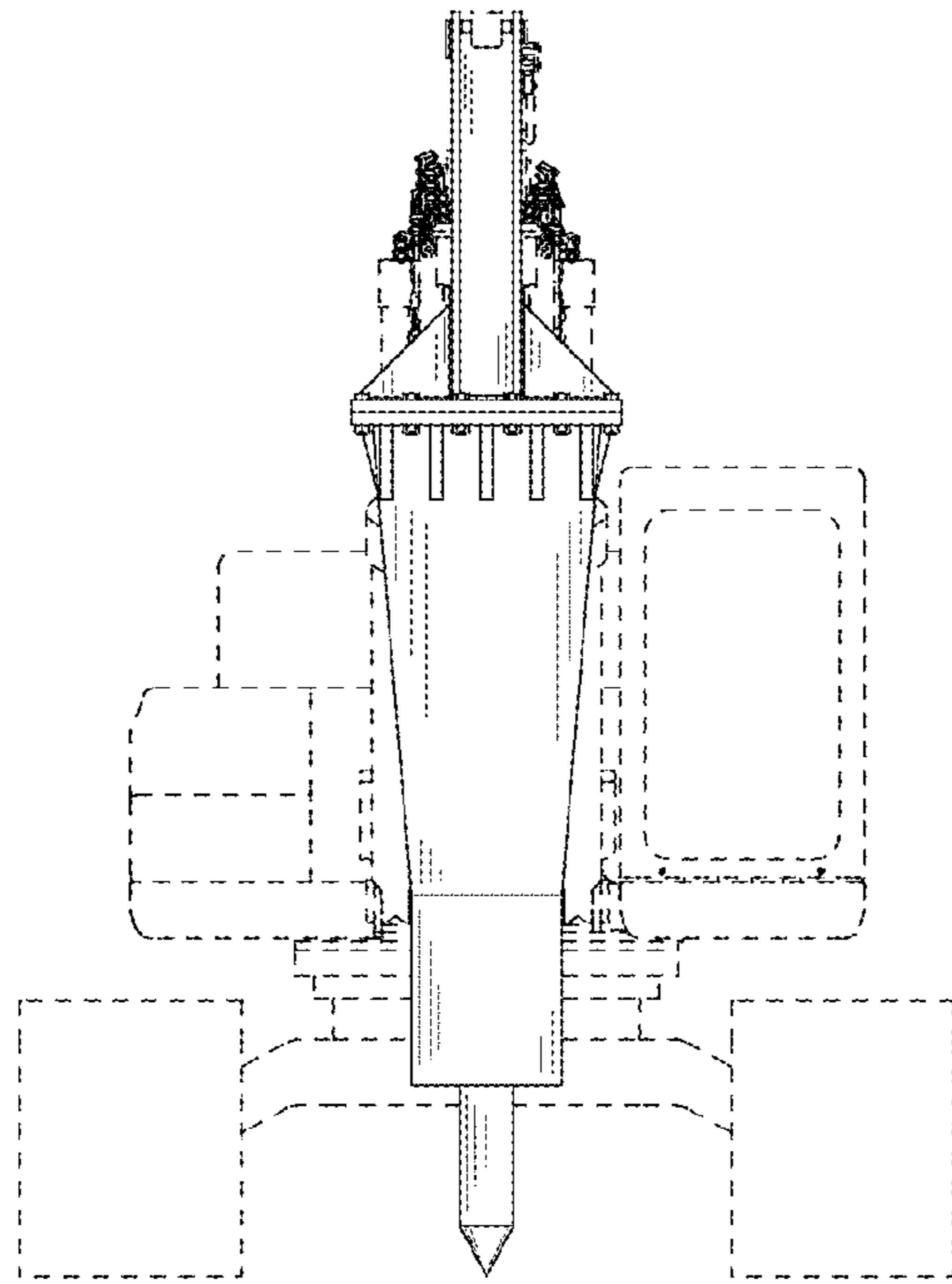

FIG. 4

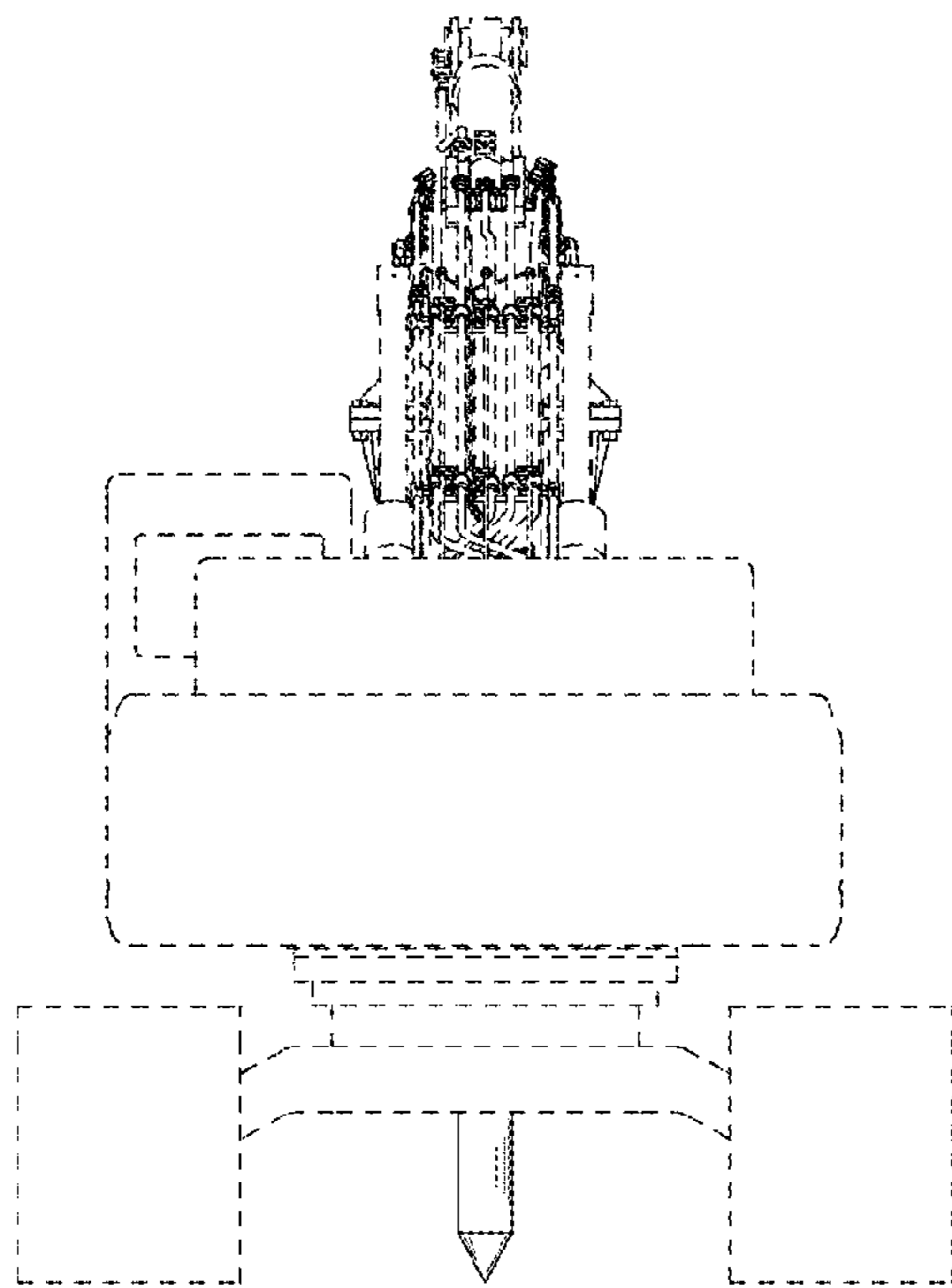

FIG. 5

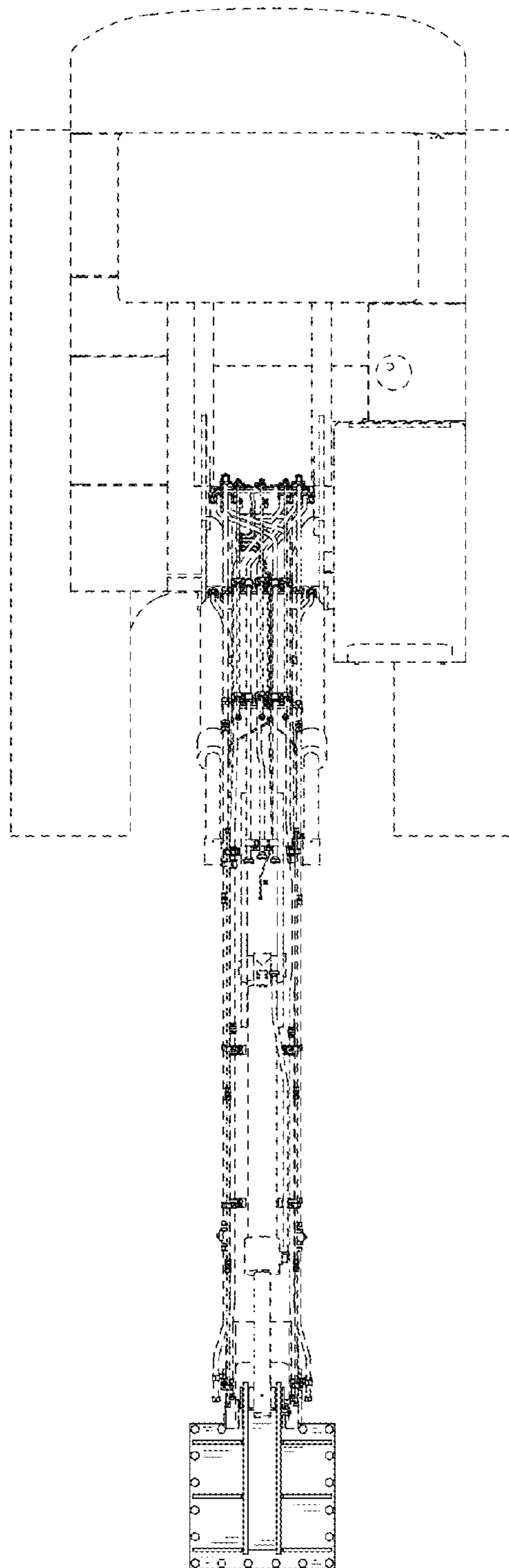

FIG. 6

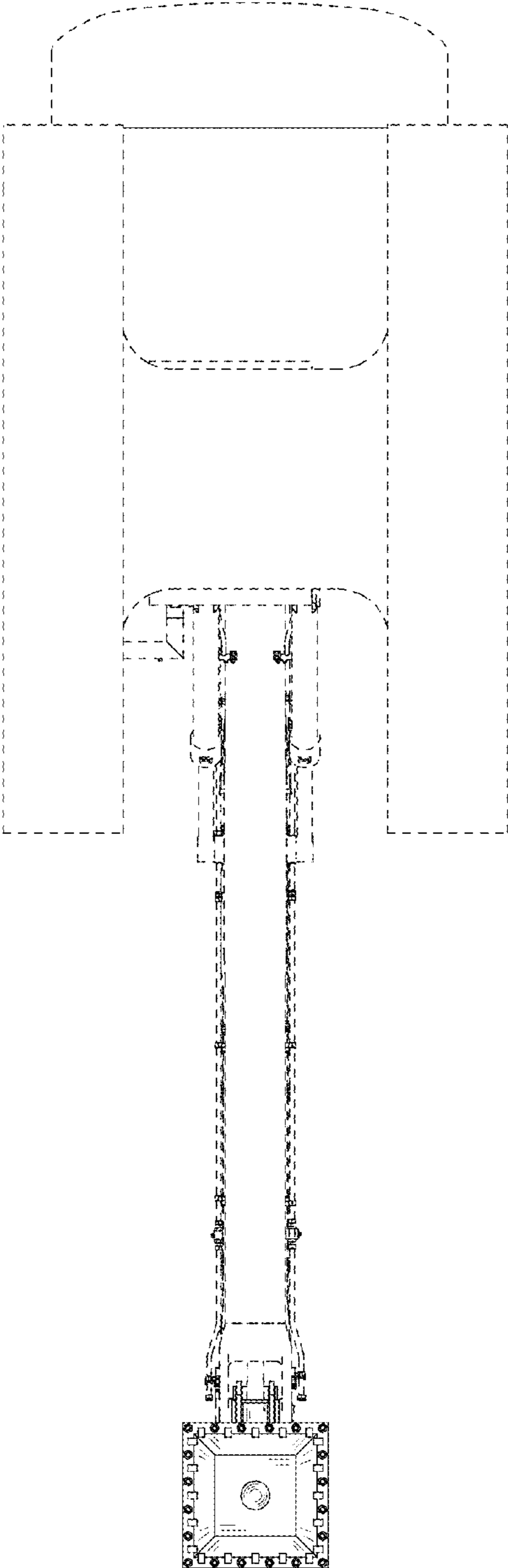

FIG. 7

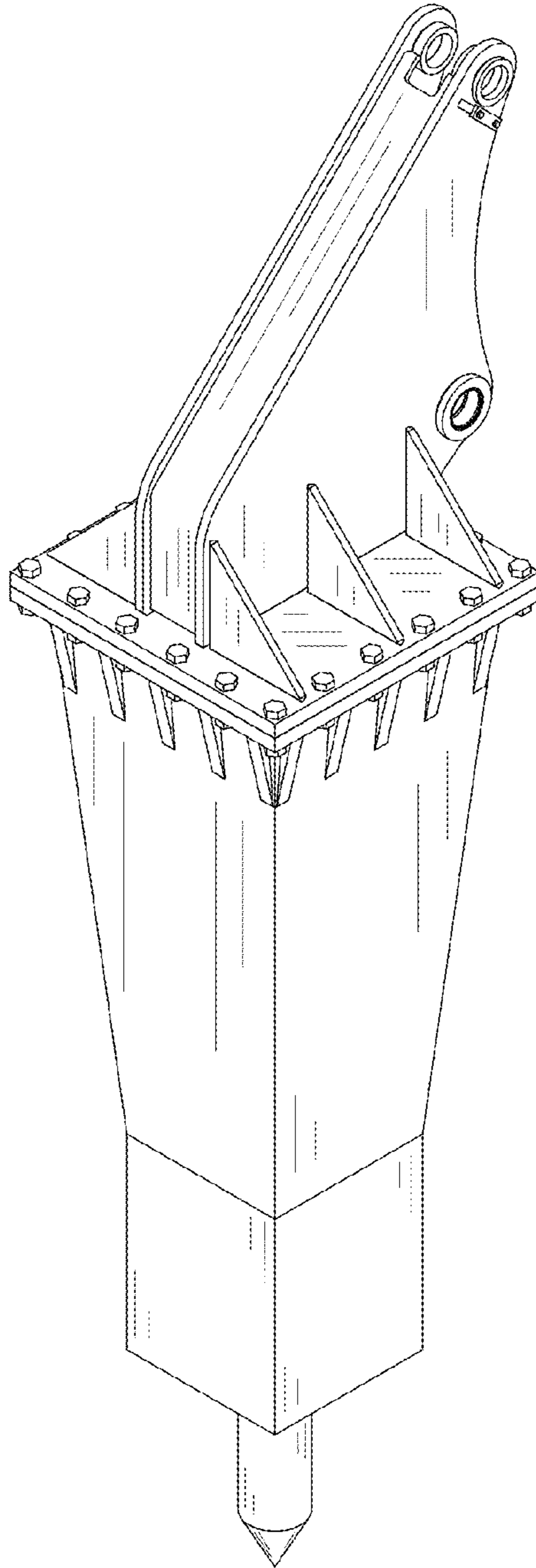

FIG. 8

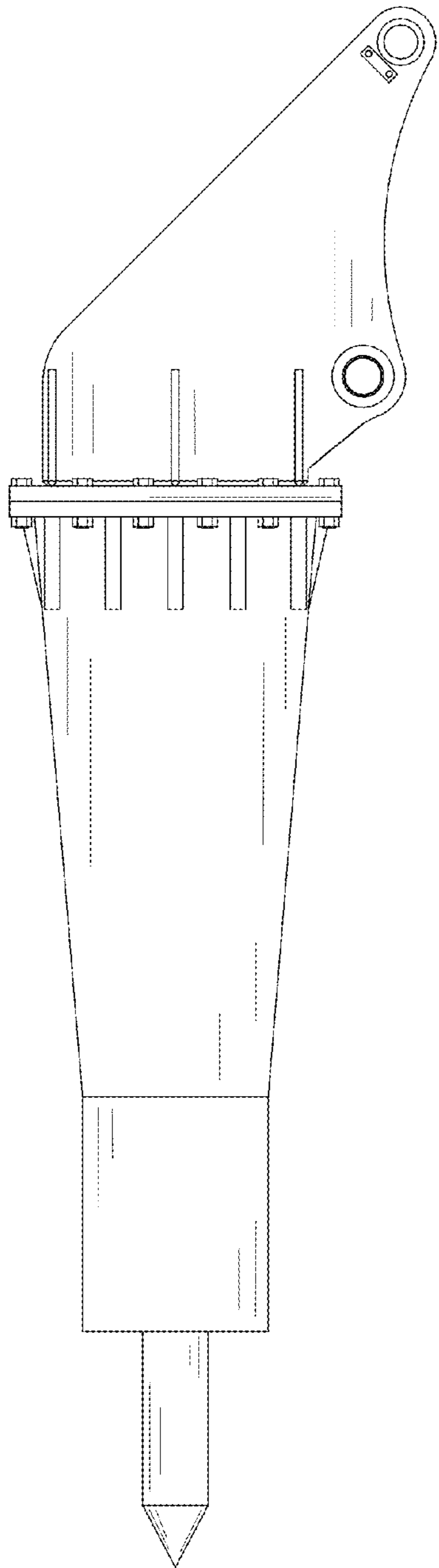

FIG. 9

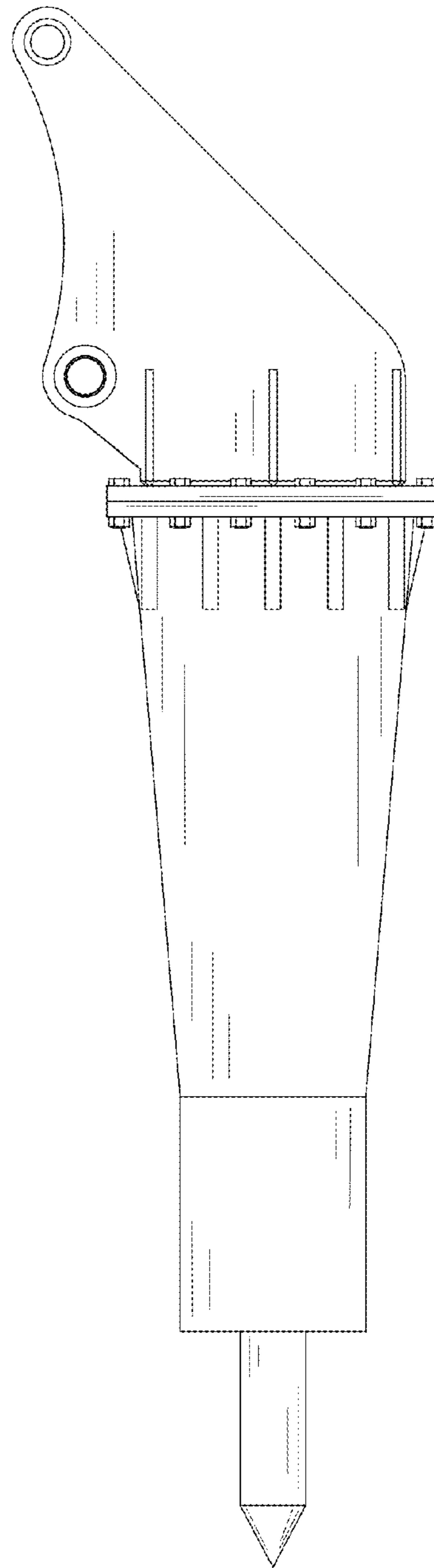

FIG. 10

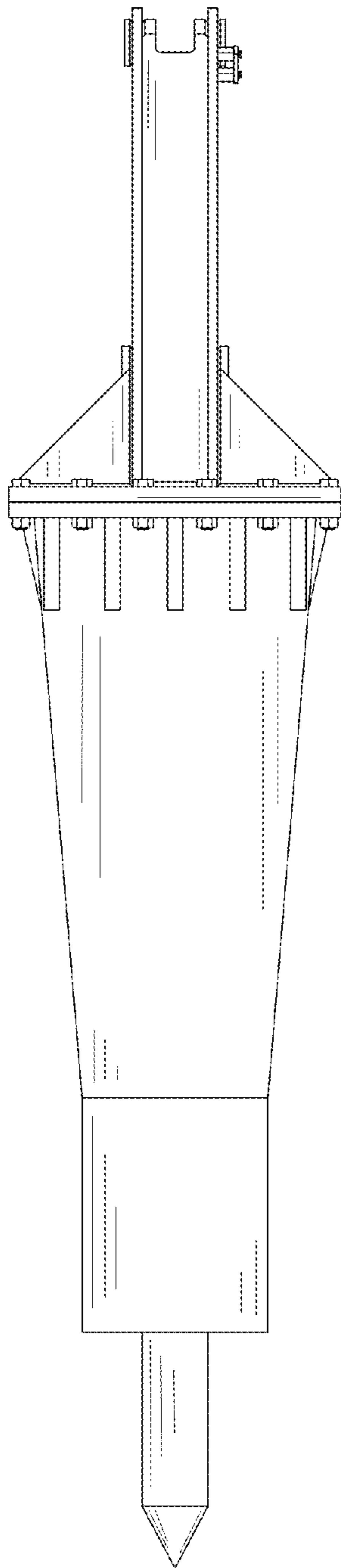

FIG. 11

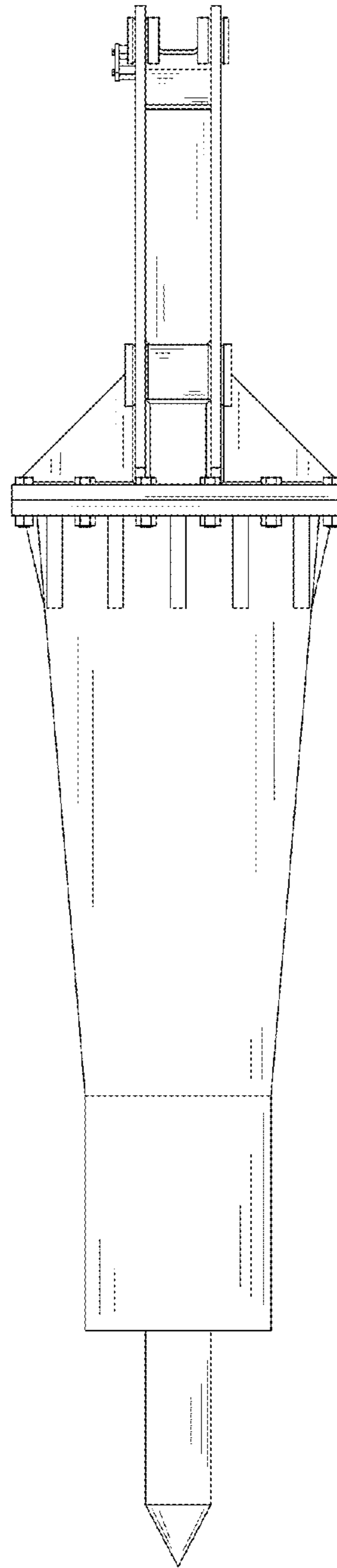

FIG. 12

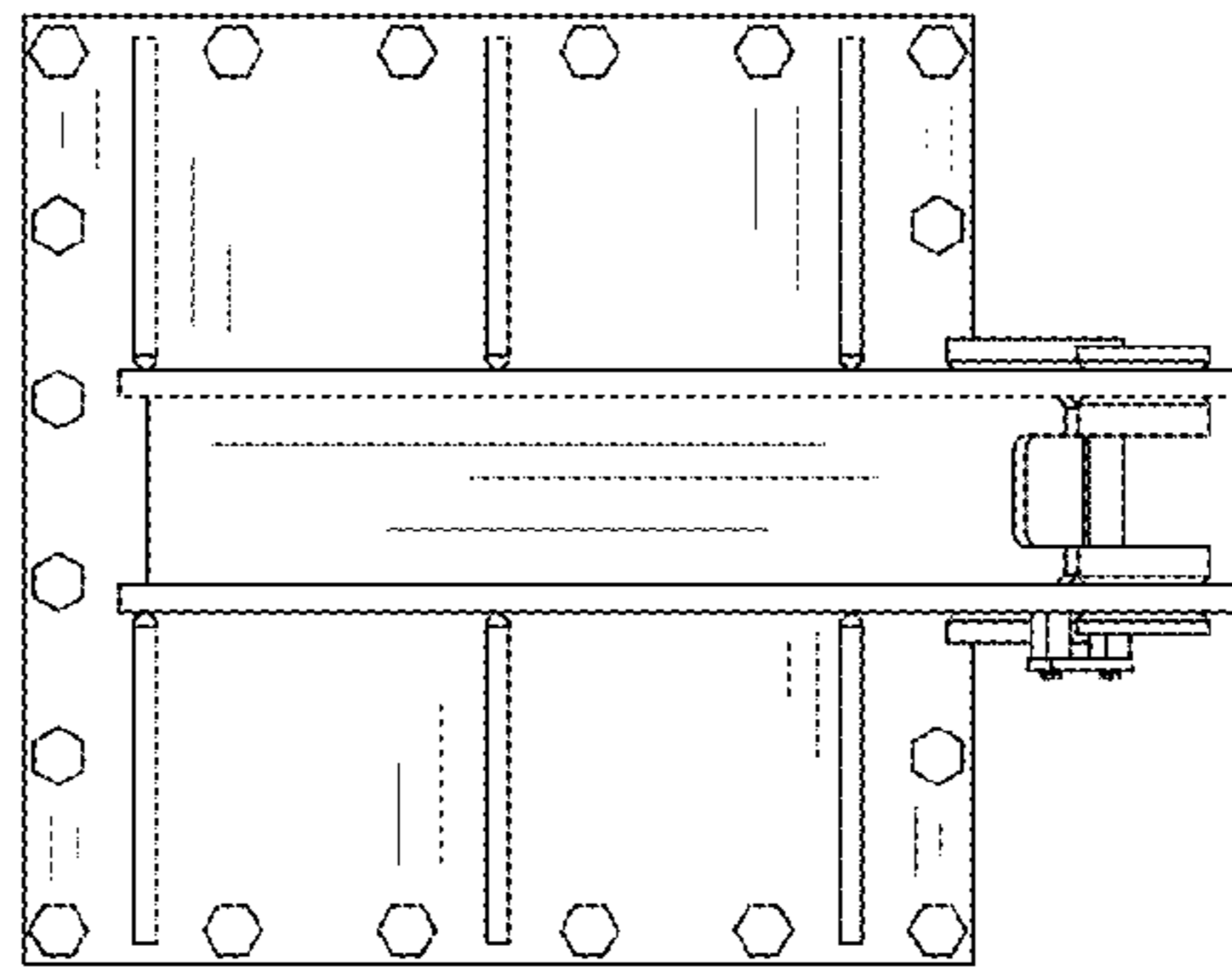

FIG. 13

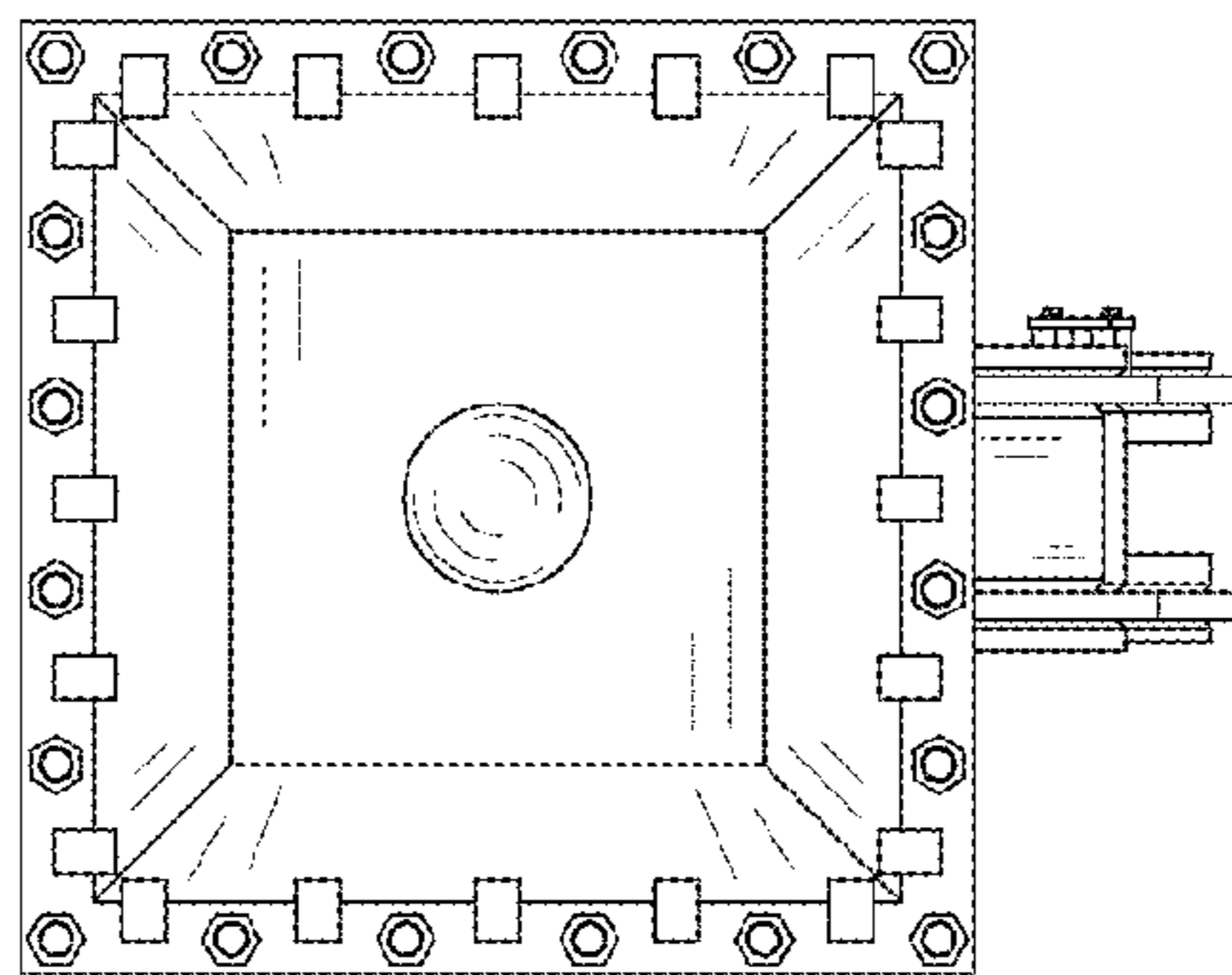

FIG. 14