



US00D709520S

(12) **United States Design Patent**  
**Honda et al.**

(10) **Patent No.:** **US D709,520 S**  
(45) **Date of Patent:** **\*\* Jul. 22, 2014**

(54) **DISPLAY SCREEN FOR A VEHICLE MONITORING APPARATUS WITH GRAPHICAL USER INTERFACE**

FOREIGN PATENT DOCUMENTS

JP 1241569 S 6/2005  
JP 1241570 S 6/2005

(Continued)

(75) Inventors: **Koichiro Honda**, Nagoya (JP); **Haruki Wakabayashi**, Anjo (JP); **Keigo Ikeda**, Toyota (JP)

*Primary Examiner* — Eric Goodman  
(74) *Attorney, Agent, or Firm* — Buchanan Ingersoll & Rooney PC

(73) Assignee: **Aisin Seiki Kabushiki Kaisha**, Kariya-Shi, Aichi-Ken (JP)

(57) **CLAIM**

The ornamental design for a display screen for a vehicle monitoring apparatus with graphical user interface, as shown and described.

(\*\*) Term: **14 Years**

**DESCRIPTION**

(21) Appl. No.: **29/404,007**

(22) Filed: **Oct. 13, 2011**

(51) **LOC (10) Cl.** ..... **14-04**

(52) **U.S. Cl.**

USPC ..... **D14/489**

(58) **Field of Classification Search**

USPC ..... D14/485–492; 348/148–149, 435, 204; 715/700–867

See application file for complete search history.

FIG. 1 is the first image in a sequence for a display screen for a vehicle monitoring apparatus with graphical user interface with a transitional user interface showing our new design;

FIG. 2 is a rear view thereof;

FIG. 3 is a top plan view thereof;

FIG. 4 is a bottom plan view thereof;

FIG. 5 is a right side view thereof, the left side view being a mirror image of FIG. 5;

FIG. 6 is the second image thereof according to a first embodiment;

FIG. 7 is the second image thereof according to a second embodiment;

FIG. 8 is the second image thereof according to a third embodiment; and,

FIG. 9 is the second image thereof according to a fourth embodiment.

The features shown in broken lines in the drawings depict environmental subject matter only and form no part of the claimed design.

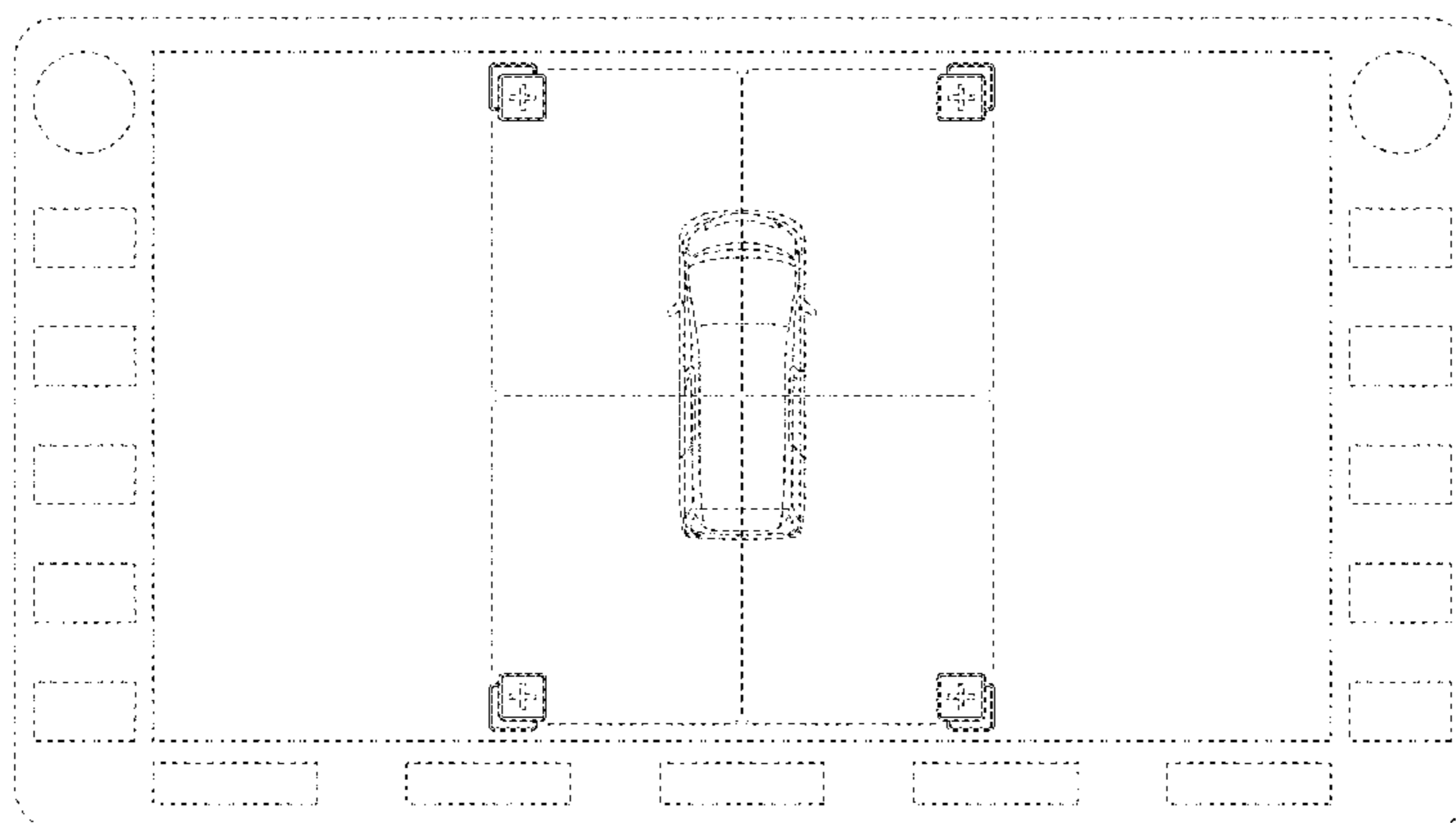
The appearance of the image transitions between the images is shown in FIGS. 1 and 6 for the first embodiment; FIGS. 1 and 7 for the second embodiment; FIGS. 1 and 8 for the third embodiment; and FIGS. 1 and 9 for the fourth embodiment. The subject matter in this patent includes a process or period in which an image changes into another image. This process or period forms no part of the claimed design.

(56) **References Cited**

U.S. PATENT DOCUMENTS

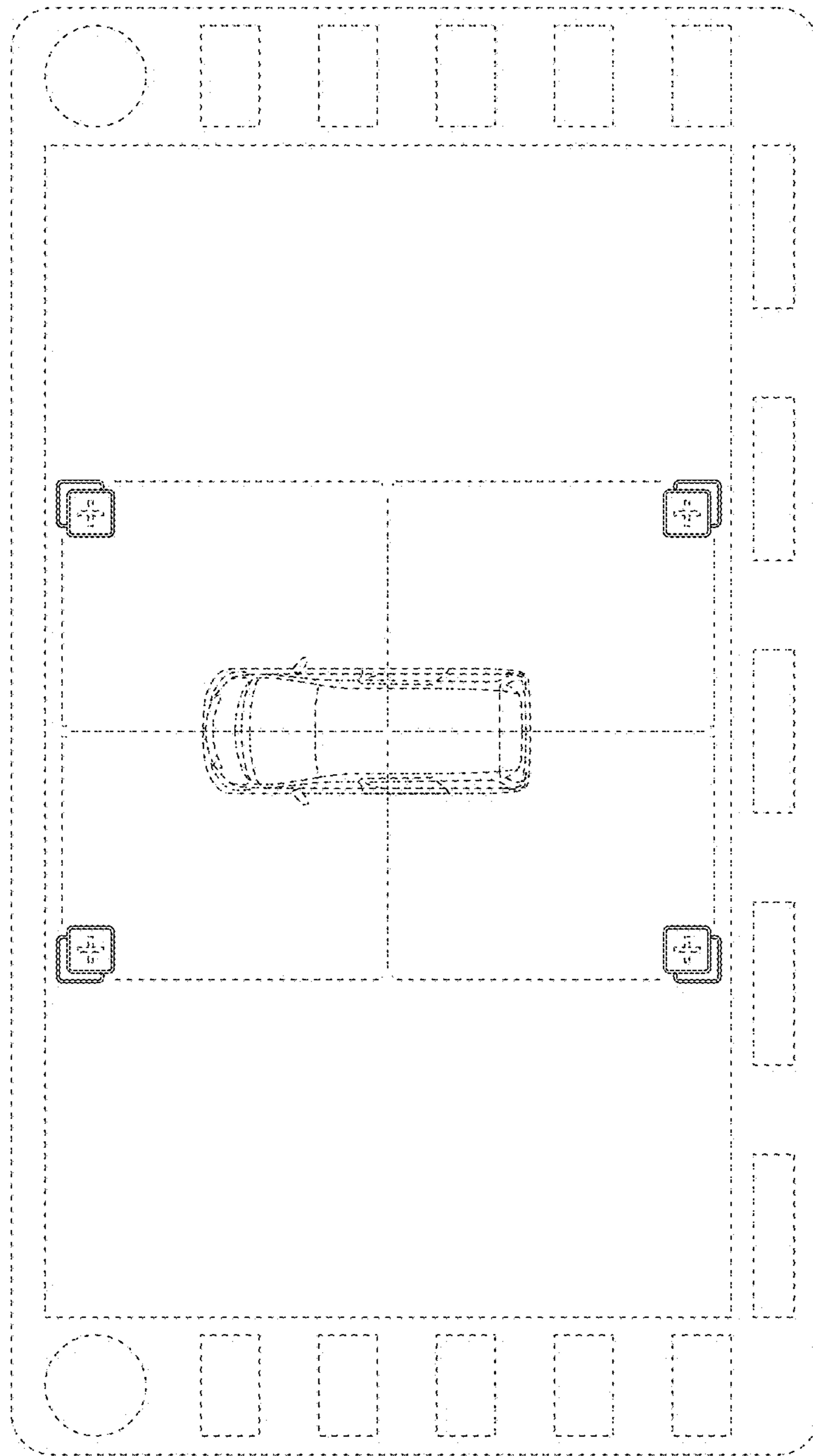
|              |      |         |                    |         |
|--------------|------|---------|--------------------|---------|
| 5,187,776    | A *  | 2/1993  | Yanker             | 715/800 |
| D385,868     | S *  | 11/1997 | Fumarolo et al.    | D14/489 |
| D398,001     | S *  | 9/1998  | Bohnert et al.     | D14/493 |
| D531,186     | S *  | 10/2006 | Sauter             | D14/492 |
| D568,336     | S *  | 5/2008  | Miglietta et al.   | D14/492 |
| D579,458     | S *  | 10/2008 | Nash et al.        | D14/486 |
| D642,194     | S *  | 7/2011  | Kozlowski et al.   | D14/488 |
| D642,589     | S *  | 8/2011  | Kozlowski et al.   | D14/487 |
| D645,051     | S *  | 9/2011  | Kozlowski et al.   | D14/487 |
| D675,637     | S *  | 2/2013  | Willard            | D14/486 |
| D689,062     | S *  | 9/2013  | Ikeda et al.       | D14/485 |
| 2004/0141010 | A1 * | 7/2004  | Fitzmaurice et al. | 345/810 |
| 2009/0094550 | A1 * | 4/2009  | Huang et al.       | 715/801 |
| 2010/0077431 | A1 * | 3/2010  | Neufeld et al.     | 725/39  |
| 2013/0031508 | A1 * | 1/2013  | Kodosky et al.     | 715/800 |
| 2013/0067315 | A1 * | 3/2013  | Rakow et al.       | 715/234 |
| 2013/0132867 | A1 * | 5/2013  | Morris et al.      | 715/759 |

**1 Claim, 9 Drawing Sheets**



|      |                          |         |           |                     |
|------|--------------------------|---------|-----------|---------------------|
| (56) | <b>References Cited</b>  | JP      | 1259669 S | 1/2006              |
|      |                          | JP      | 1298585 S | 4/2007              |
|      |                          | JP      | 1329289 S | 5/2008              |
|      | FOREIGN PATENT DOCUMENTS | JP      | 1365769 S | 7/2009              |
| JP   | 1253615 S                | 10/2005 |           | * cited by examiner |

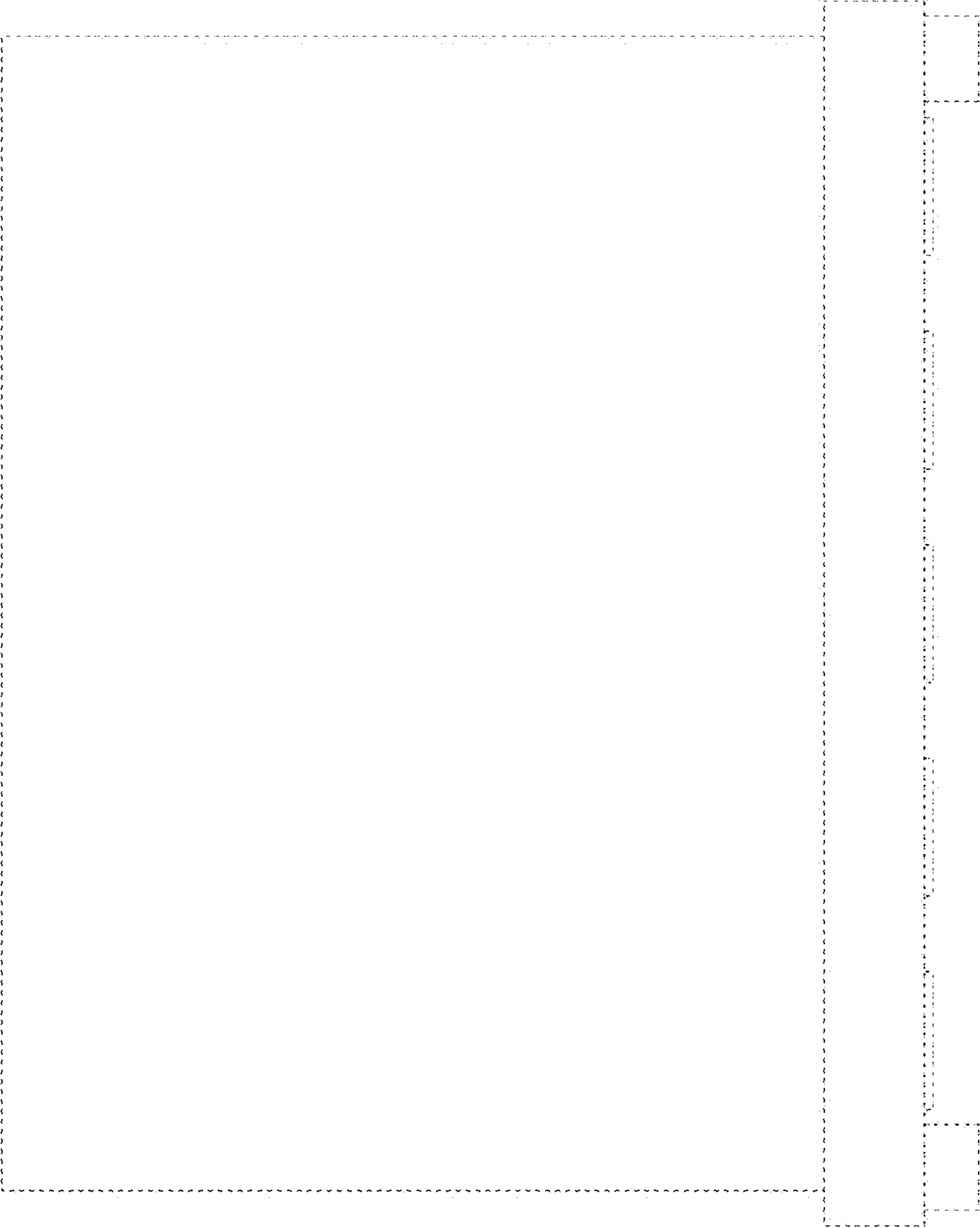
**FIG. 1**



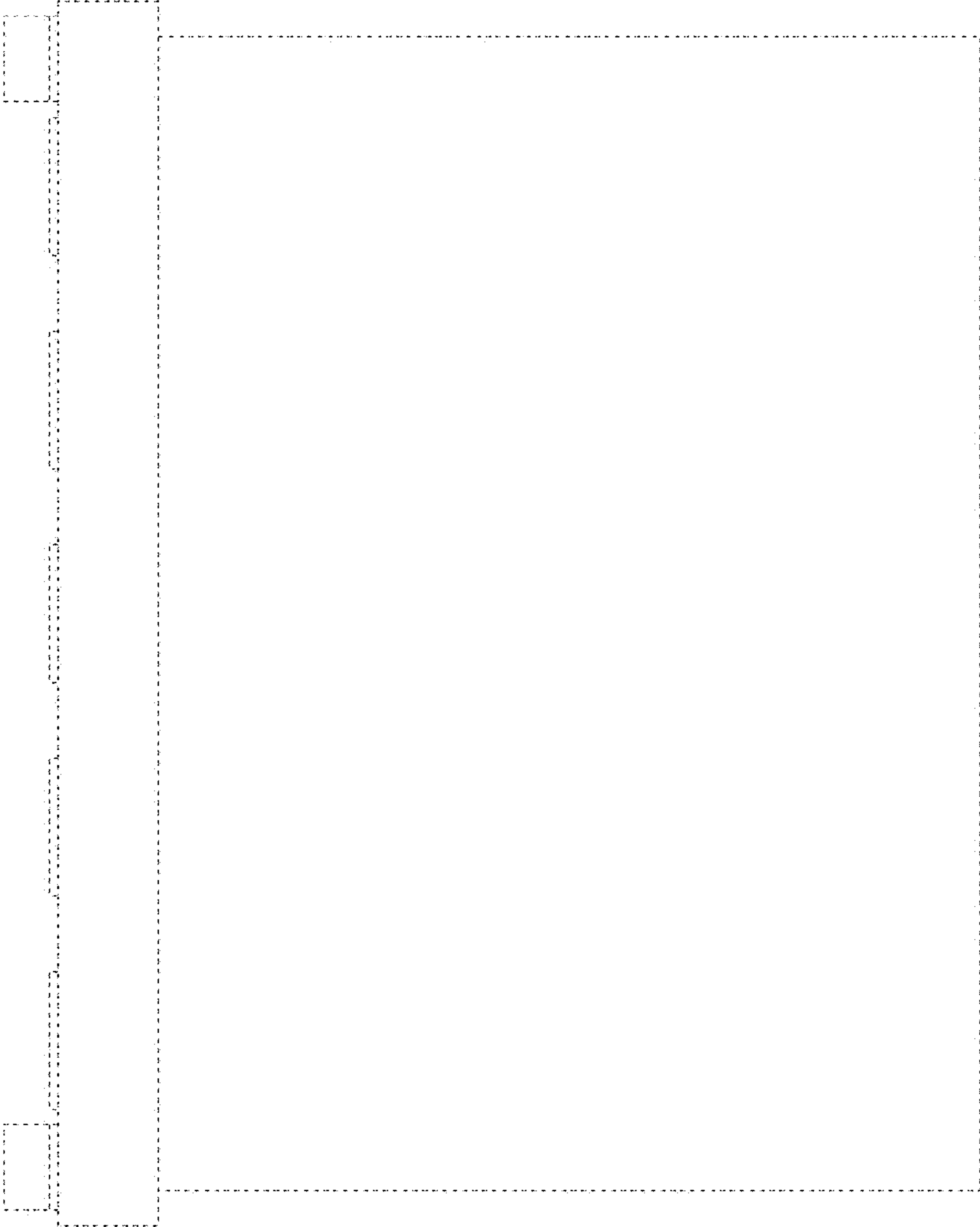
**FIG. 2**



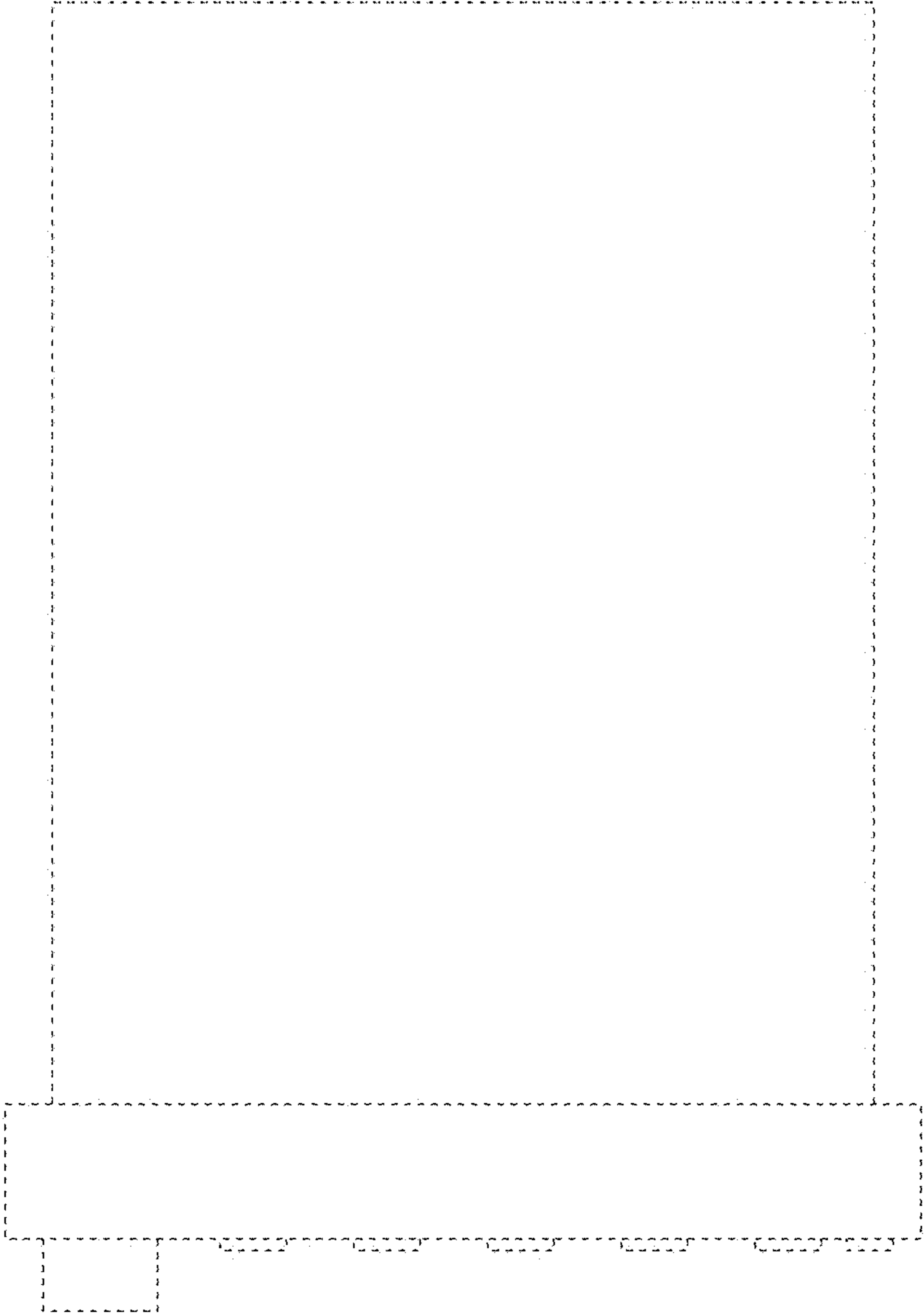
*FIG. 3*



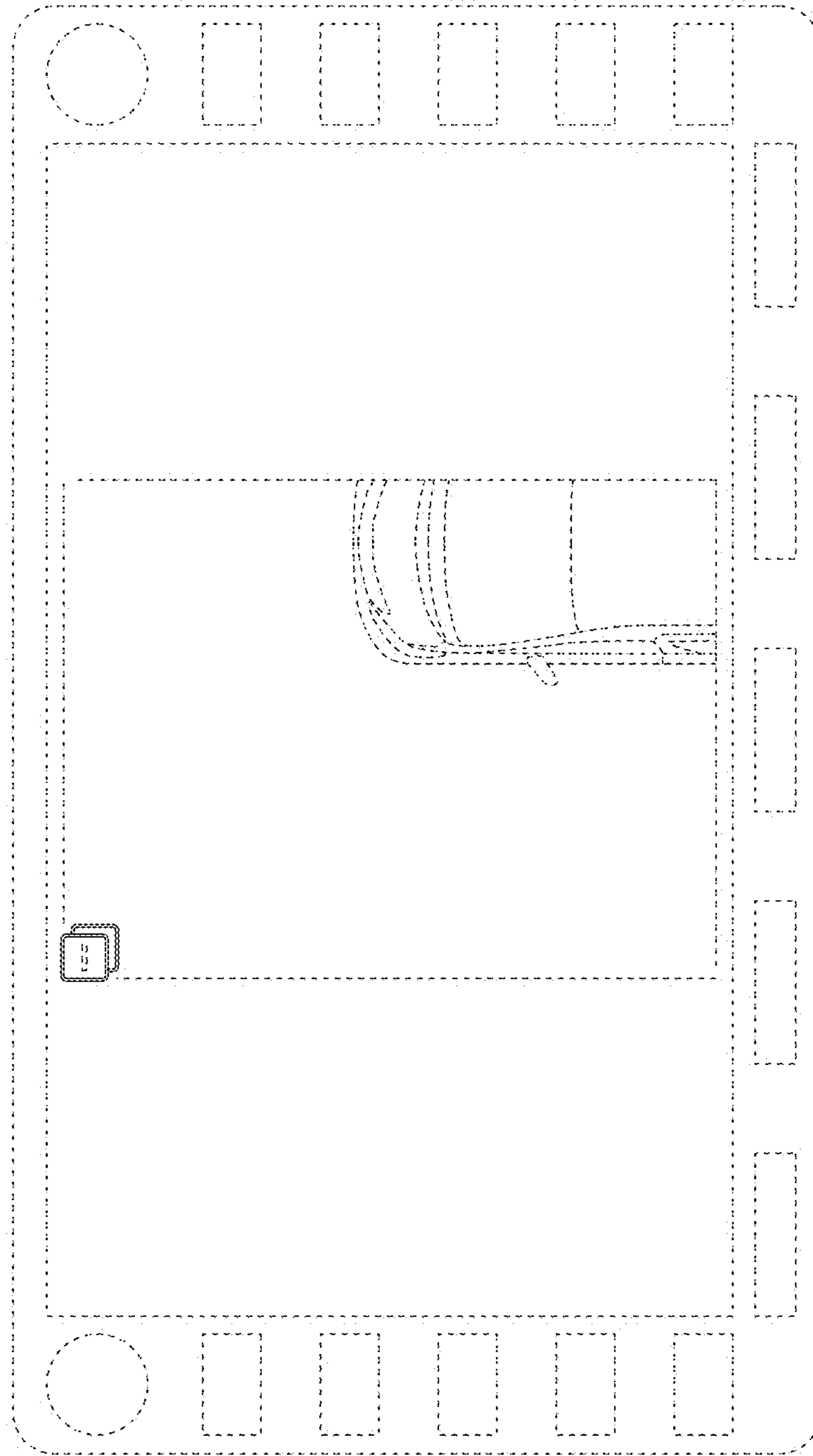
*FIG. 4*



**FIG. 5**

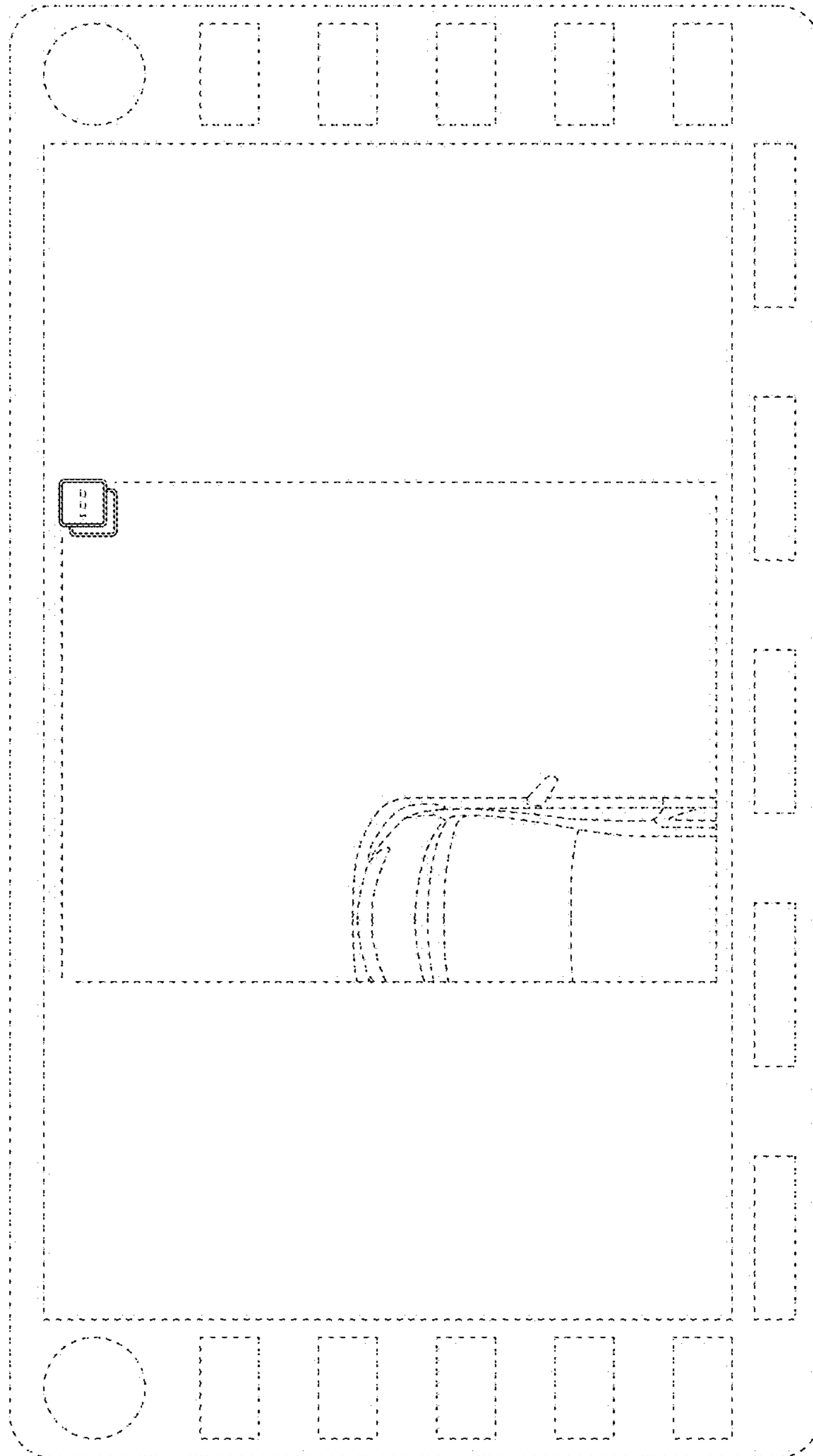


**FIG. 6**

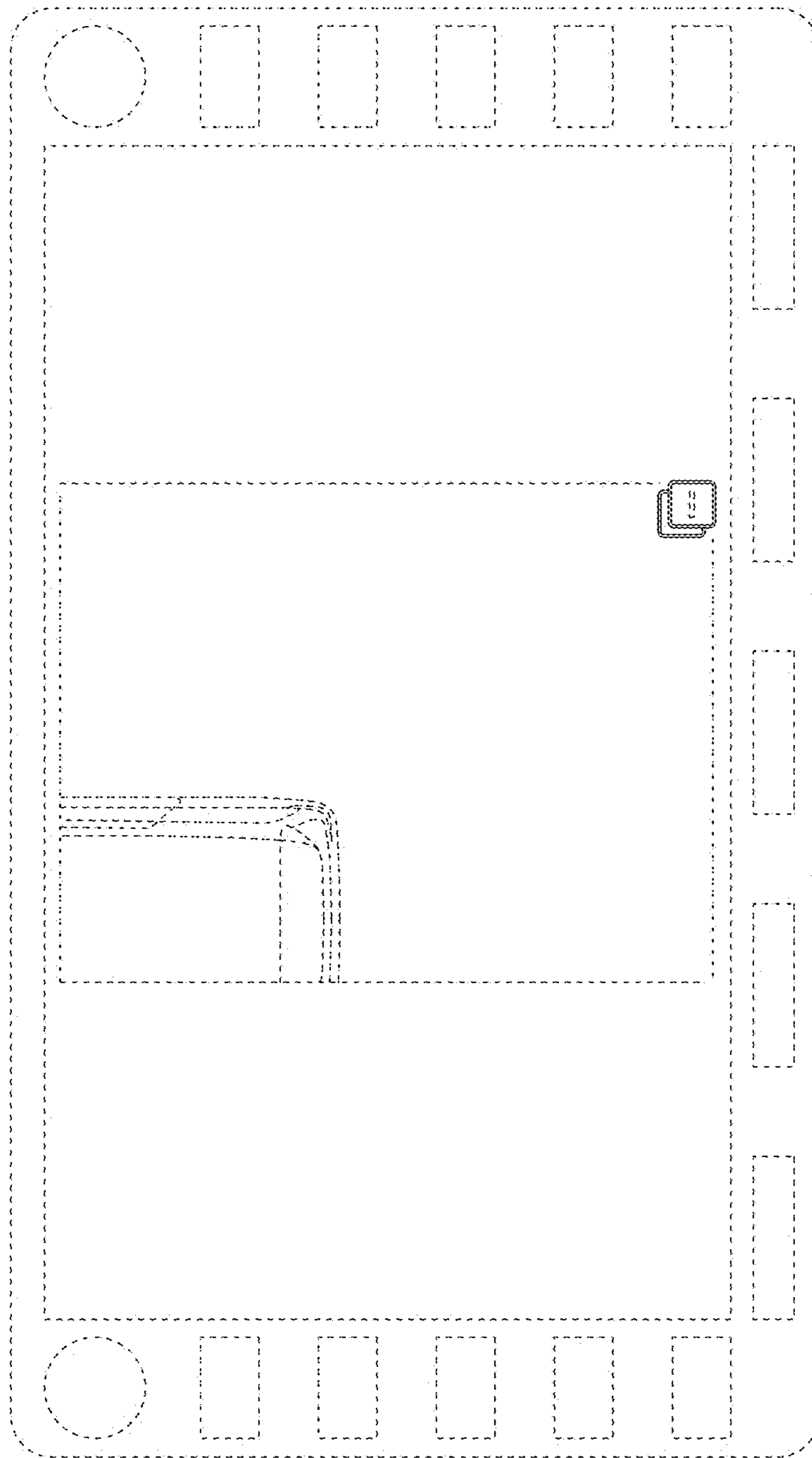




**FIG. 7**



**FIG. 8**



**FIG. 9**

