



US00D709458S

(12) **United States Design Patent**
Polidori

(10) **Patent No.:** **US D709,458 S**
(45) **Date of Patent:** **** Jul. 22, 2014**

(54) **ELECTRICAL LEAD CLAMP**

(56) **References Cited**

(71) Applicant: **Connector Products, Inc.**,
Cinnaminson, NJ (US)
(72) Inventor: **Nicholas Polidori**, Medford, NJ (US)
(73) Assignee: **Connector Products, Inc.**,
Cinnaminson, NJ (US)

U.S. PATENT DOCUMENTS

5,286,211 A *	2/1994	McIntosh	439/100
D414,744 S *	10/1999	Surinak	D13/149
D588,996 S *	3/2009	Grimm	D13/149
D603,340 S *	11/2009	Grimm	D13/149
7,686,477 B2 *	3/2010	Southard et al.	362/249.04
8,025,521 B2 *	9/2011	Diniz et al.	439/395
D649,519 S *	11/2011	Pineda et al.	D13/149
D694,714 S *	12/2013	Bastida	D13/149

(**) Term: **14 Years**

* cited by examiner

(21) Appl. No.: **29/437,303**

Primary Examiner — Thomas Johannes

(22) Filed: **Nov. 15, 2012**

(74) *Attorney, Agent, or Firm* — Norman E. Lehrer

(51) **LOC (10) Cl.** **13-03**

(57) **CLAIM**

The ornamental design for an electrical lead clamp, as shown and described.

(52) **U.S. Cl.**

DESCRIPTION

USPC **D13/149**

(58) **Field of Classification Search**

CPC H01R 11/07; H01R 11/15; H01R 4/2408;
H01R 4/38; H01R 4/44; H01R 4/64; H01R
4/646

USPC D13/133, 146, 147, 149, 151, 153, 154,
D13/184, 199; 439/409, 412, 417, 441, 709,
439/715, 716, 717; 361/823

FIG. 1 is a front right side perspective view of an electrical lead clamp showing my new design;
FIG. 2 is a right side elevational view thereof;
FIG. 3 is a left side elevational view thereof;
FIG. 4 is a front elevational view thereof;
FIG. 5 is a rear elevational view thereof;
FIG. 6 is a top plan view thereof; and,
FIG. 7 is a bottom plan view thereof.

See application file for complete search history.

1 Claim, 4 Drawing Sheets

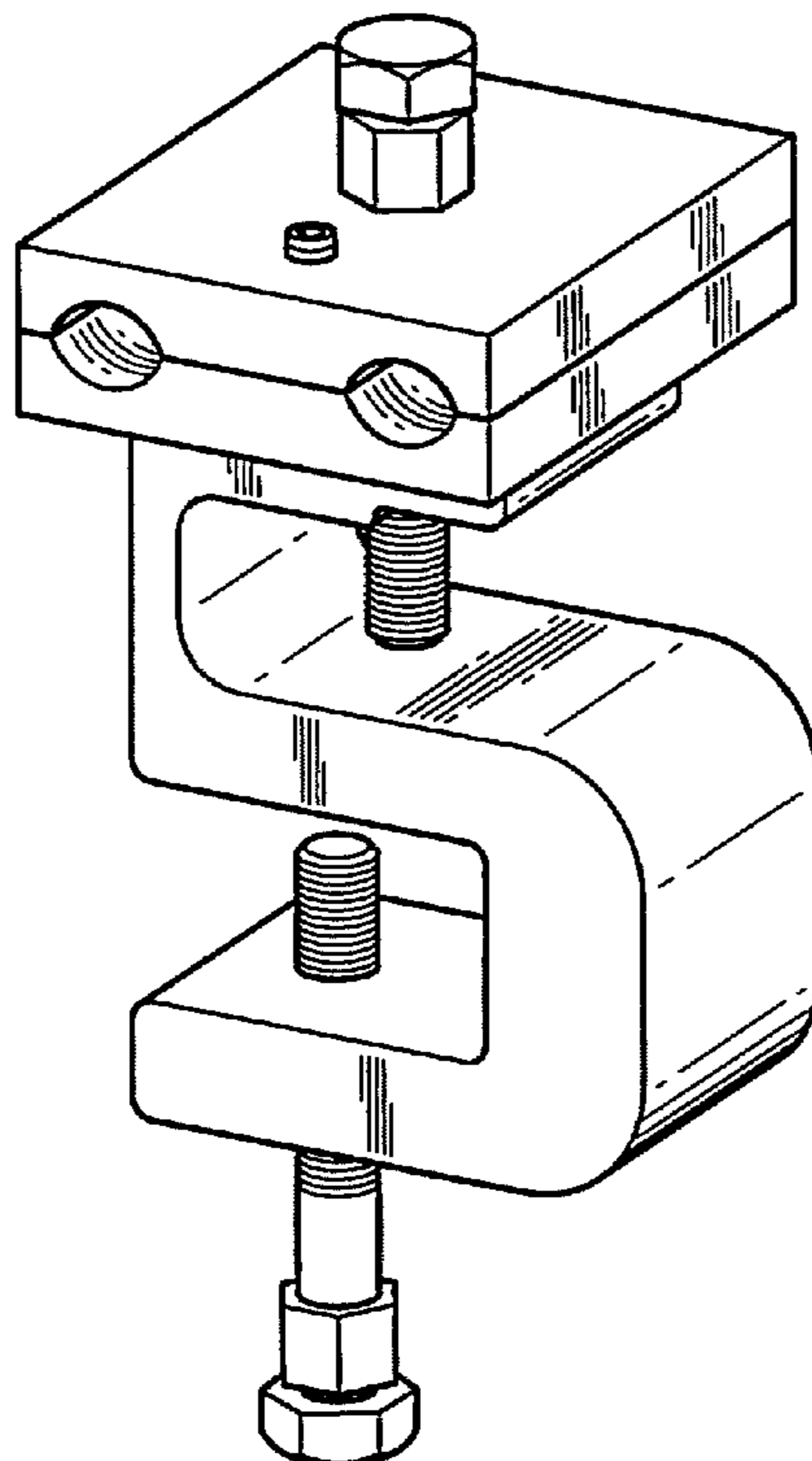

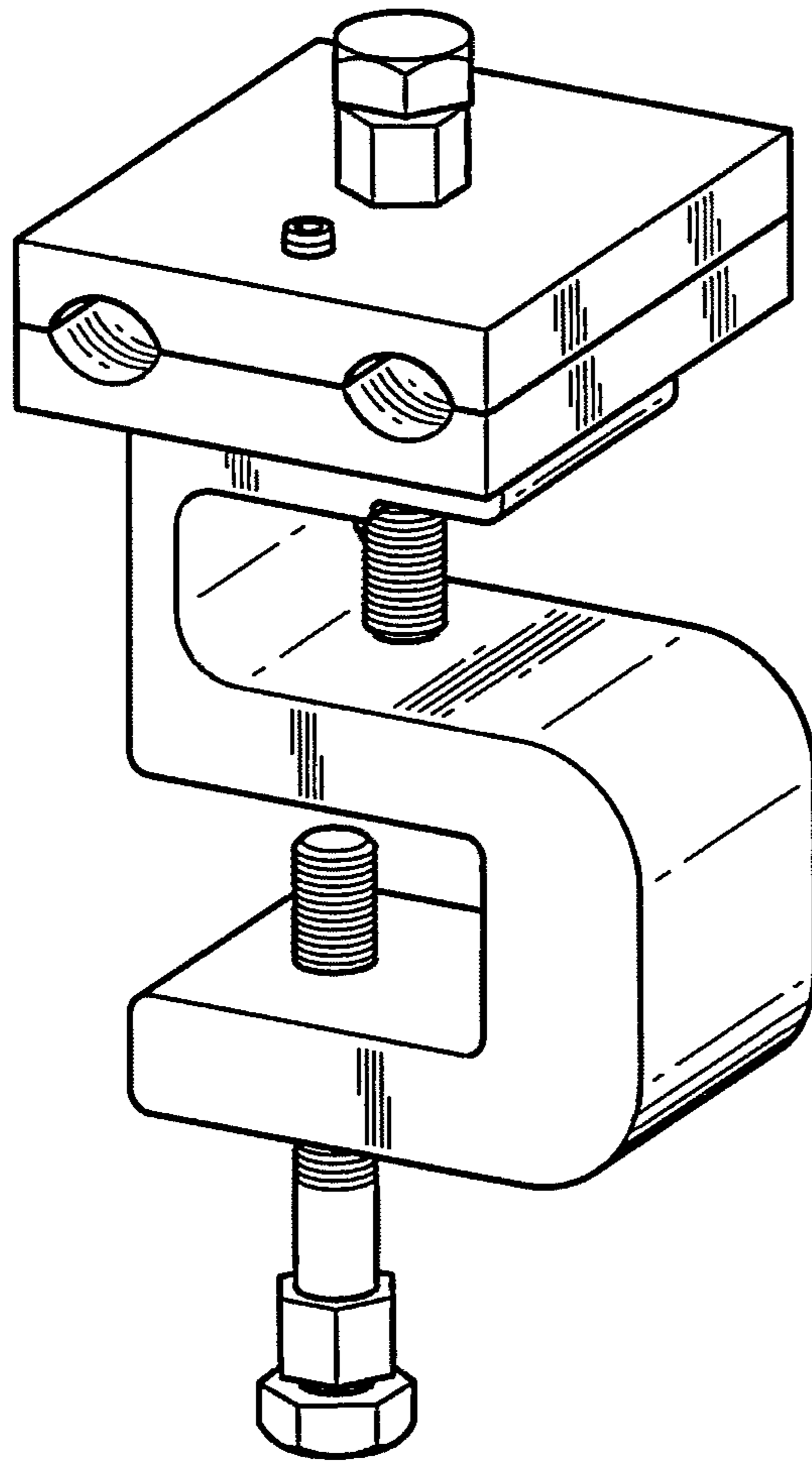

FIG. 1

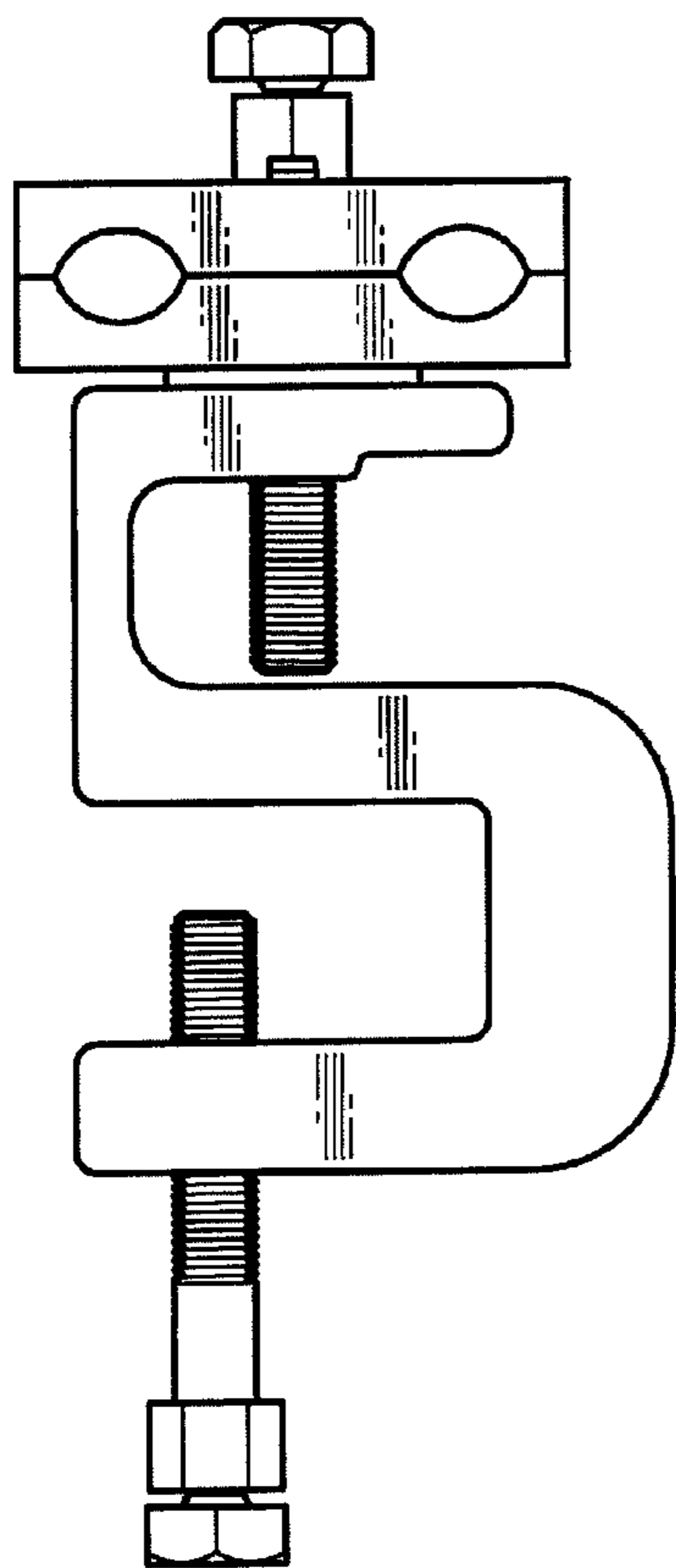

FIG. 2

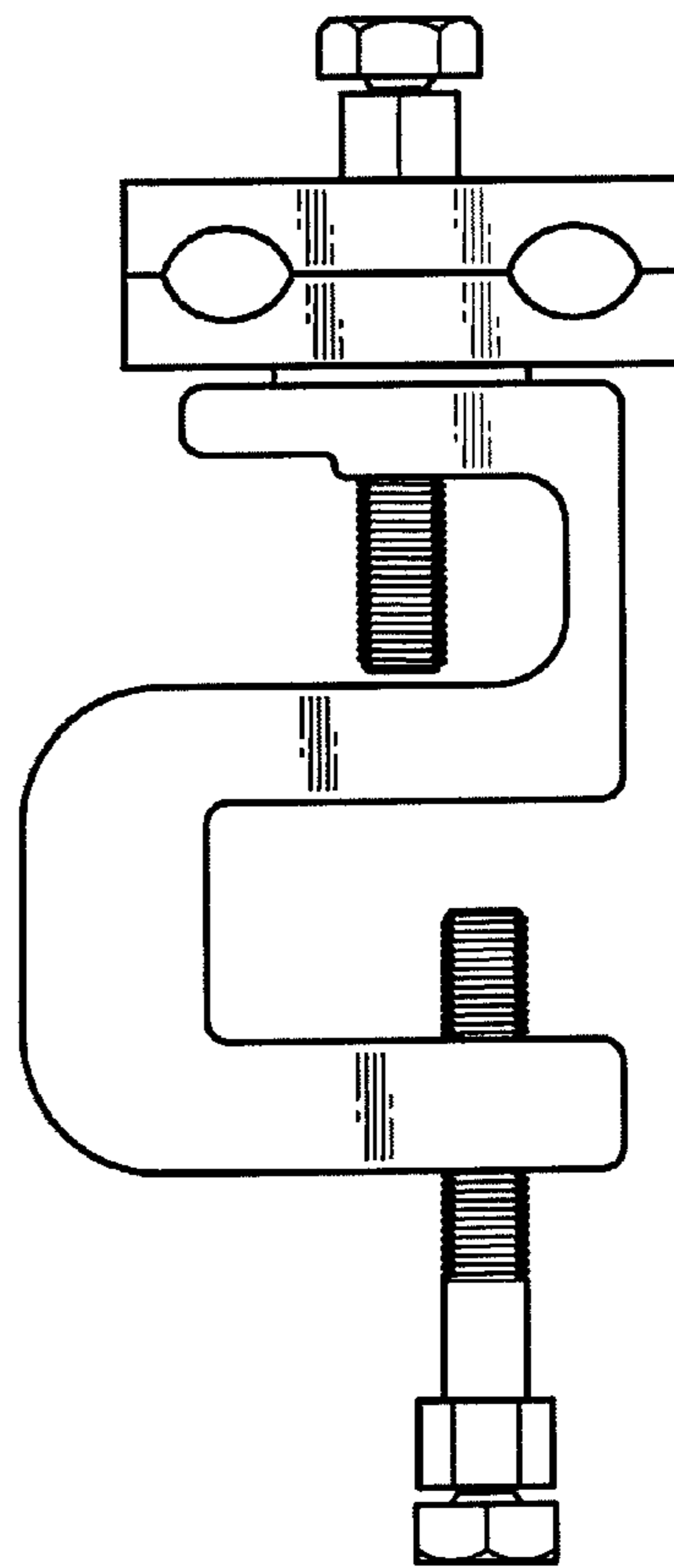

FIG. 3

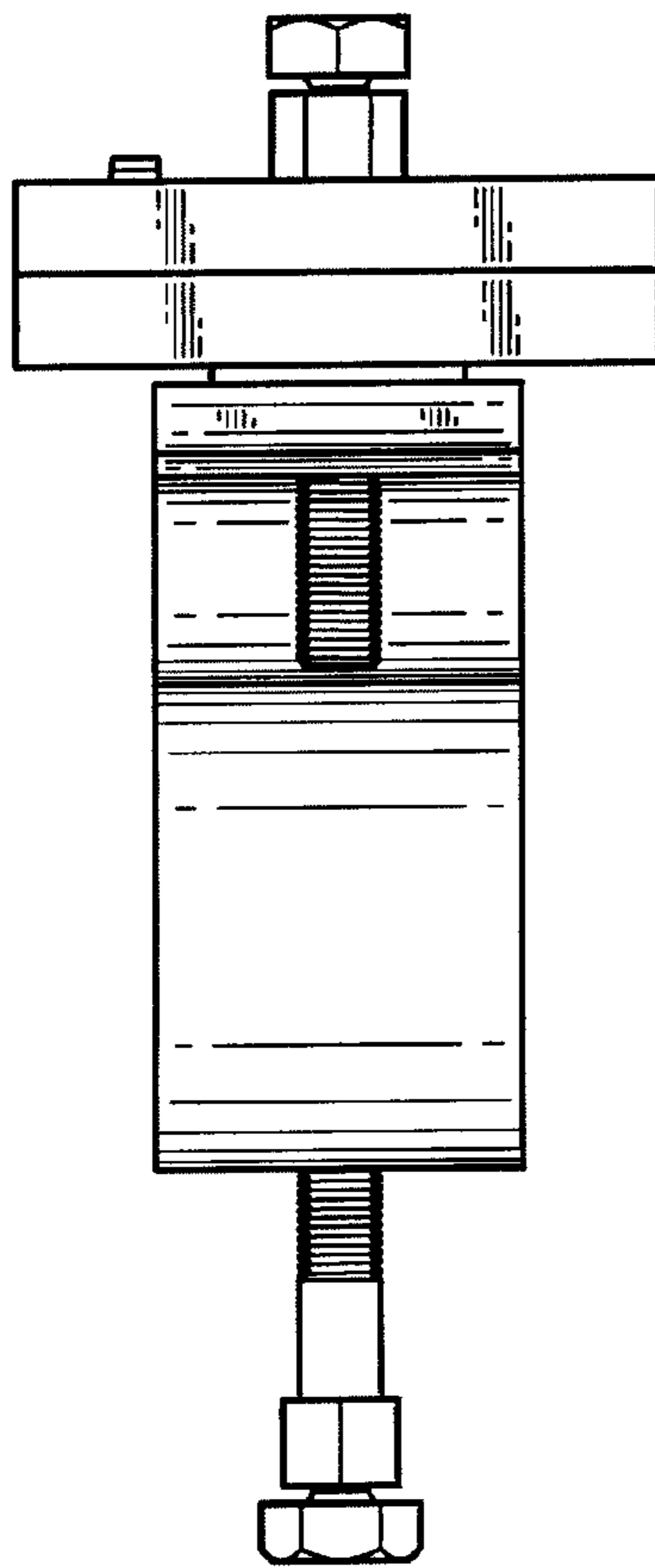

FIG. 4

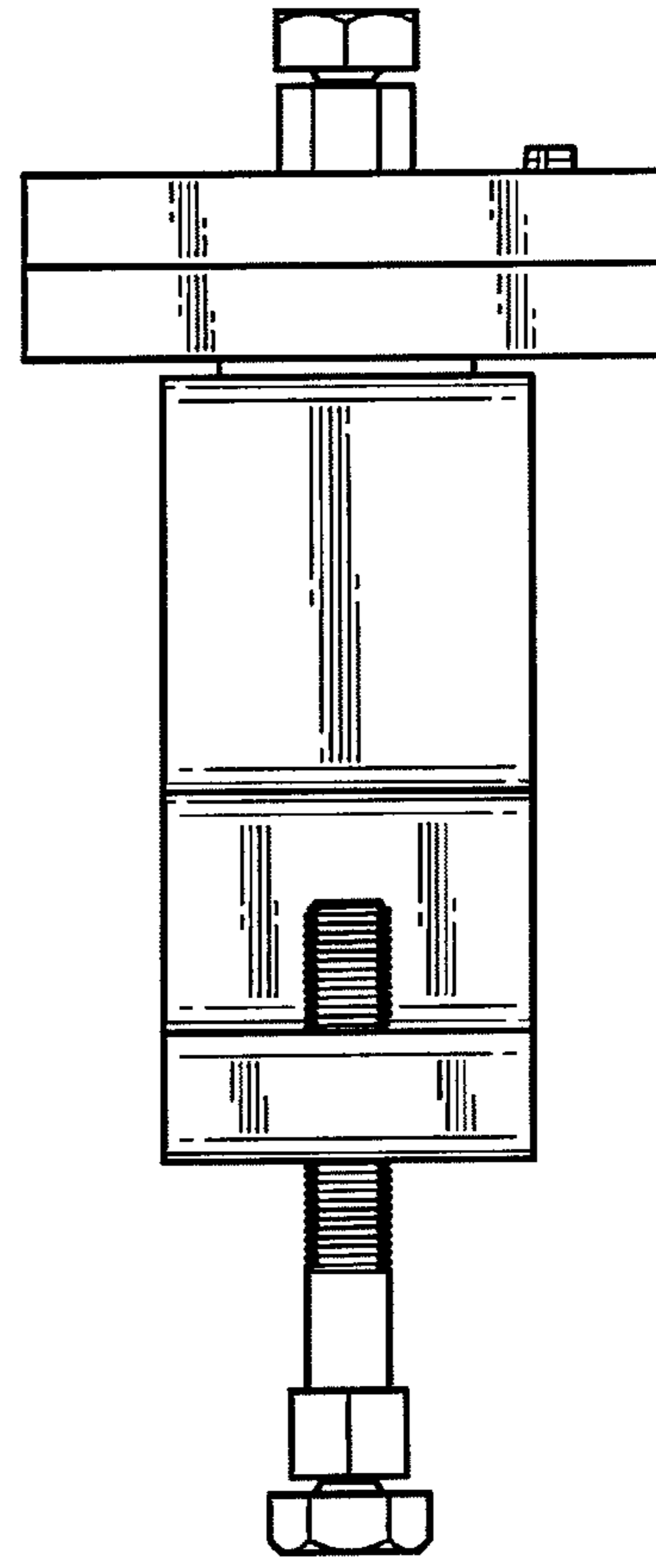

FIG. 5

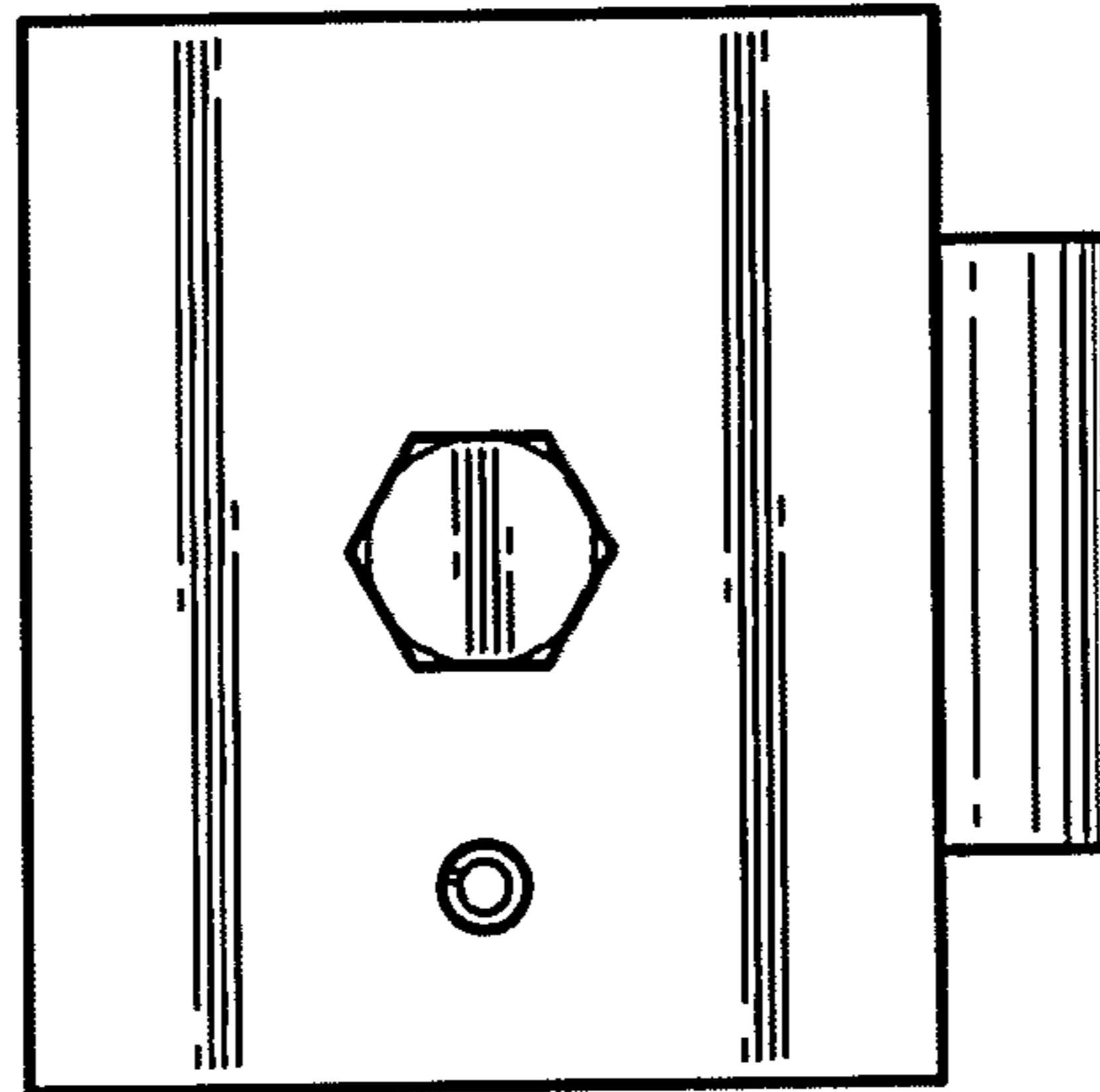

FIG. 6

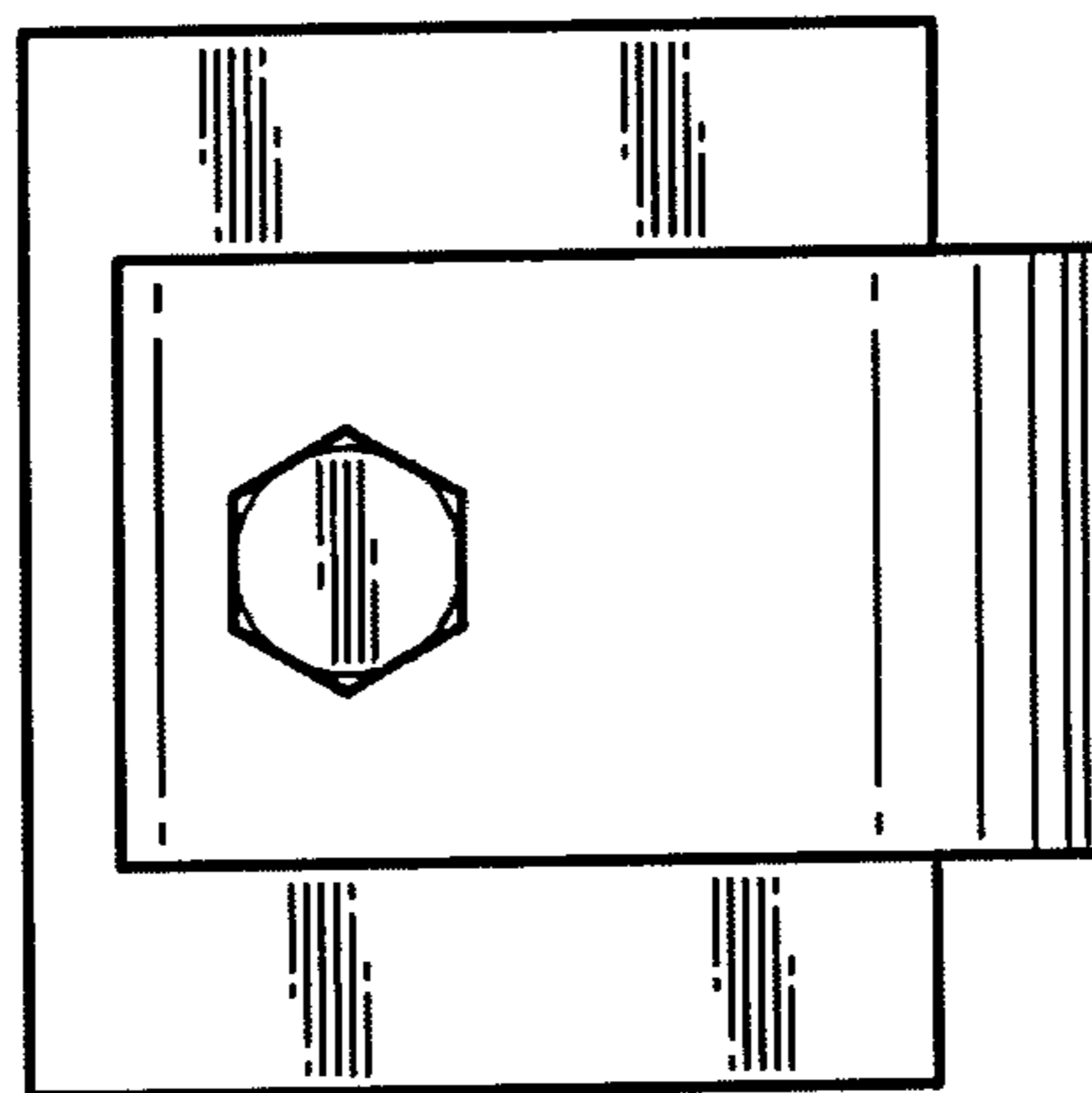

FIG. 7