



US00D709437S

(12) **United States Design Patent**  
**Fu**

(10) **Patent No.:** **US D709,437 S**

(45) **Date of Patent:** **\*\* Jul. 22, 2014**

(54) **TIRE TREAD**

(71) Applicant: **Jason Q. Fu**, Shanghai (CN)

(72) Inventor: **Jason Q. Fu**, Shanghai (CN)

(73) Assignee: **Cooper Tire & Rubber Company**,  
Findlay, OH (US)

(\*\*) Term: **14 Years**

(21) Appl. No.: **29/467,747**

(22) Filed: **Sep. 23, 2013**

(51) **LOC (10) Cl.** ..... **12-15**

(52) **U.S. Cl.**  
USPC ..... **D12/585**

(58) **Field of Classification Search**  
USPC ..... D12/547, 550, 568-605, 900-901;  
152/209.1-209.9, 209.11-209.19,  
152/209.21-209.28, 455  
See application file for complete search history.

(56) **References Cited**

**U.S. PATENT DOCUMENTS**

- D410,602 S \* 6/1999 Matsuda ..... D12/585
- D414,726 S \* 10/1999 Matsuda ..... D12/585
- D416,522 S \* 11/1999 Matsuda ..... D12/585

- D451,854 S \* 12/2001 Hanya ..... D12/585
- D506,179 S \* 6/2005 Iga et al. .... D12/591
- D534,860 S \* 1/2007 Moriya et al. .... D12/591
- D583,307 S \* 12/2008 Heinen et al. .... D12/585
- D624,487 S \* 9/2010 Drake ..... D12/585
- D651,555 S \* 1/2012 Sareen ..... D12/585
- D675,978 S \* 2/2013 Kuniak ..... D12/585
- D683,694 S \* 6/2013 Yonetsu ..... D12/585

\* cited by examiner

*Primary Examiner* — Stacia Cadmus

(74) *Attorney, Agent, or Firm* — Fay Sharpe LLP

(57) **CLAIM**

The ornamental design for a tire tread, as shown and described.

**DESCRIPTION**

FIG. 1 is a perspective view of a tire tread showing my new design;

FIG. 2 is a front view thereof;

FIG. 3 is an enlarged partial front view thereof; and,

FIG. 4 is a side view thereof.

The broken line showing of the sidewall, inner bead, and the peripheral boundary between the tire tread and the sidewall is included for the purpose of illustrating environment and forms no part of the claim.

**1 Claim, 4 Drawing Sheets**

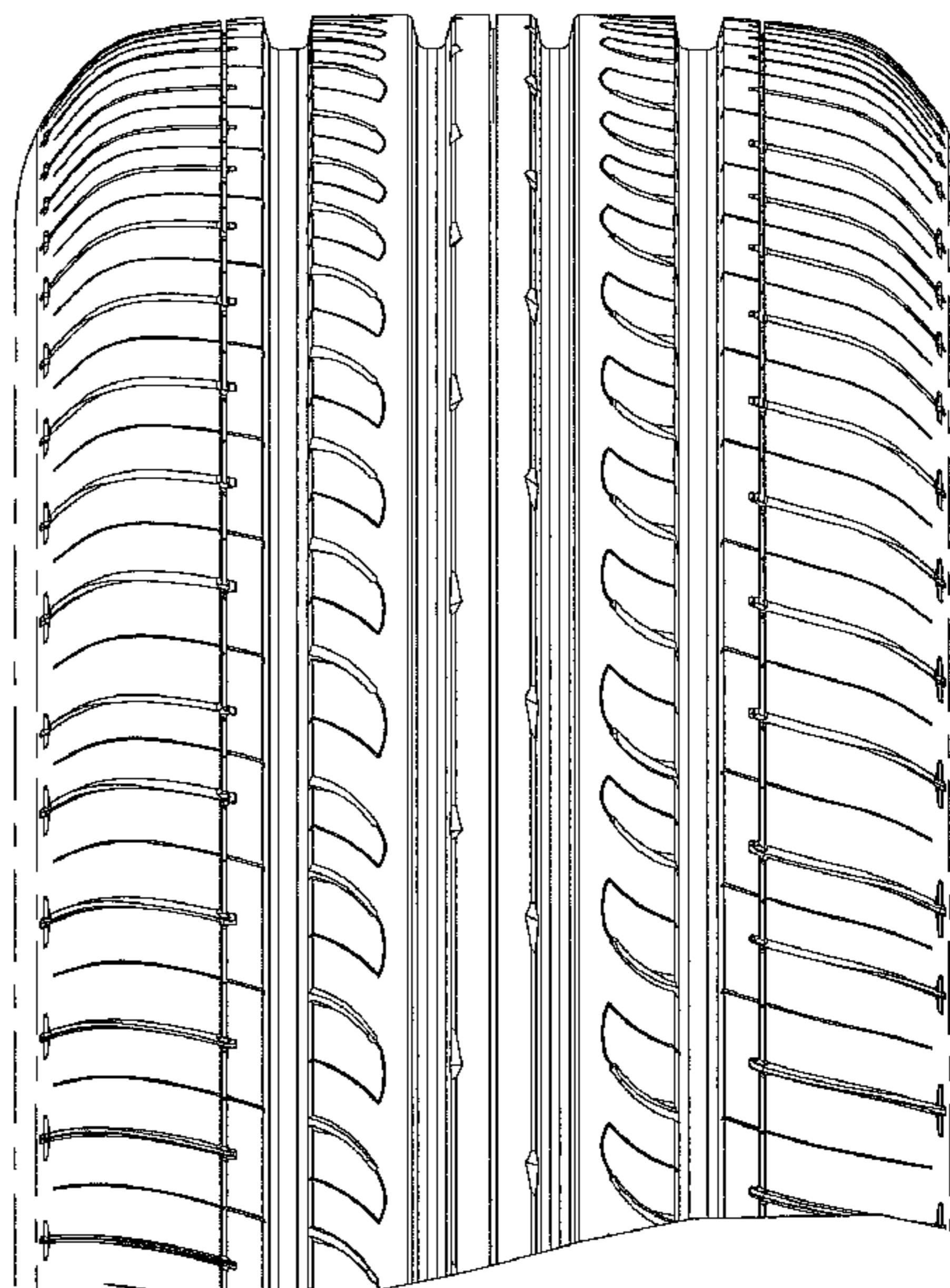
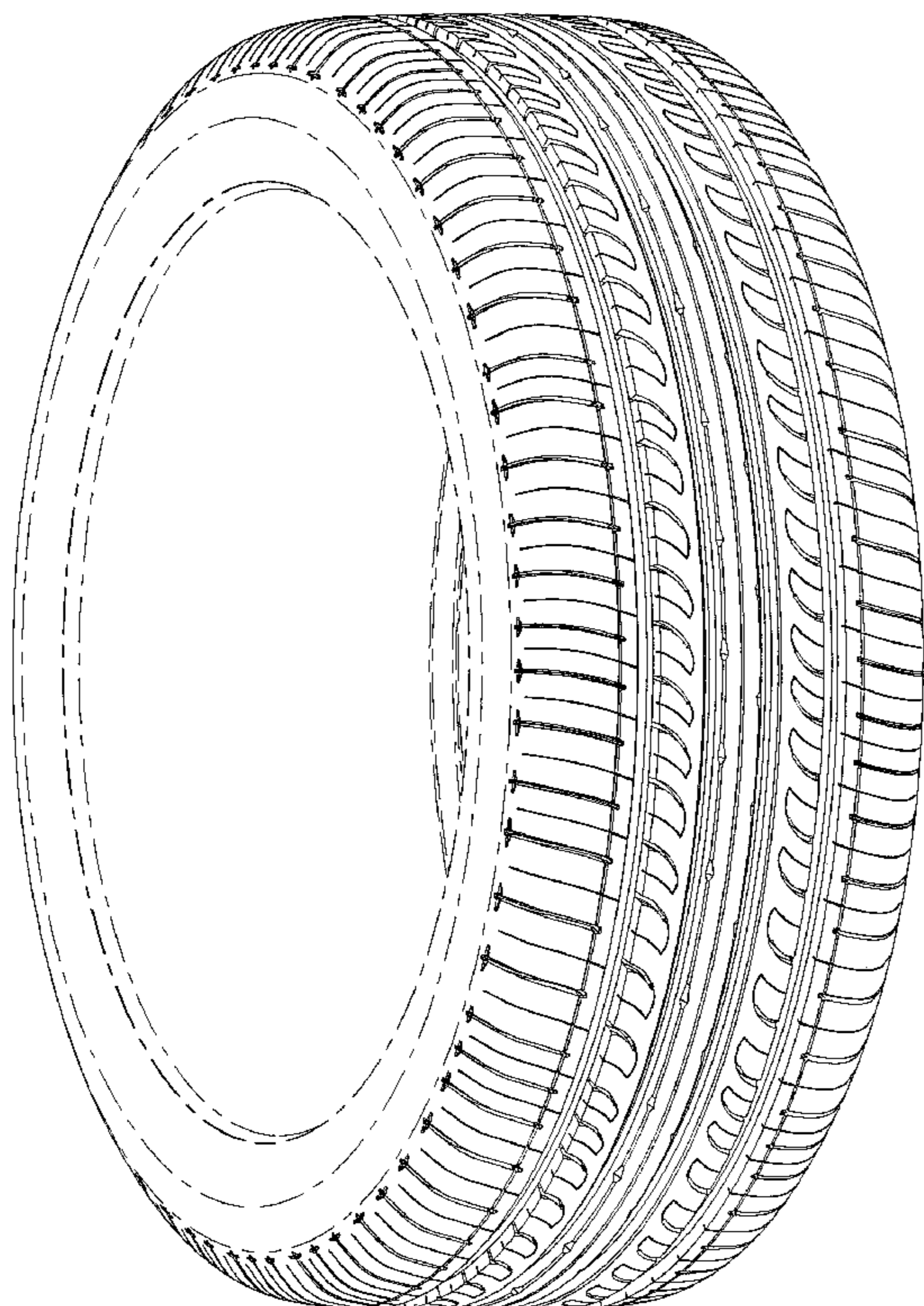

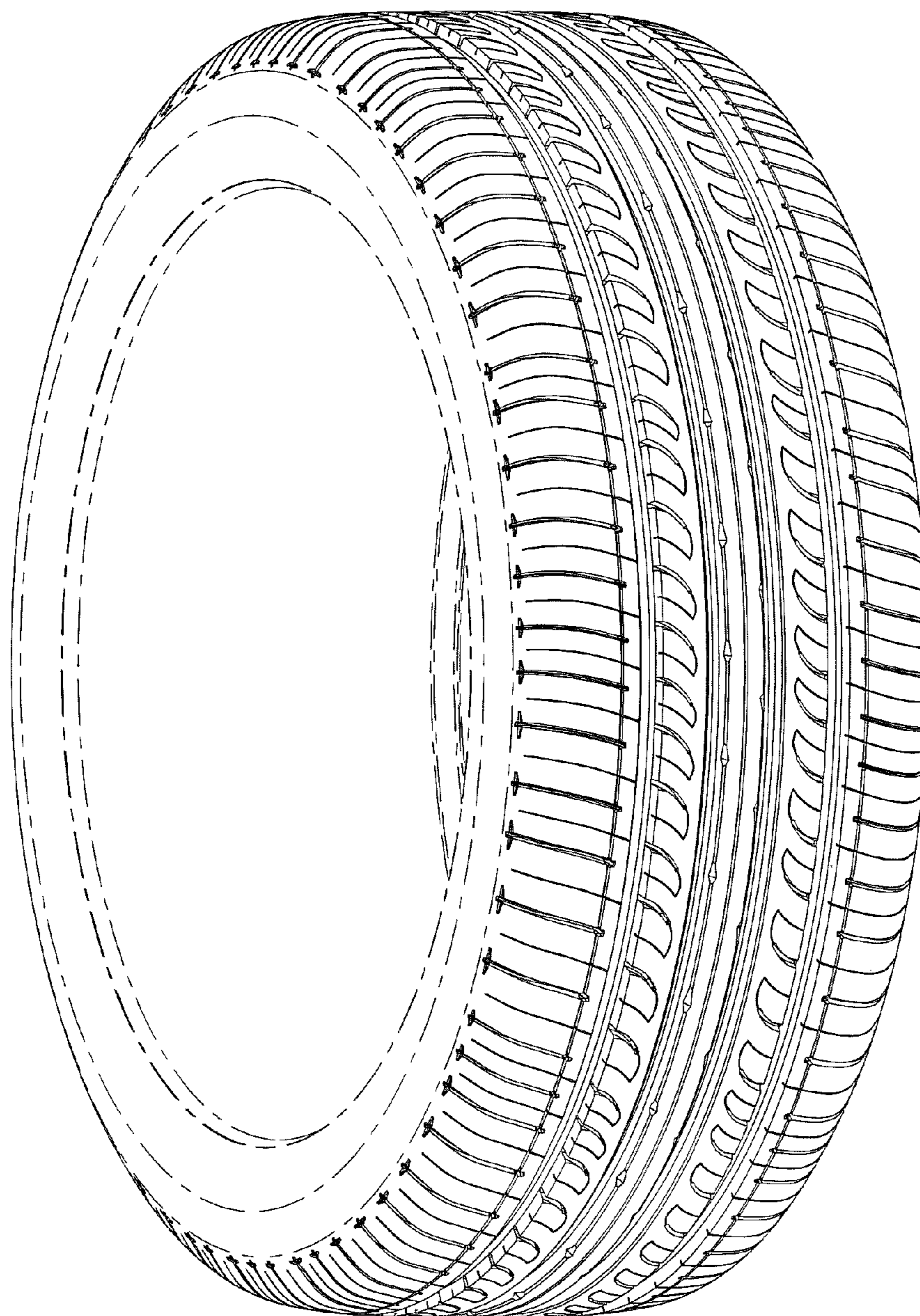

FIG. 1

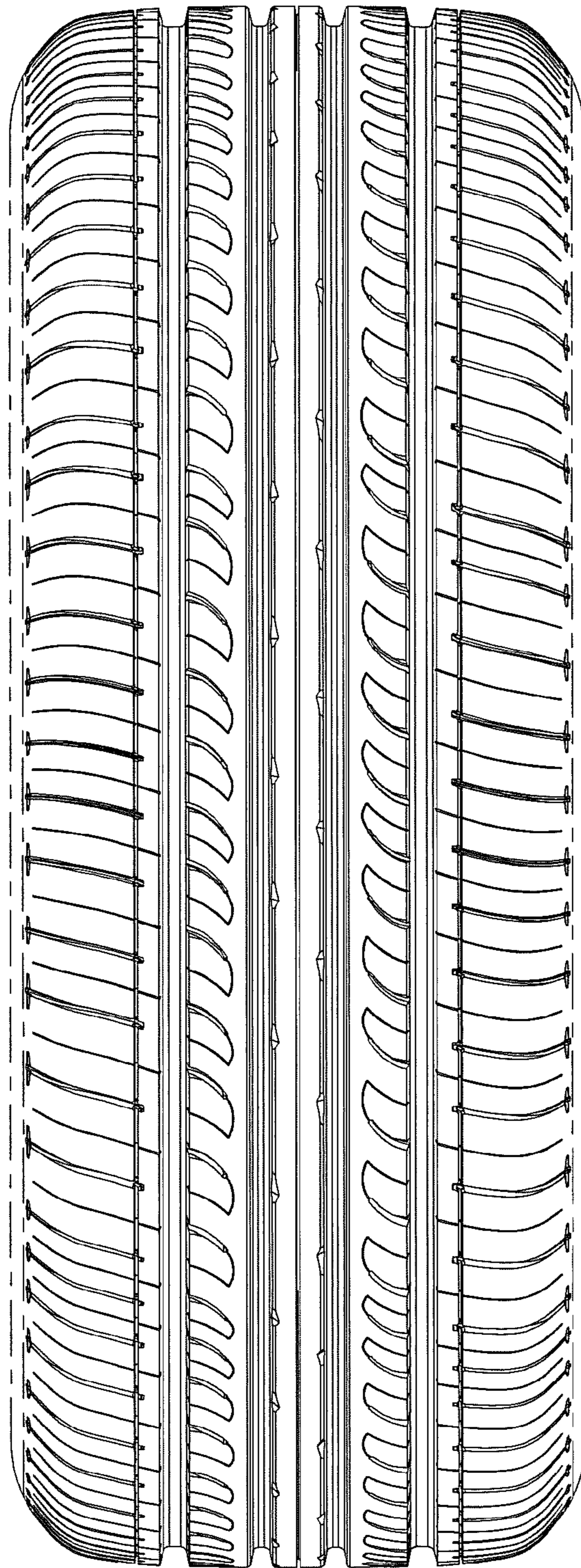

FIG. 2

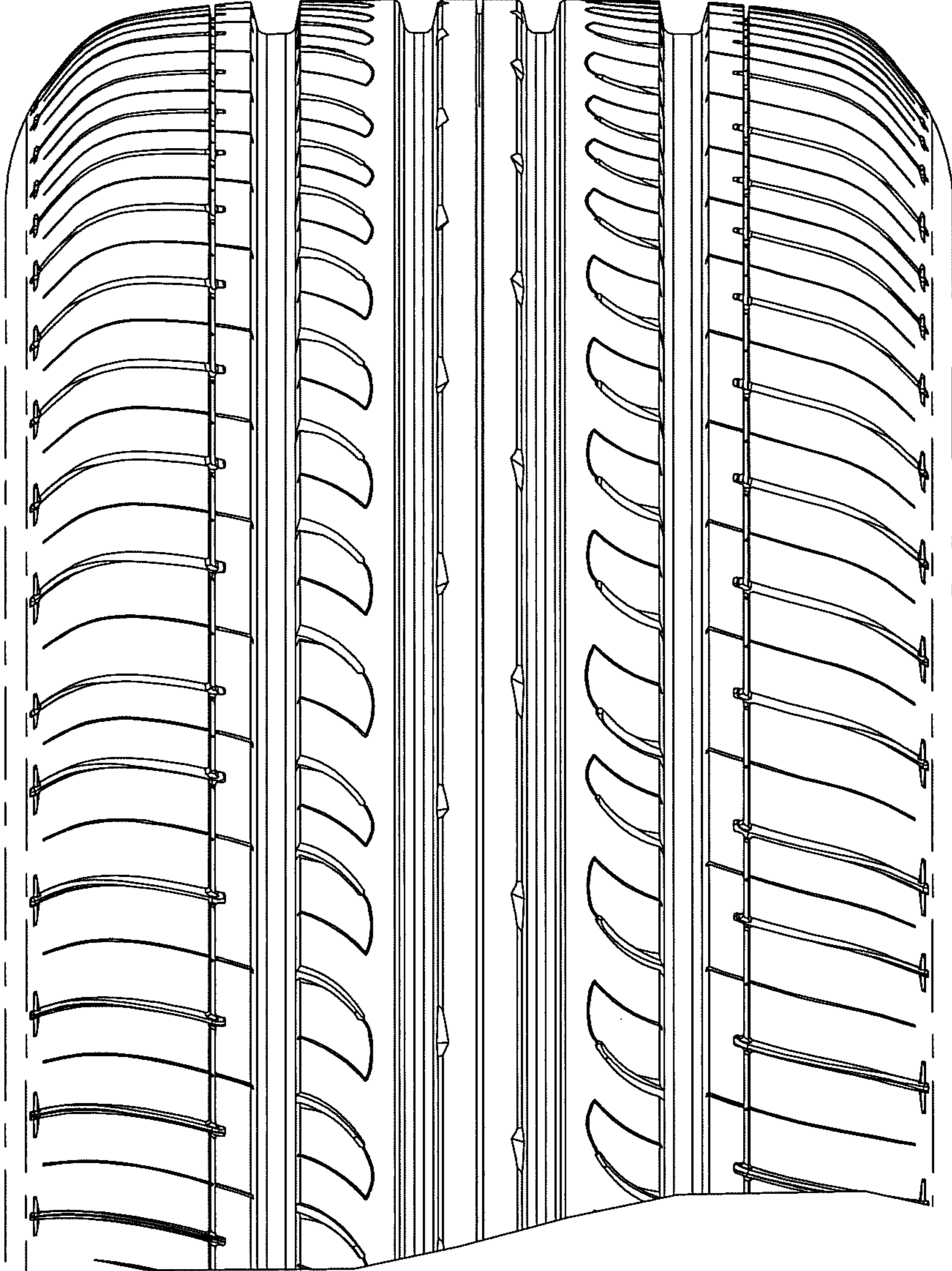

FIG. 3

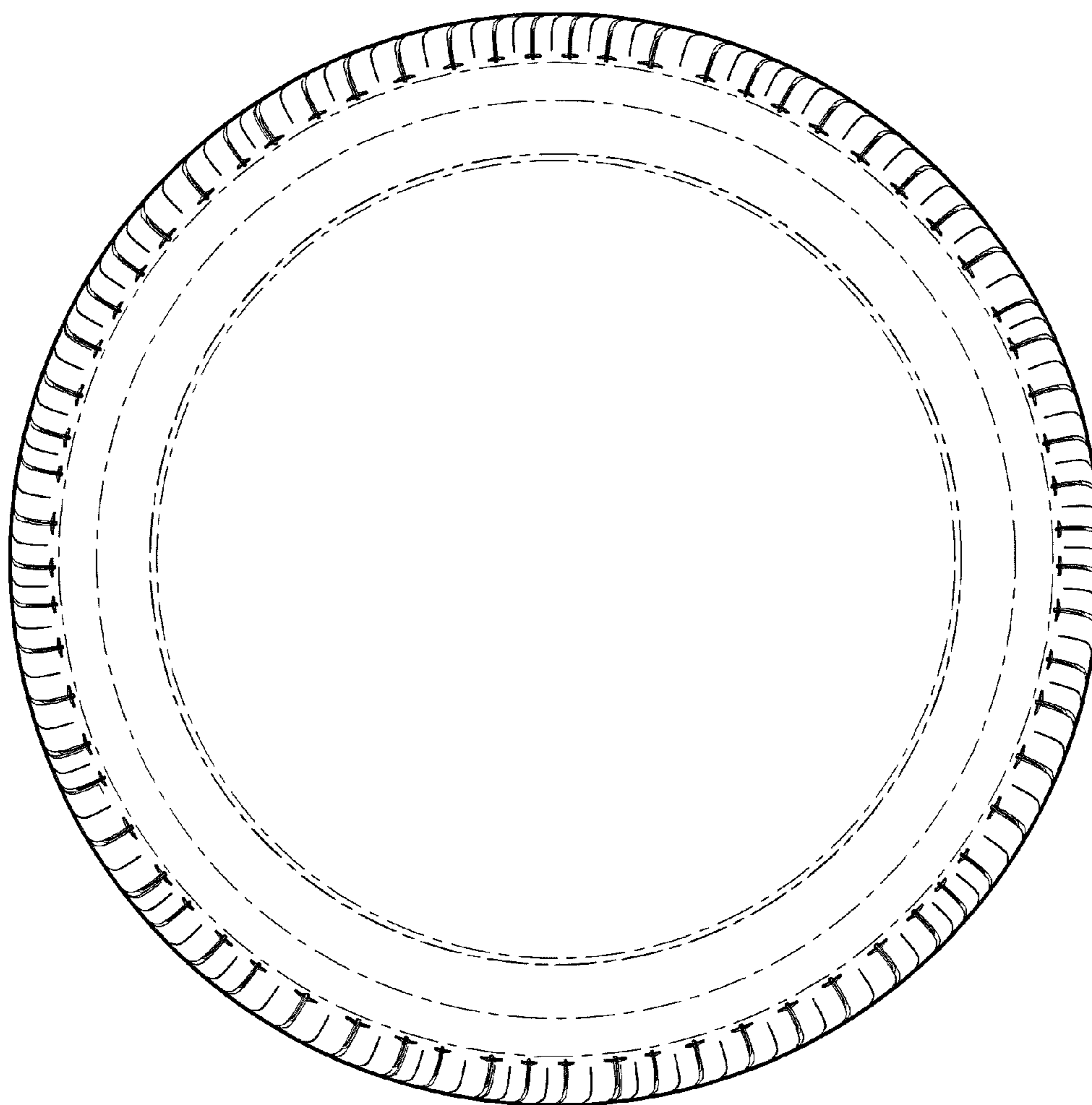

FIG. 4