



US00D709436S

(12) **United States Design Patent**
Ikeki

(10) **Patent No.:** **US D709,436 S**

(45) **Date of Patent:** **** *Jul. 22, 2014**

(54) **TIRE FOR AUTOMOBILE**

(75) Inventor: **Shigetaka Ikeki**, Kobe (JP)

(73) Assignee: **Sumitomo Rubber Industries, Ltd.**,
Kobe (JP)

(*) Notice: This patent is subject to a terminal disclaimer.

(**) Term: **14 Years**

(21) Appl. No.: **29/413,238**

(22) Filed: **Feb. 13, 2012**

(51) **LOC (10) Cl.** **12-15**

(52) **U.S. Cl.**
USPC **D12/565**; D12/555

(58) **Field of Classification Search**
USPC D12/533-568, 900-901;
152/209.1-209.9, 209.11-209.19,
152/209.21-209.28, 455

See application file for complete search history.

(56) **References Cited**

U.S. PATENT DOCUMENTS

D354,261 S *	1/1995	Graas	D12/566
D389,790 S *	1/1998	Himuro	D12/551
D400,830 S	11/1998	Gerresheim et al.	
D416,835 S *	11/1999	Iida et al.	D12/565
D462,936 S *	9/2002	Maxwell	D12/563
D467,223 S *	12/2002	Baker et al.	D12/564
D473,183 S *	4/2003	Murata	D12/564

D504,107 S *	4/2005	Matsumoto et al.	D12/563
D508,017 S *	8/2005	Heinen et al.	D12/555
D509,786 S *	9/2005	Matsumoto et al.	D12/563
D589,435 S *	3/2009	Ashton et al.	D12/563
D606,007 S *	12/2009	Fontaine et al.	D12/564
D612,324 S	3/2010	Harvey et al.	
D638,350 S *	5/2011	Knispel	D12/564
D647,031 S *	10/2011	Kobayashi	D12/563
D669,417 S *	10/2012	Takei	D12/564
D680,945 S *	4/2013	Ikeki	D12/563
D681,545 S *	5/2013	Ikeki	D12/563

FOREIGN PATENT DOCUMENTS

CN 200430042749 6/2004

* cited by examiner

Primary Examiner — Stacia Cadmus

(74) *Attorney, Agent, or Firm* — Birch, Stewart, Kolasch & Birch, LLP

(57) **CLAIM**

The ornamental design for a tire for automobile, as shown and described.

DESCRIPTION

FIG. 1 is a left perspective view of a tire for automobile showing my new design;
FIG. 2 is a left view thereof;
FIG. 3 is a right view thereof;
FIG. 4 is a front view thereof; and,
FIG. 5 is a partial enlarged view of FIG. 4.
The rear view, top view and the bottom view are the same as the front view.

1 Claim, 5 Drawing Sheets

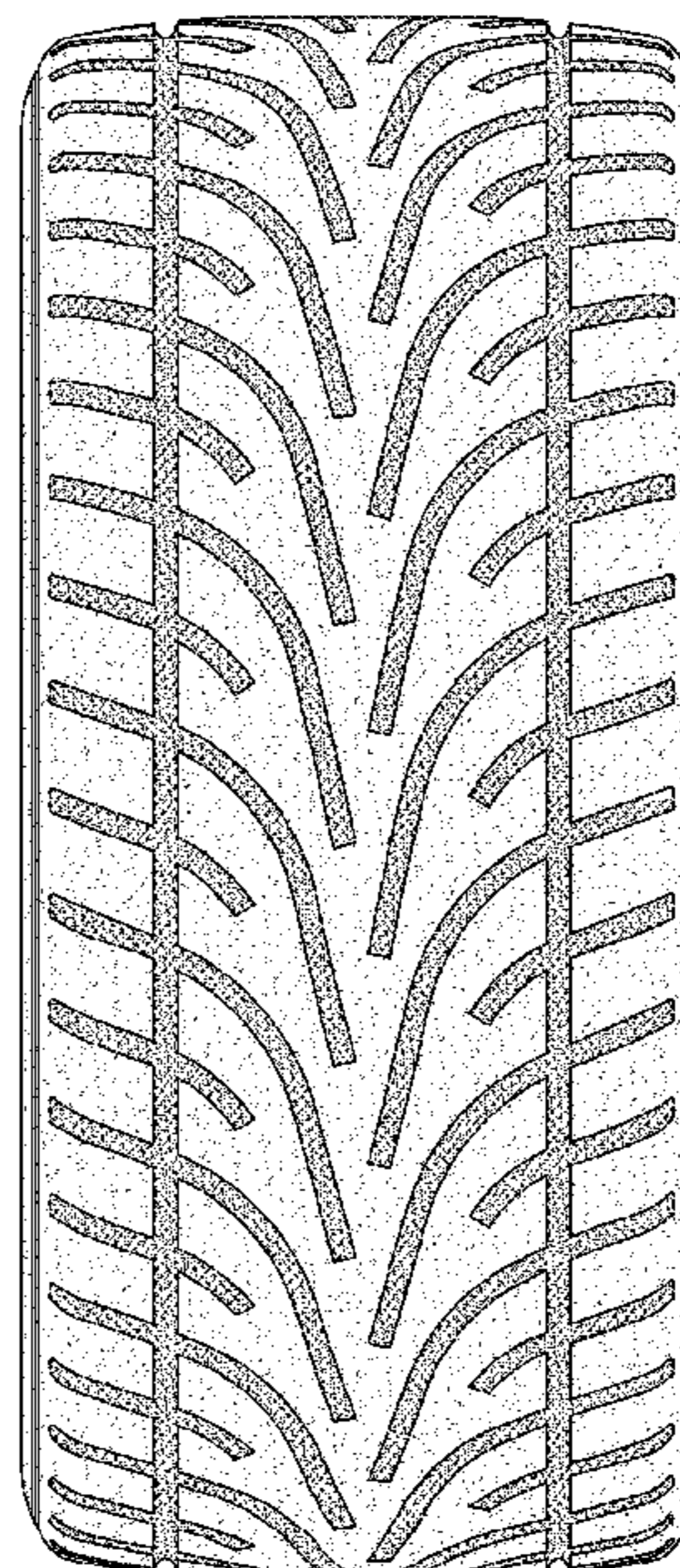
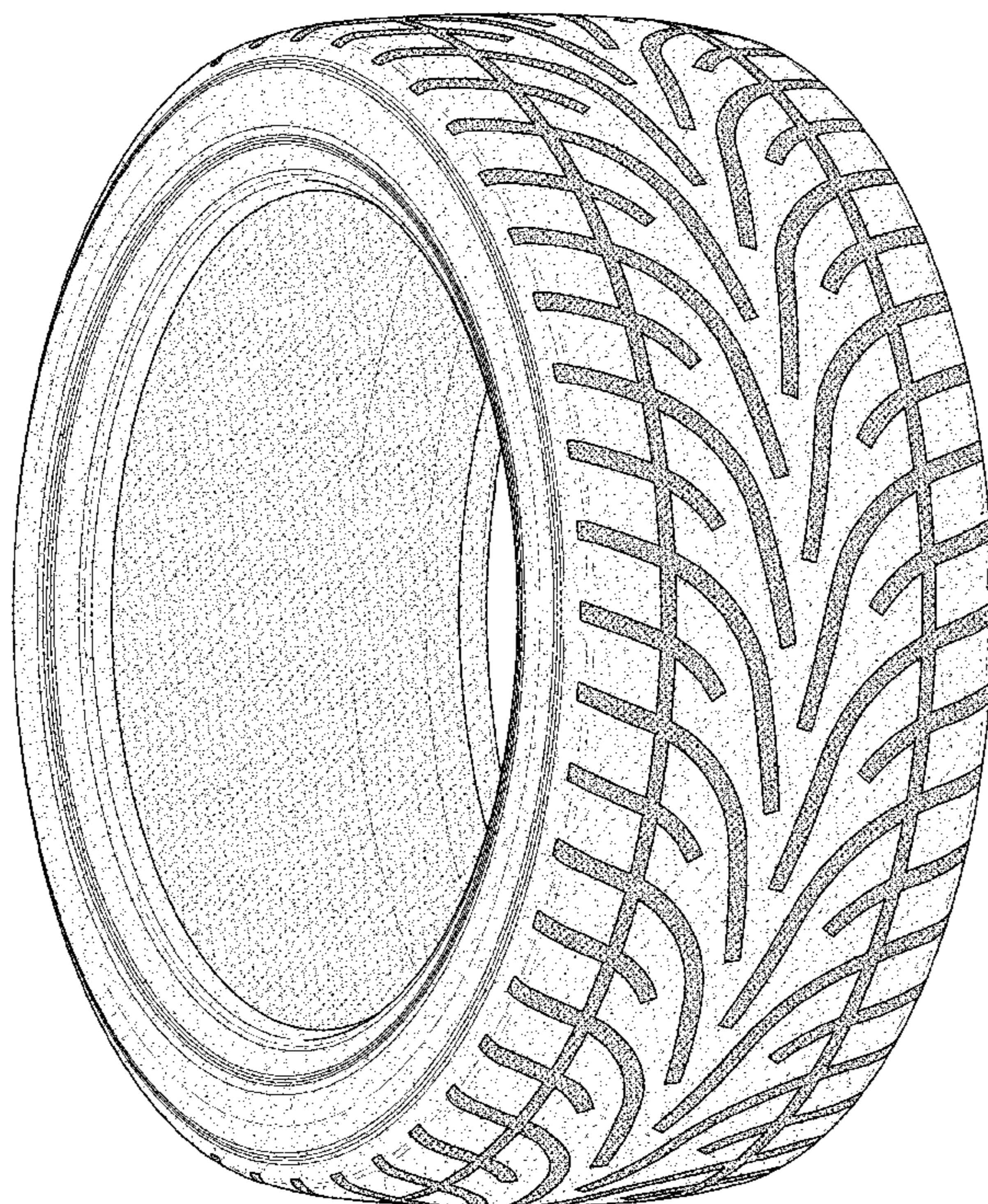

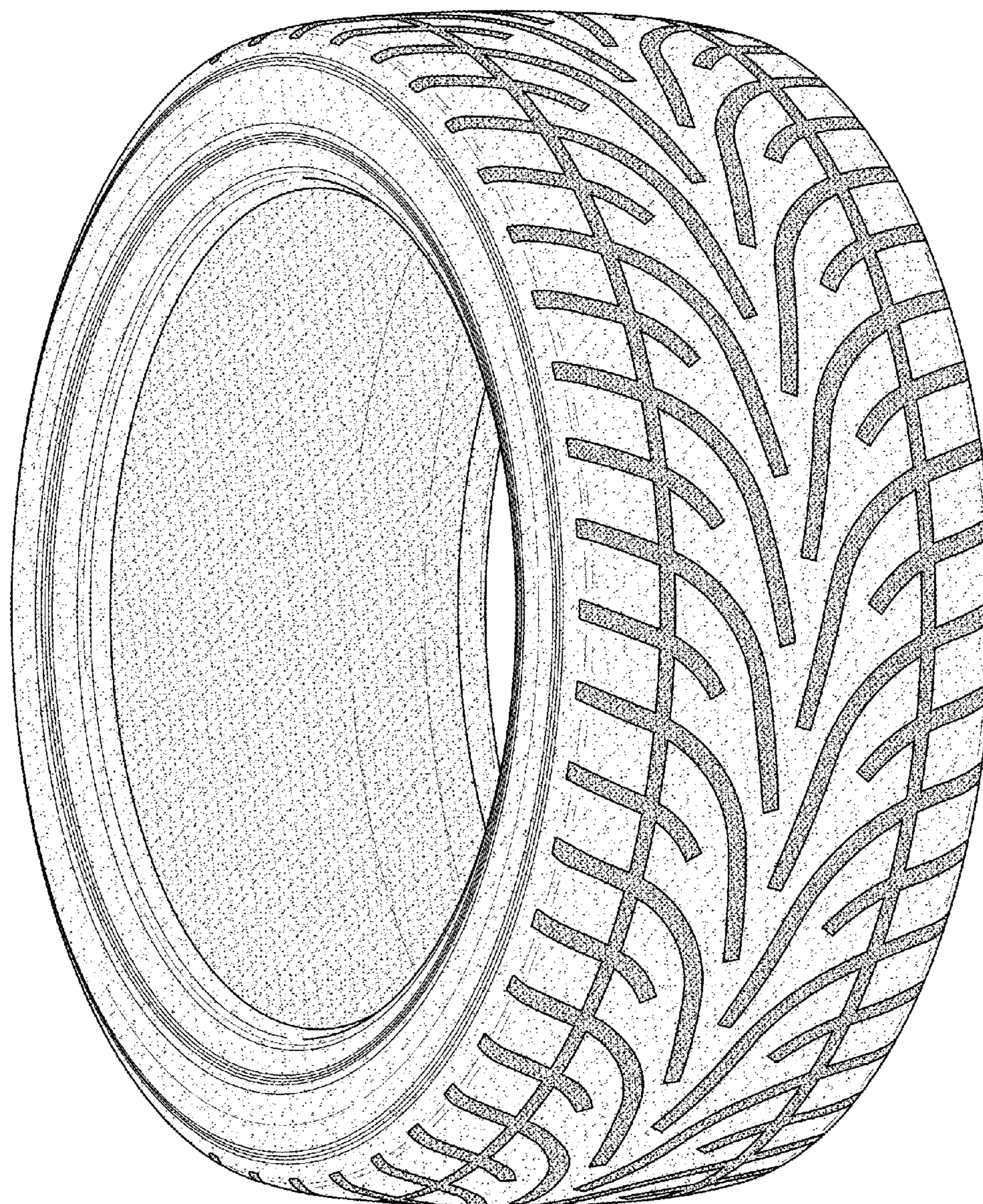

FIG.1

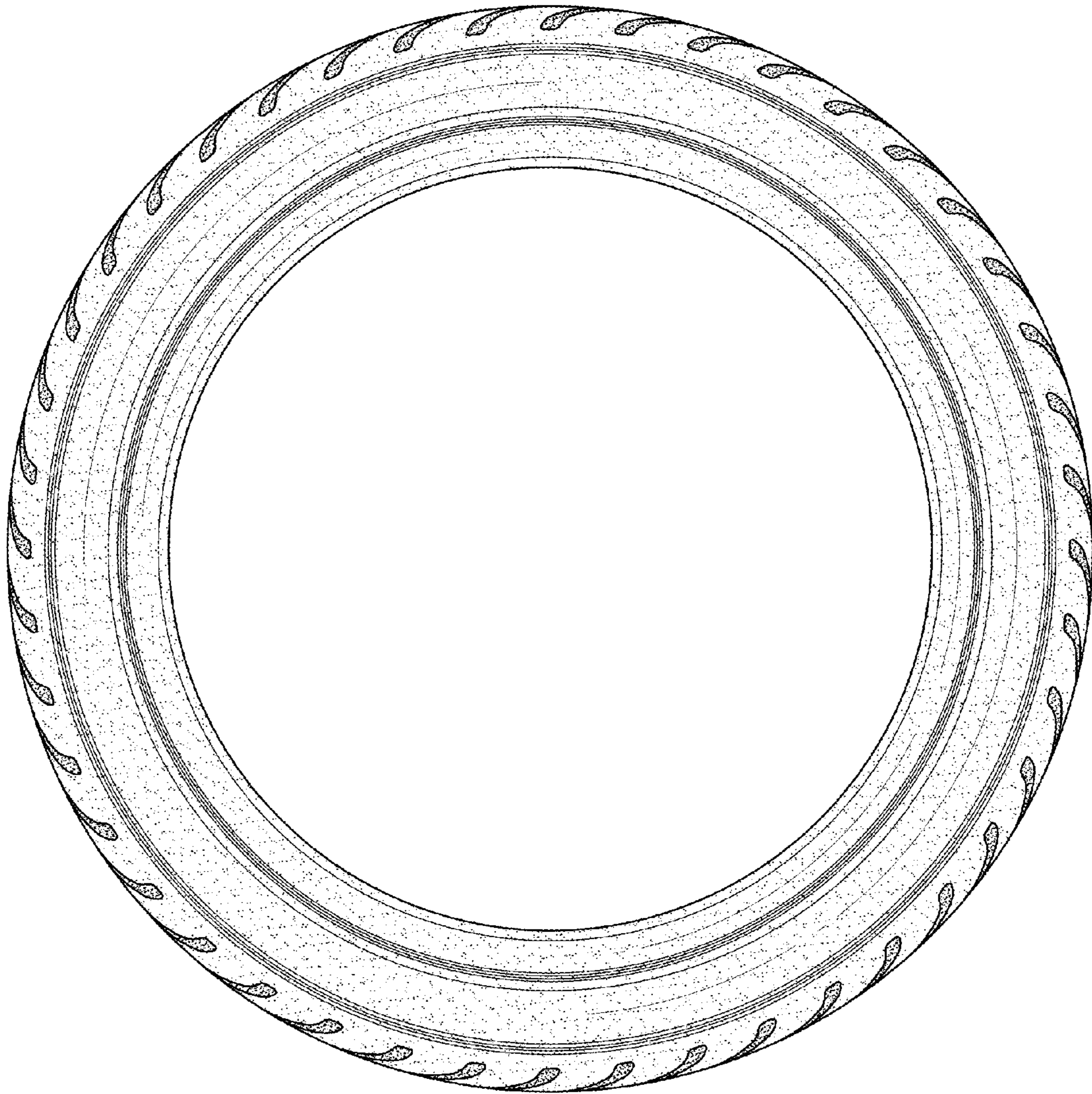

FIG.2

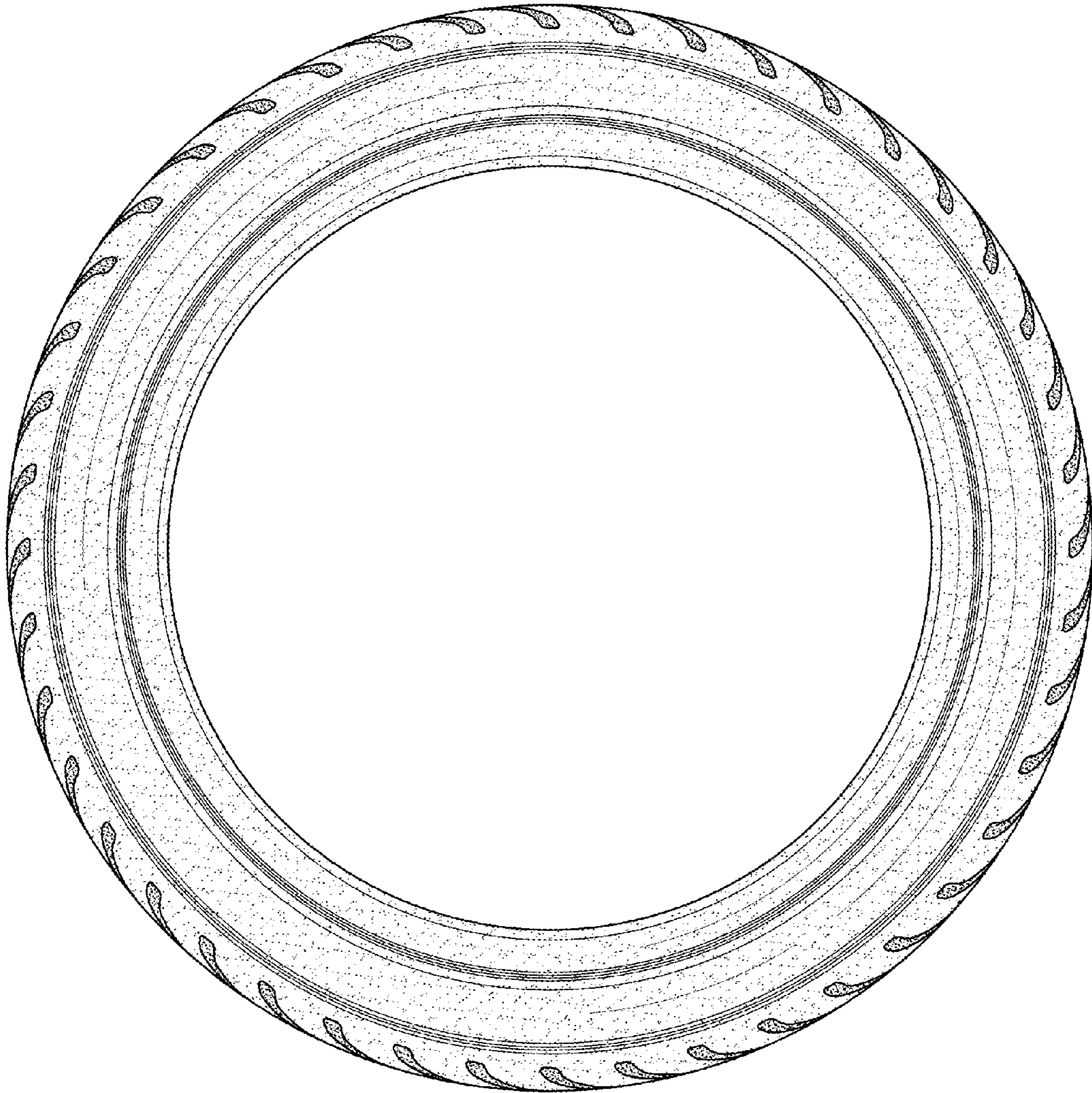

FIG.3

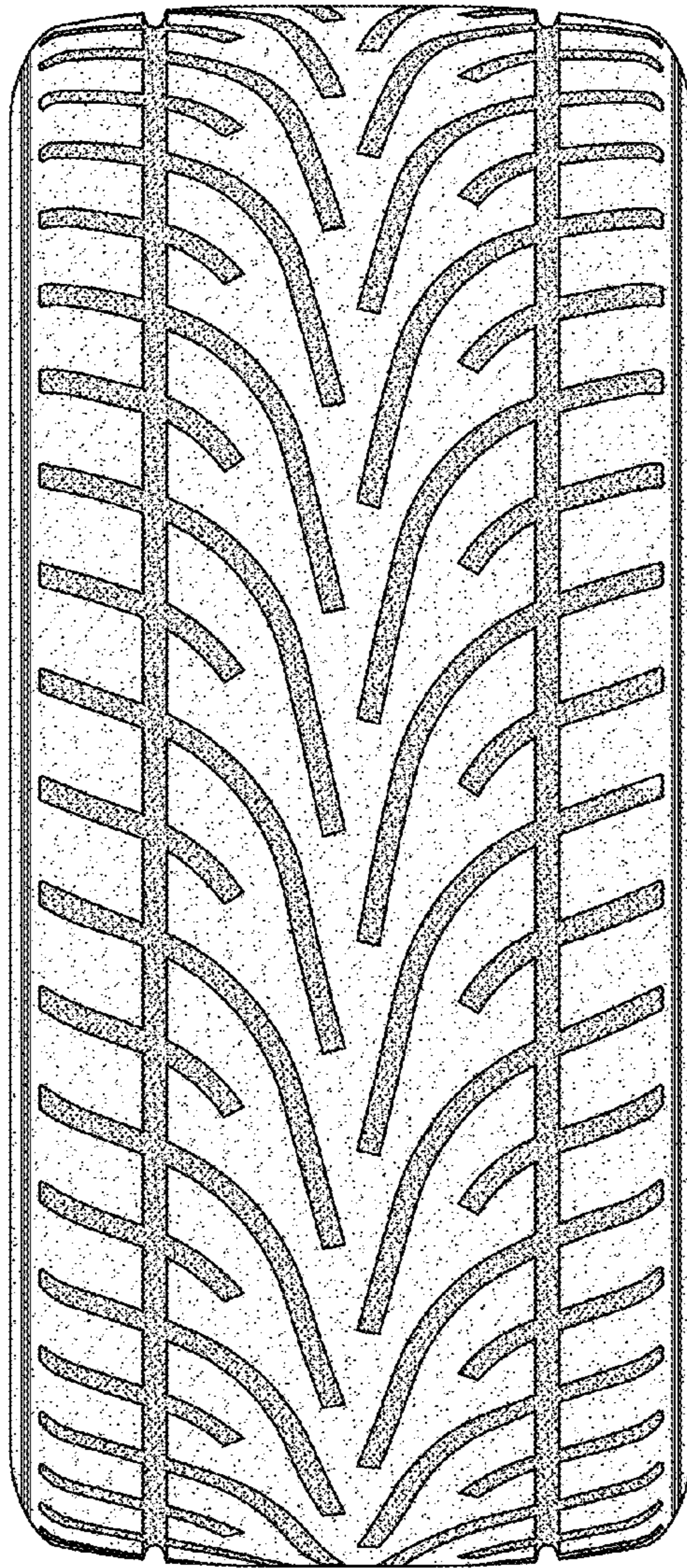

FIG.4

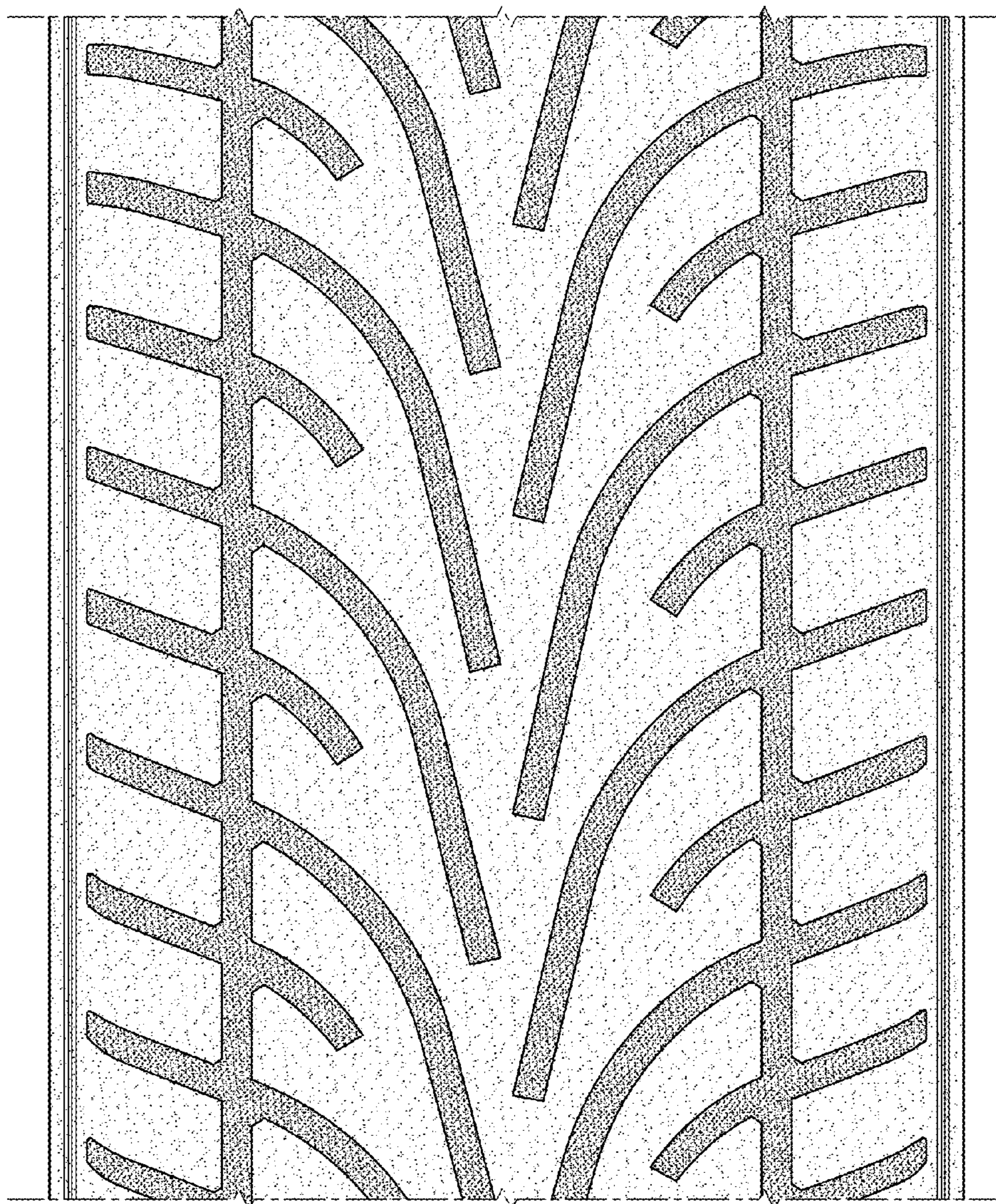

FIG. 5