

US00D709435S

(12) **United States Design Patent**
Jacobs

(10) **Patent No.:** **US D709,435 S**
(45) **Date of Patent:** **** Jul. 22, 2014**

(54) **TIRE TREAD**

(71) Applicant: **Jeremy J. Jacobs**, Findlay, OH (US)

(72) Inventor: **Jeremy J. Jacobs**, Findlay, OH (US)

(73) Assignee: **Cooper Tire & Rubber Company**,
Findlay, OH (US)

(**) Term: **14 Years**

(21) Appl. No.: **29/470,524**

(22) Filed: **Oct. 22, 2013**

(51) **LOC (10) Cl.** **12-15**

(52) **U.S. Cl.**

USPC **D12/524**; D12/518

(58) **Field of Classification Search**

USPC D12/505–532, 900–901;
152/209.1–209.9, 209.11–209.19,
152/209.21–209.28, 455

See application file for complete search history.

(56) **References Cited**

U.S. PATENT DOCUMENTS

D508,890 S * 8/2005 Sugitani et al. D12/518
D577,654 S * 9/2008 Iwai D12/524

D583,302 S * 12/2008 Shavers et al. D12/518
D600,629 S * 9/2009 Takahashi D12/518
D651,160 S * 12/2011 Jacobs D12/518
D665,728 S * 8/2012 Kiwaki D12/524
D666,550 S * 9/2012 Sato D12/518
D675,149 S * 1/2013 Bruneau et al. D12/518
D682,188 S * 5/2013 Sareen D12/524

* cited by examiner

Primary Examiner — Stacia Cadmus

(74) *Attorney, Agent, or Firm* — Fay Sharpe LLP

(57) **CLAIM**

The ornamental design for a tire tread, as shown and described.

DESCRIPTION

FIG. 1 is a perspective view of a full tire including the tire tread of the present application.

FIG. 2 is an enlarged partial side view (inside) thereof.

FIG. 3 is an enlarged partial side view (outside) thereof.

FIG. 4 is a front view thereof; and,

FIG. 5 is an enlarged partial front view thereof.

The broken line showings of the sidewall, inner bead, and the peripheral boundary between the tire tread and the sidewall is included for the purpose of illustrating environment and forms no part of the claim.

1 Claim, 5 Drawing Sheets

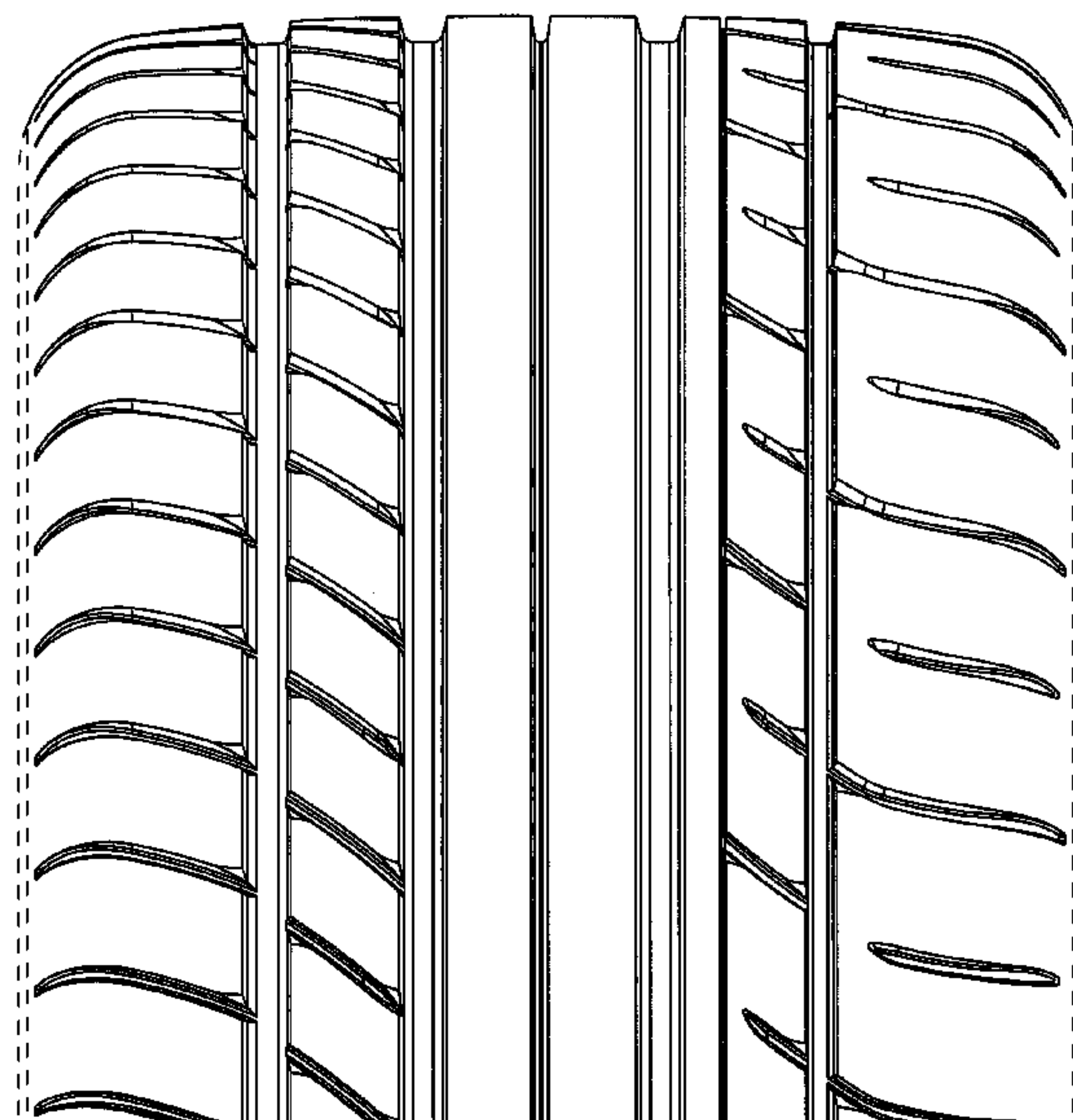
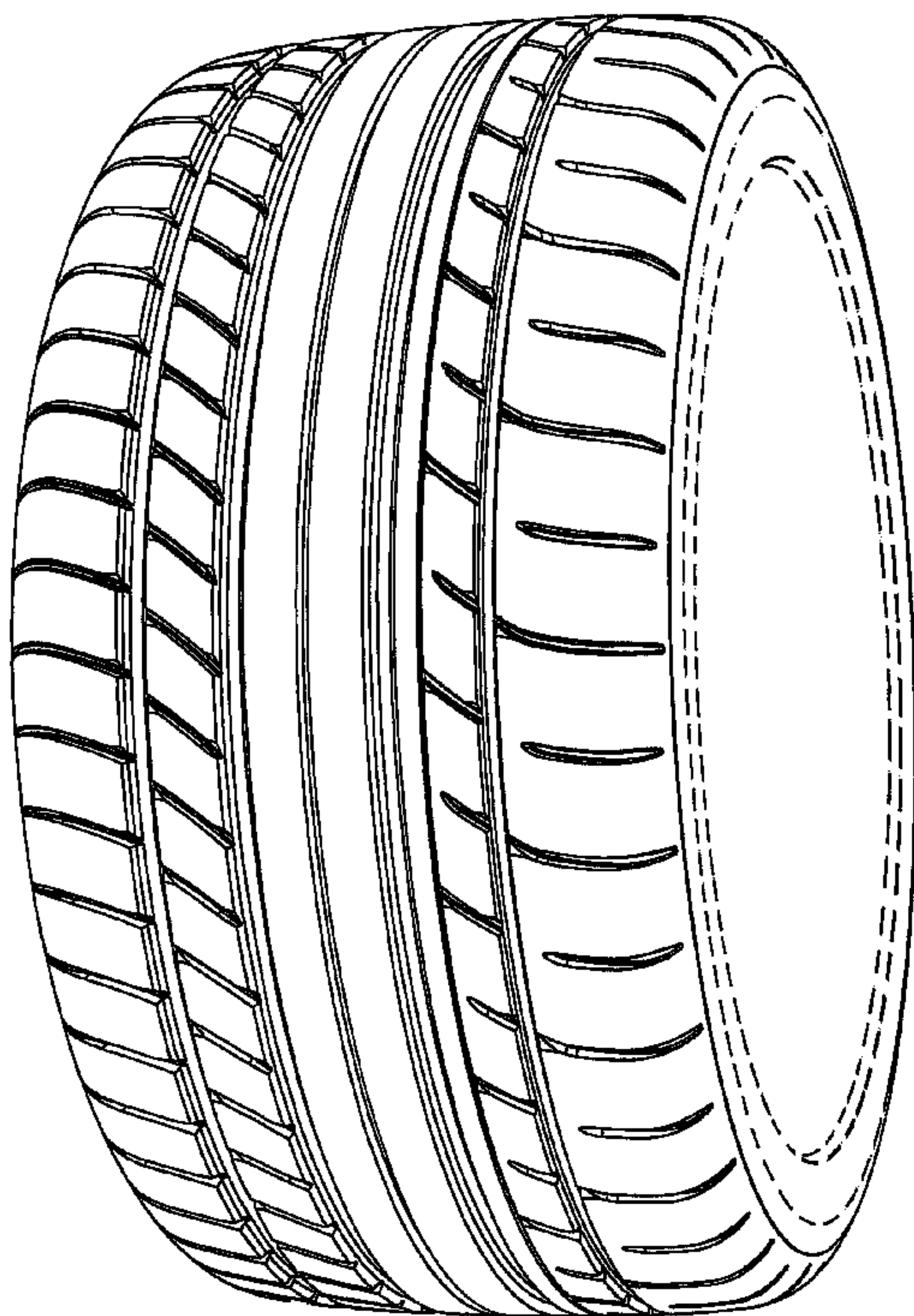

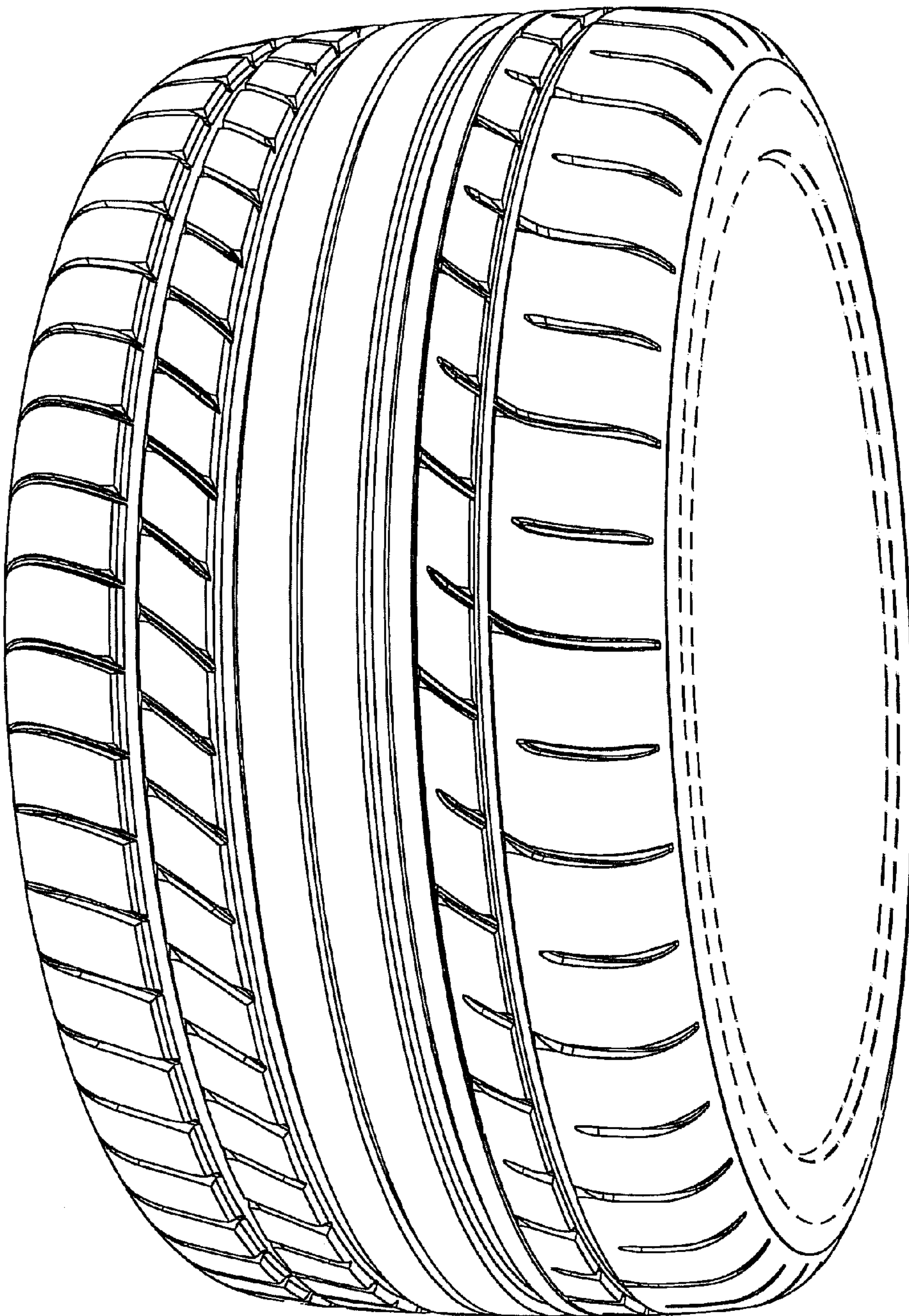

FIG. 1

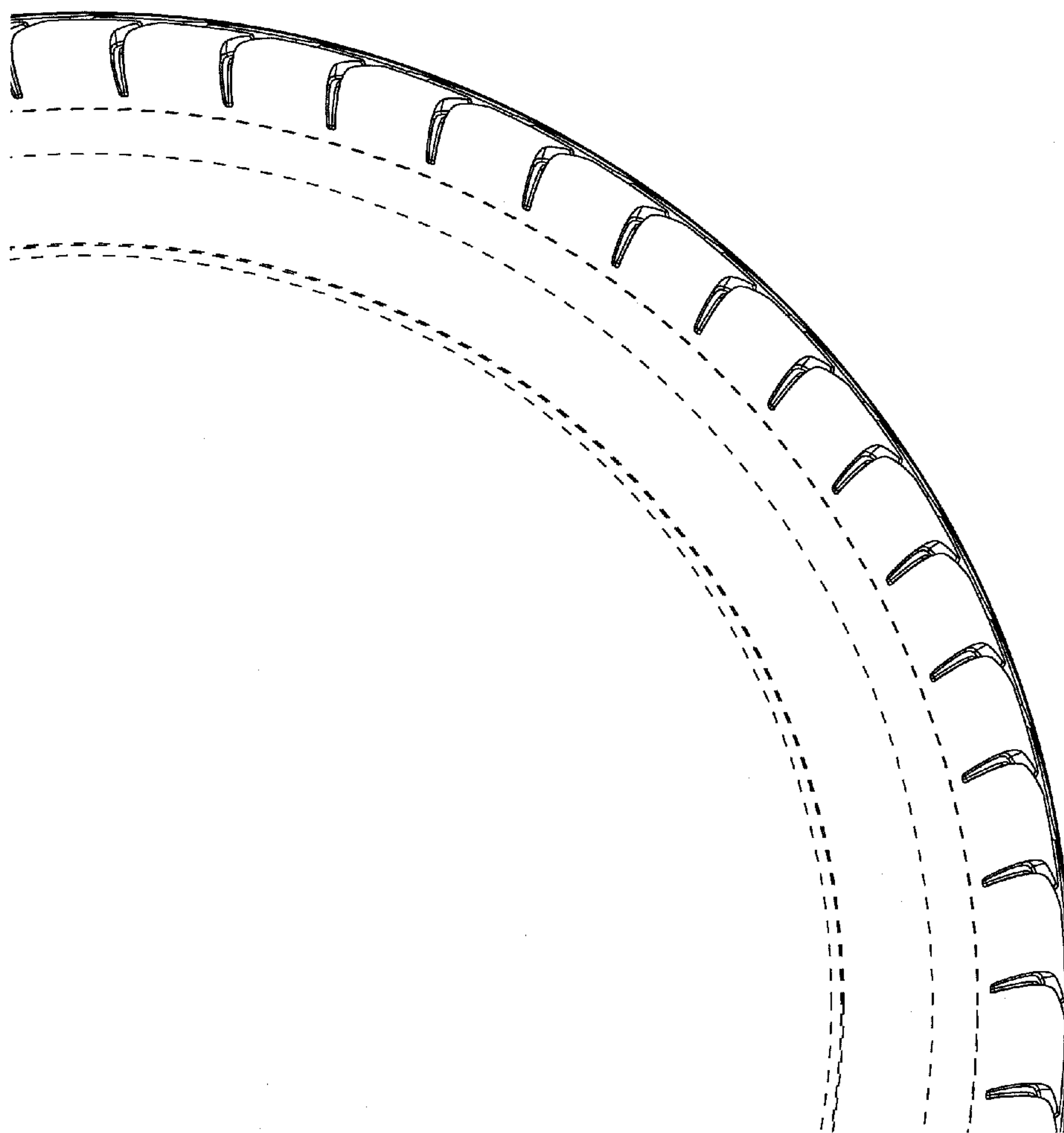

FIG. 2

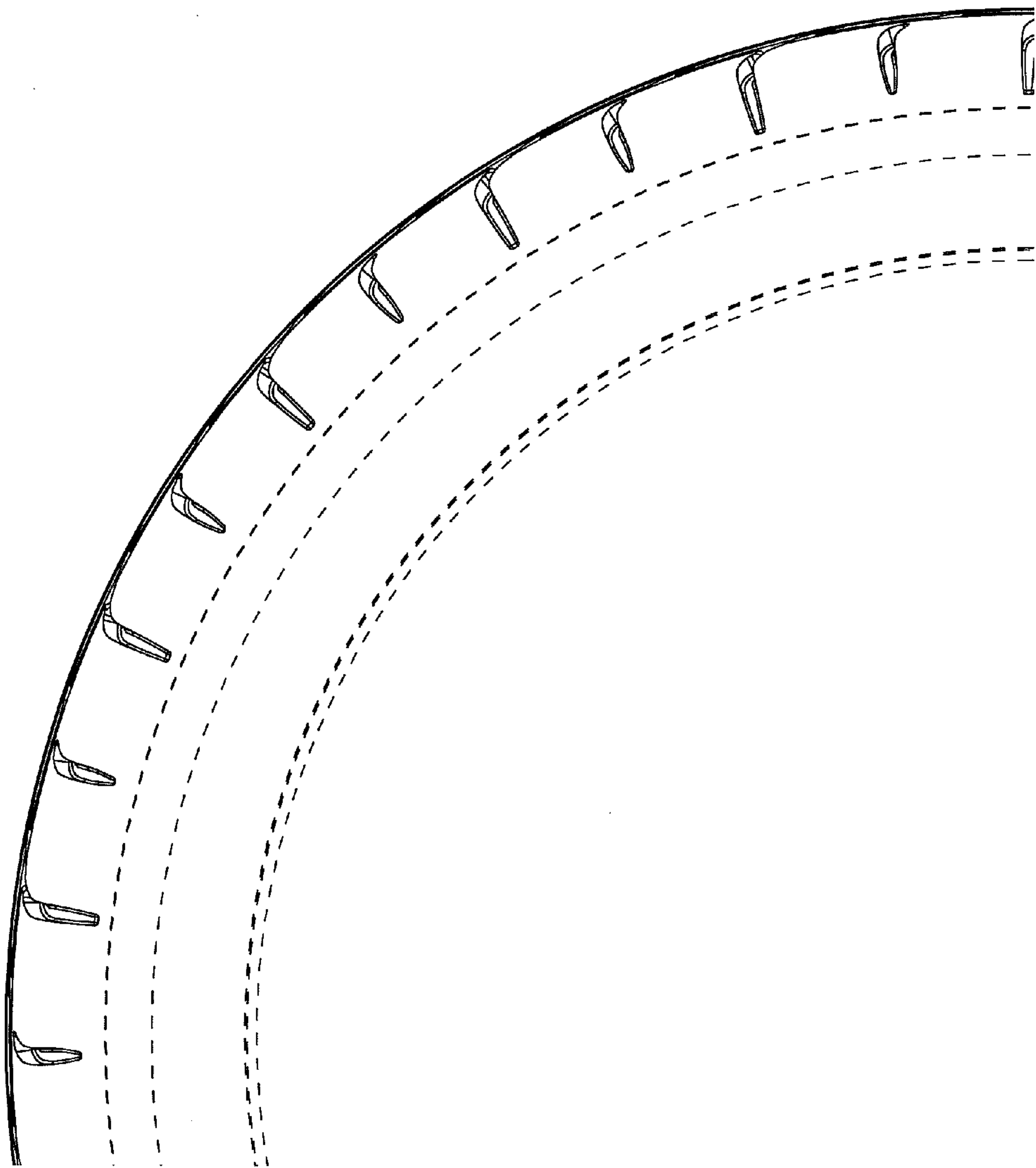

FIG. 3

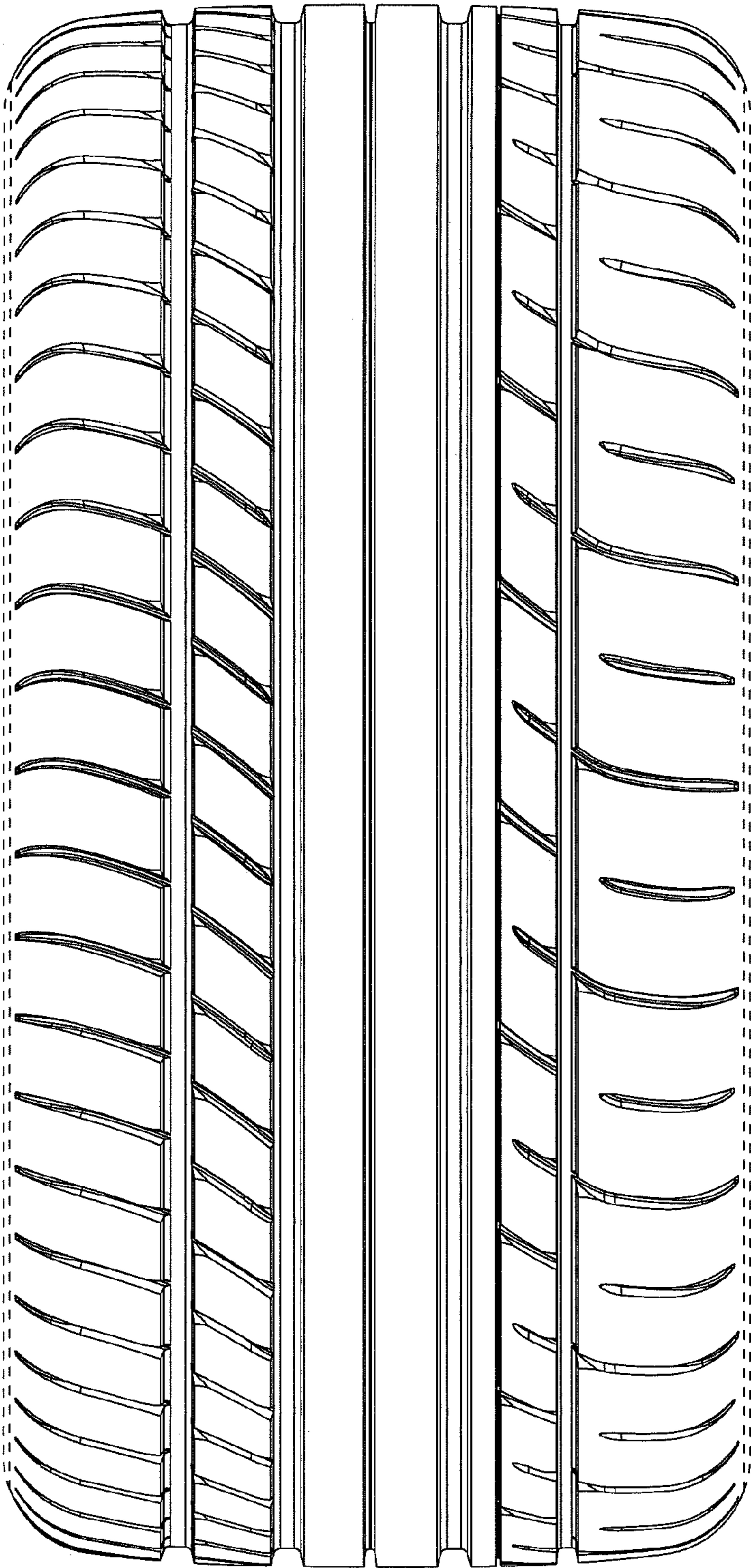

FIG. 4

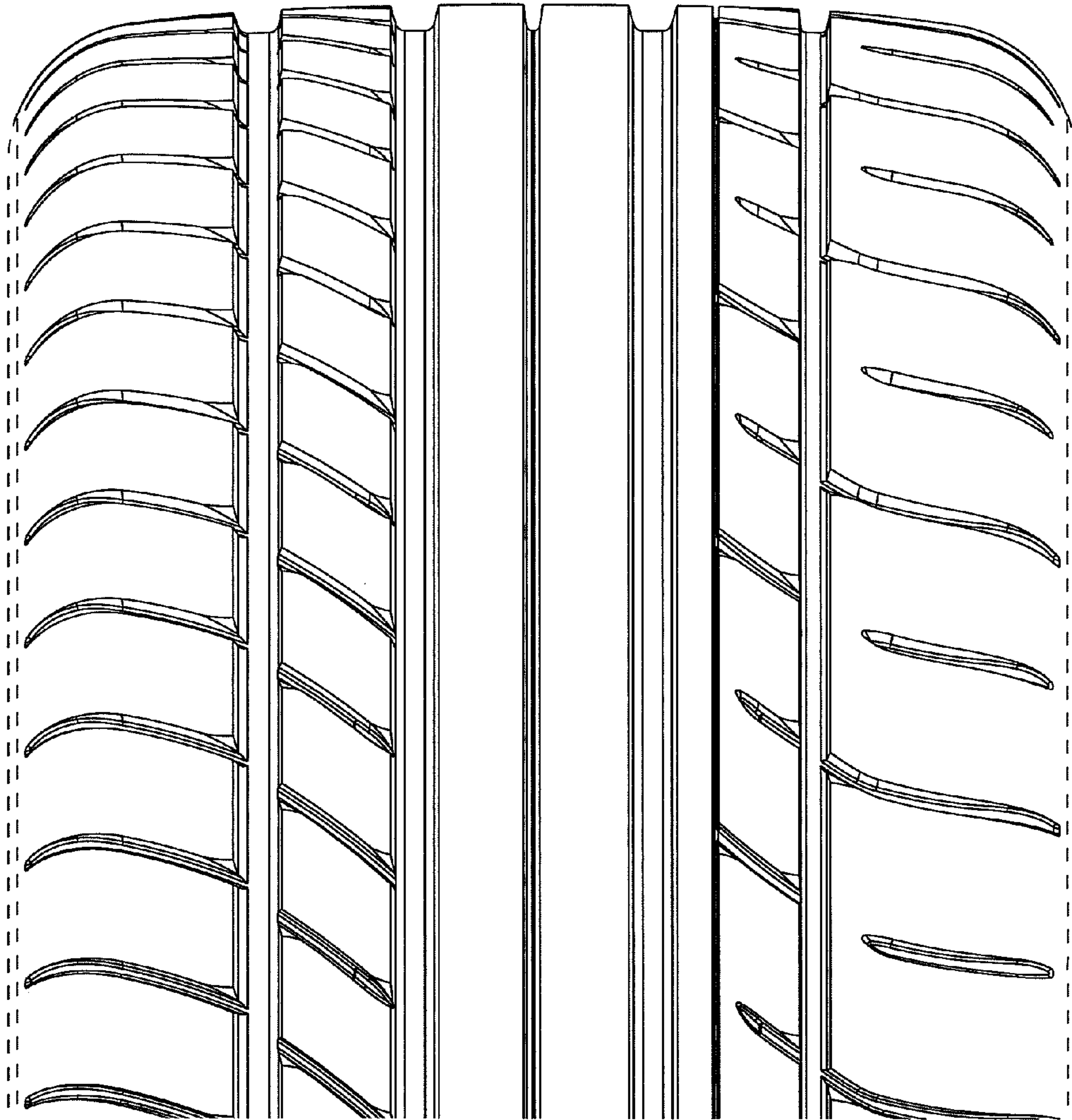

FIG. 5