



US00D709416S

(12) **United States Design Patent**
Mays et al.

(10) **Patent No.:** **US D709,416 S**
(45) **Date of Patent:** **** Jul. 22, 2014**

(54) **VEHICLE MIRROR**

- (71) Applicant: **Ford Motor Company**, Dearborn, MI (US)
- (72) Inventors: **J C. Mays**, Bloomfield Hills, MI (US);
Moray S. Callum, Ann Arbor, MI (US);
Joel Piaskowski, Brighton (AU);
Darrell Behmer, Novi, MI (US); **Kemal Curic**, West Bloomfield, MI (US)
- (73) Assignee: **Ford Motor Company**, Dearborn, MI (US)
- (**) Term: **14 Years**
- (21) Appl. No.: **29/476,657**
- (22) Filed: **Dec. 16, 2013**

Related U.S. Application Data

- (63) Continuation of application No. 29/469,983, filed on Oct. 16, 2013.
- (51) **LOC (10) Cl.** **12-16**
- (52) **U.S. Cl.**
USPC **D12/187**
- (58) **Field of Classification Search**
USPC D12/187, 188-189; D6/300, 309;
359/838, 841, 842, 843, 844, 868, 871,
359/604, 881, 514, 866; 248/479-483,
248/475.1

See application file for complete search history.

(56) **References Cited**

U.S. PATENT DOCUMENTS

D654,003	S	*	2/2012	Kuo	D12/187
D661,634	S	*	6/2012	Huet	D12/187
D686,956	S	*	7/2013	Fetherston et al.	D12/187
D691,934	S	*	10/2013	Zhao	D12/187
D699,652	S	*	2/2014	Futschik et al.	D12/187

* cited by examiner

Primary Examiner — Katrina A Betton

(74) *Attorney, Agent, or Firm* — Damian Porcari

(57) **CLAIM**

The ornamental design for a vehicle mirror, as shown and described.

DESCRIPTION

FIG. 1 is a left side elevational view of a left vehicle mirror (the right vehicle mirror being a mirror image and is not shown);
 FIG. 2 is a right side elevational view thereof;
 FIG. 3 is a front elevational view thereof;
 FIG. 4 is a rear elevational view thereof;
 FIG. 5 is a top plan view thereof;
 FIG. 6 is a bottom plan view thereof;
 FIG. 7 is a perspective view thereof; and,
 FIG. 8 is another perspective view thereof.
 The second embodiment is a mirror image of the left vehicle mirror as shown in FIGS. 1-8.

1 Claim, 8 Drawing Sheets

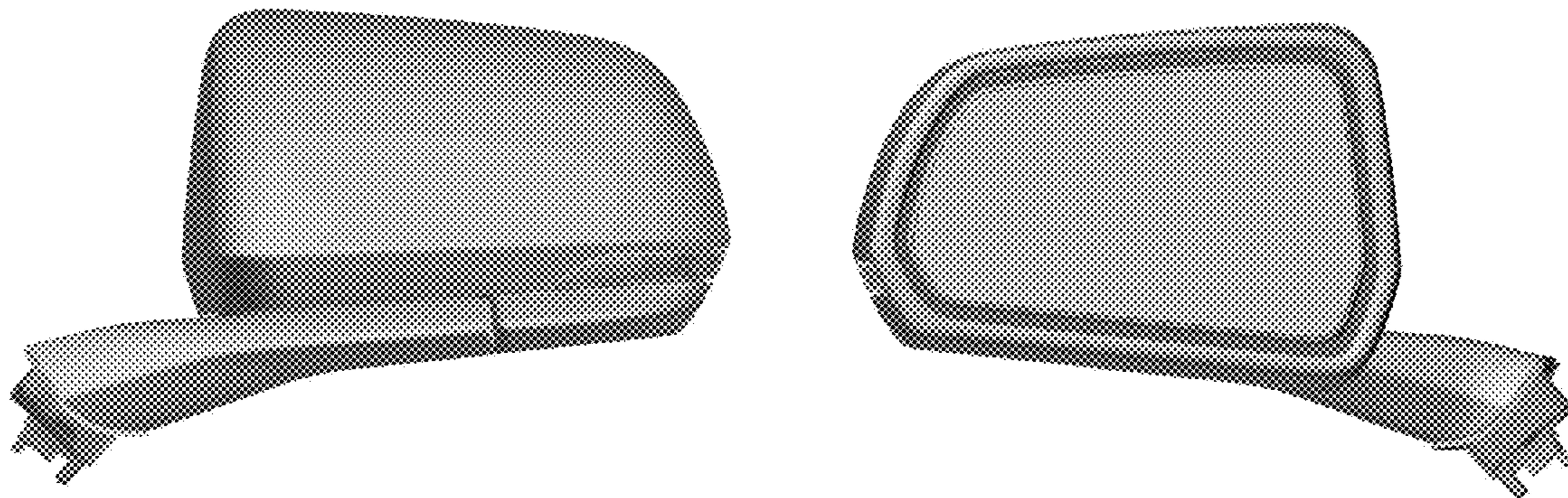

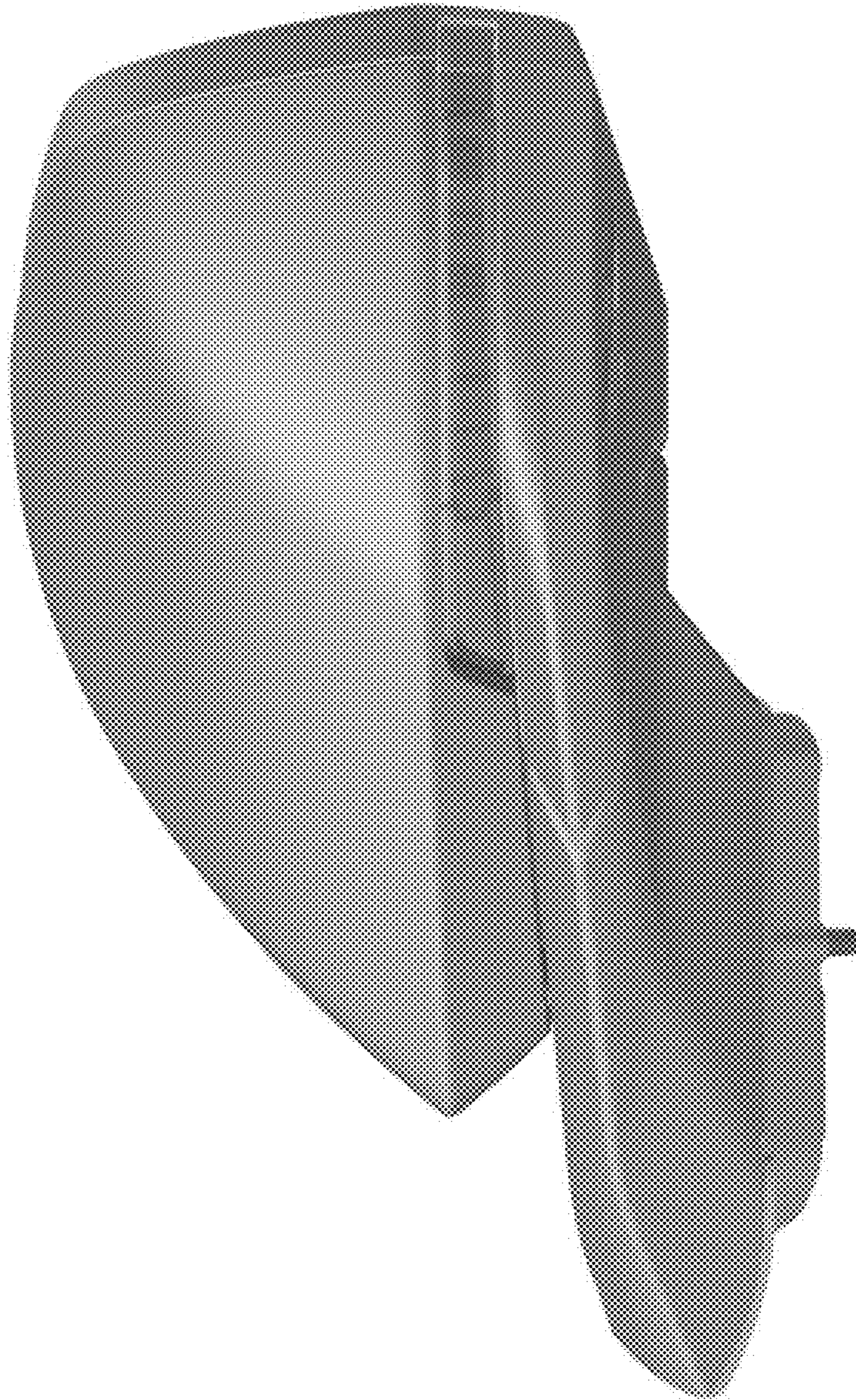

Figure 1

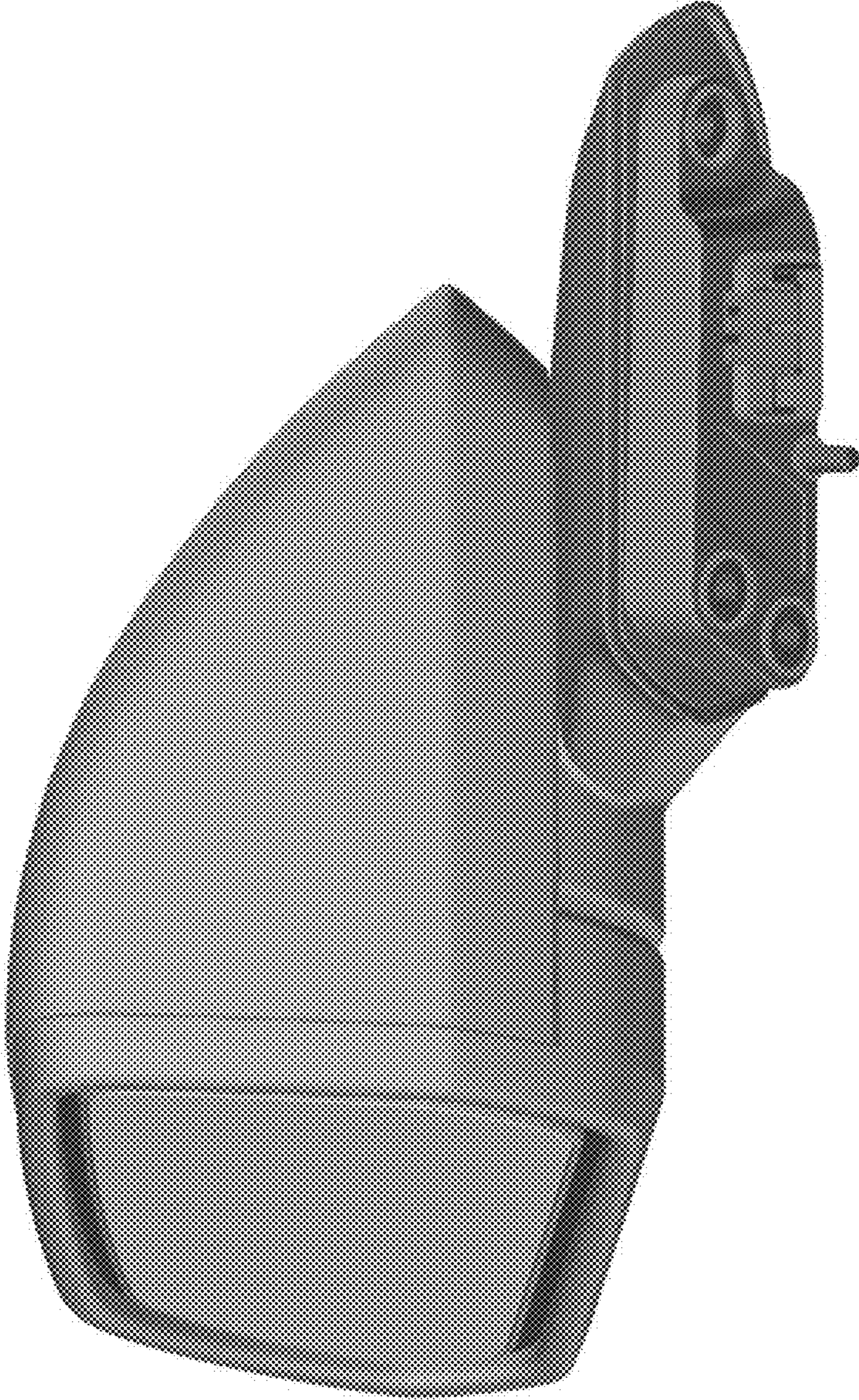

Figure 2

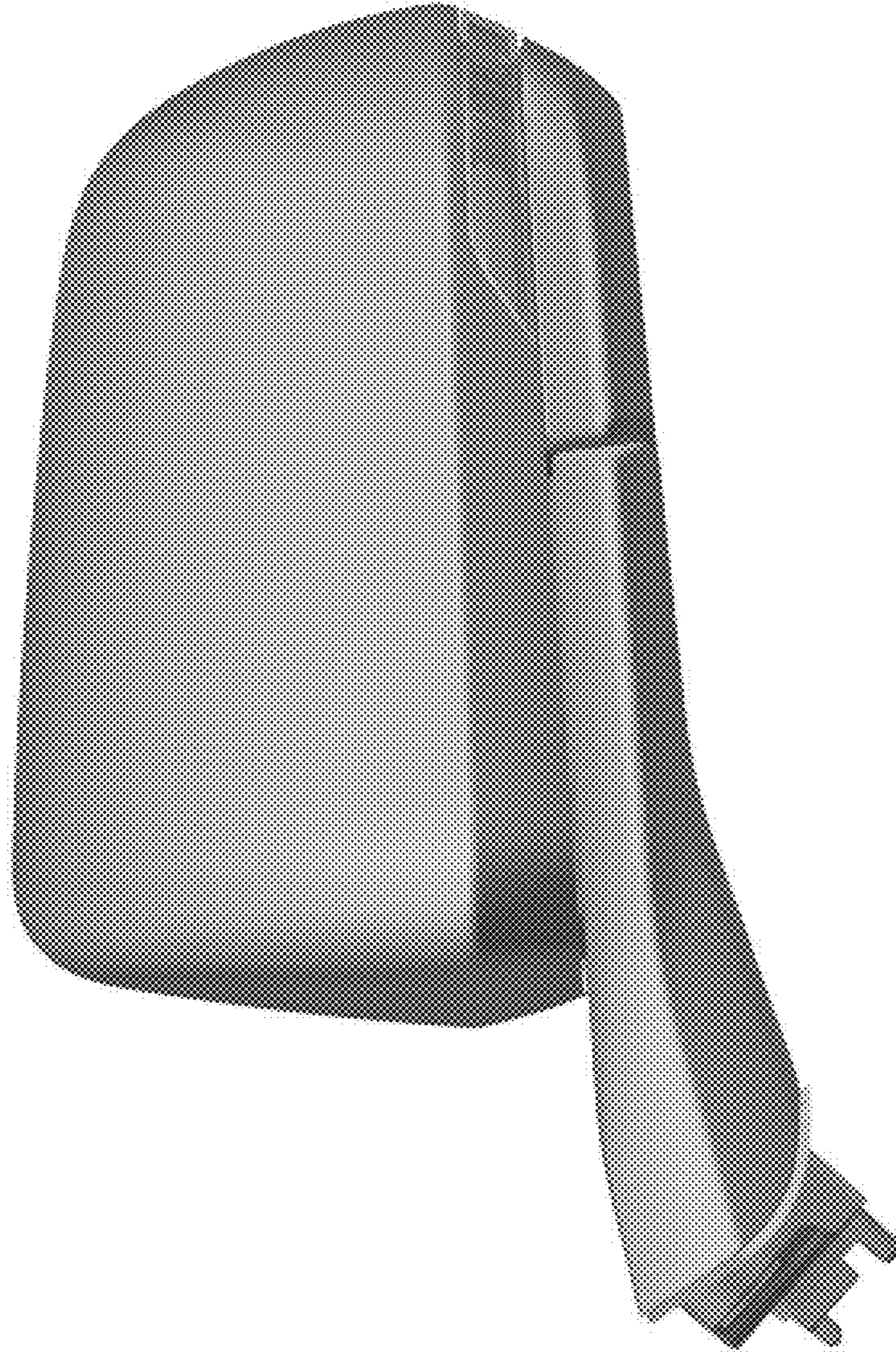

Figure 3

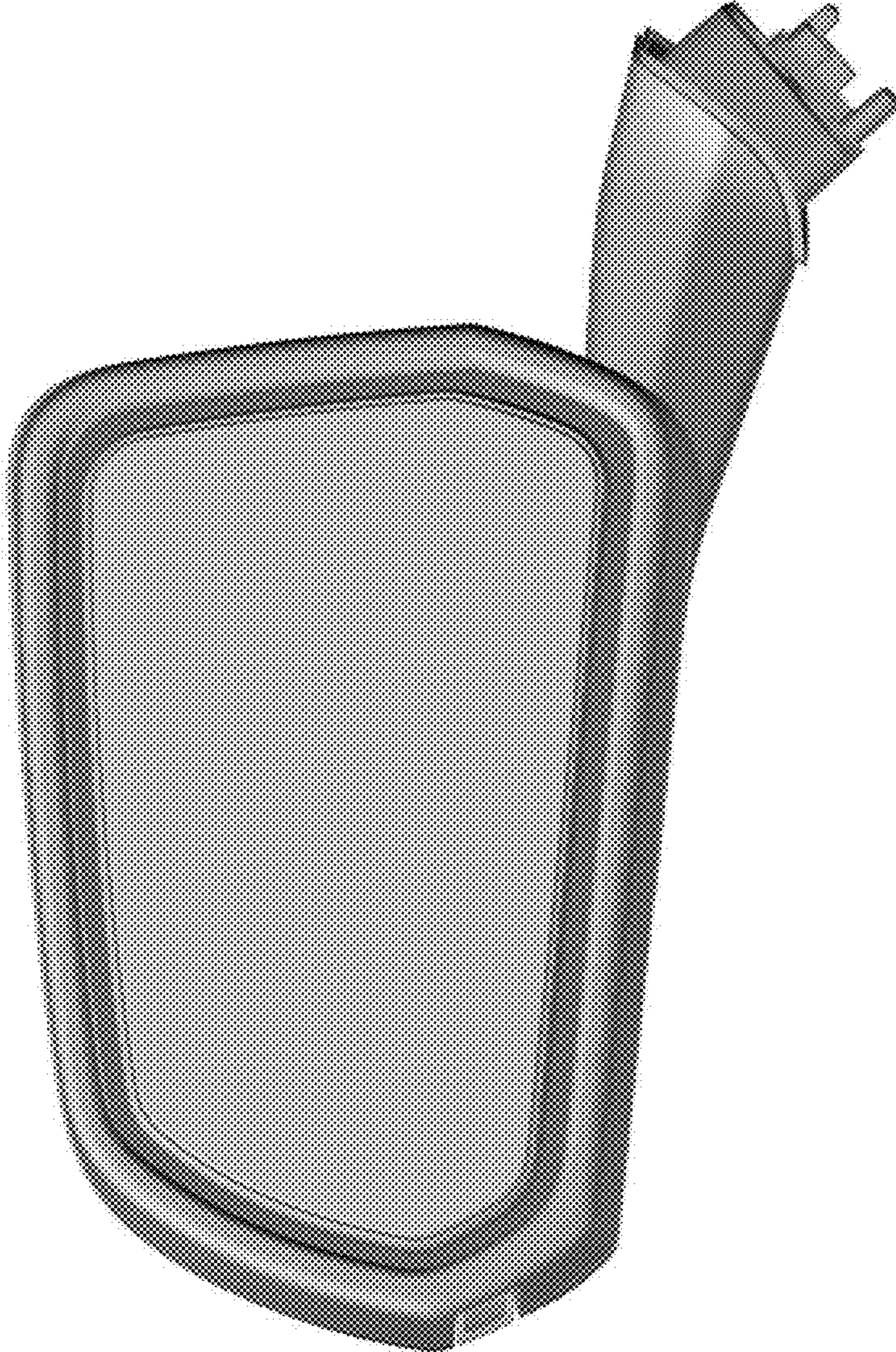

Figure 4

Figure 5

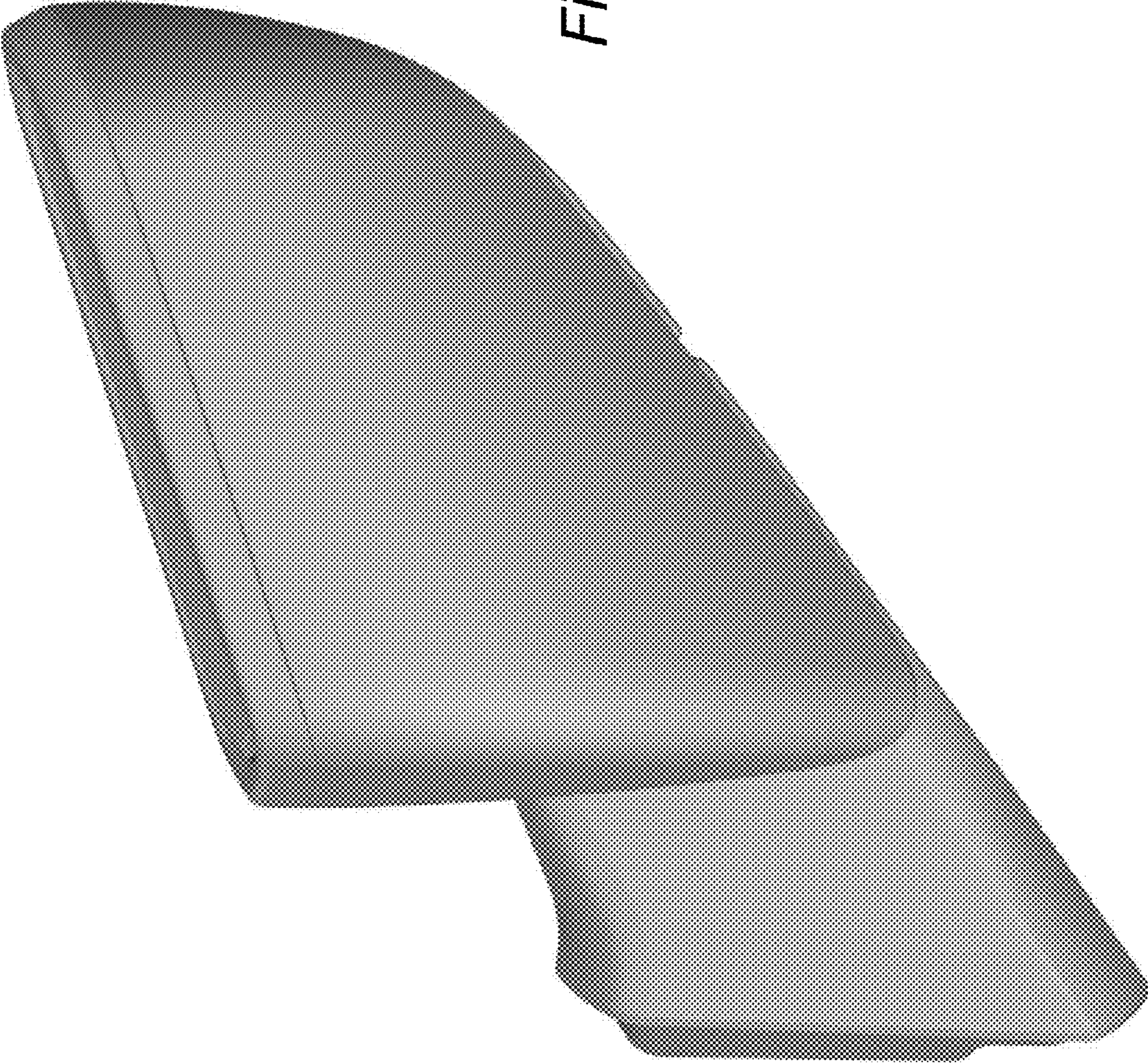
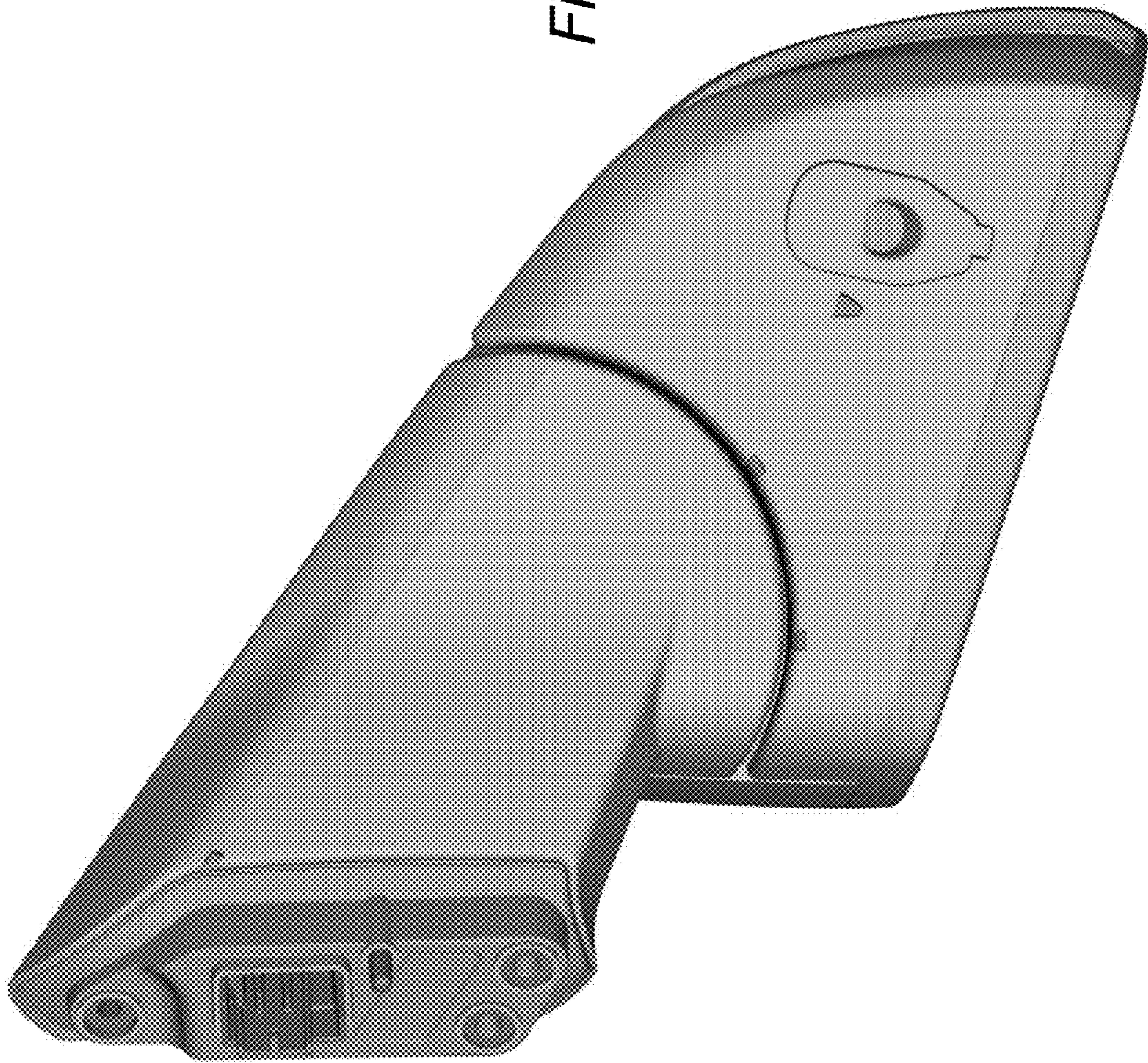

Figure 6



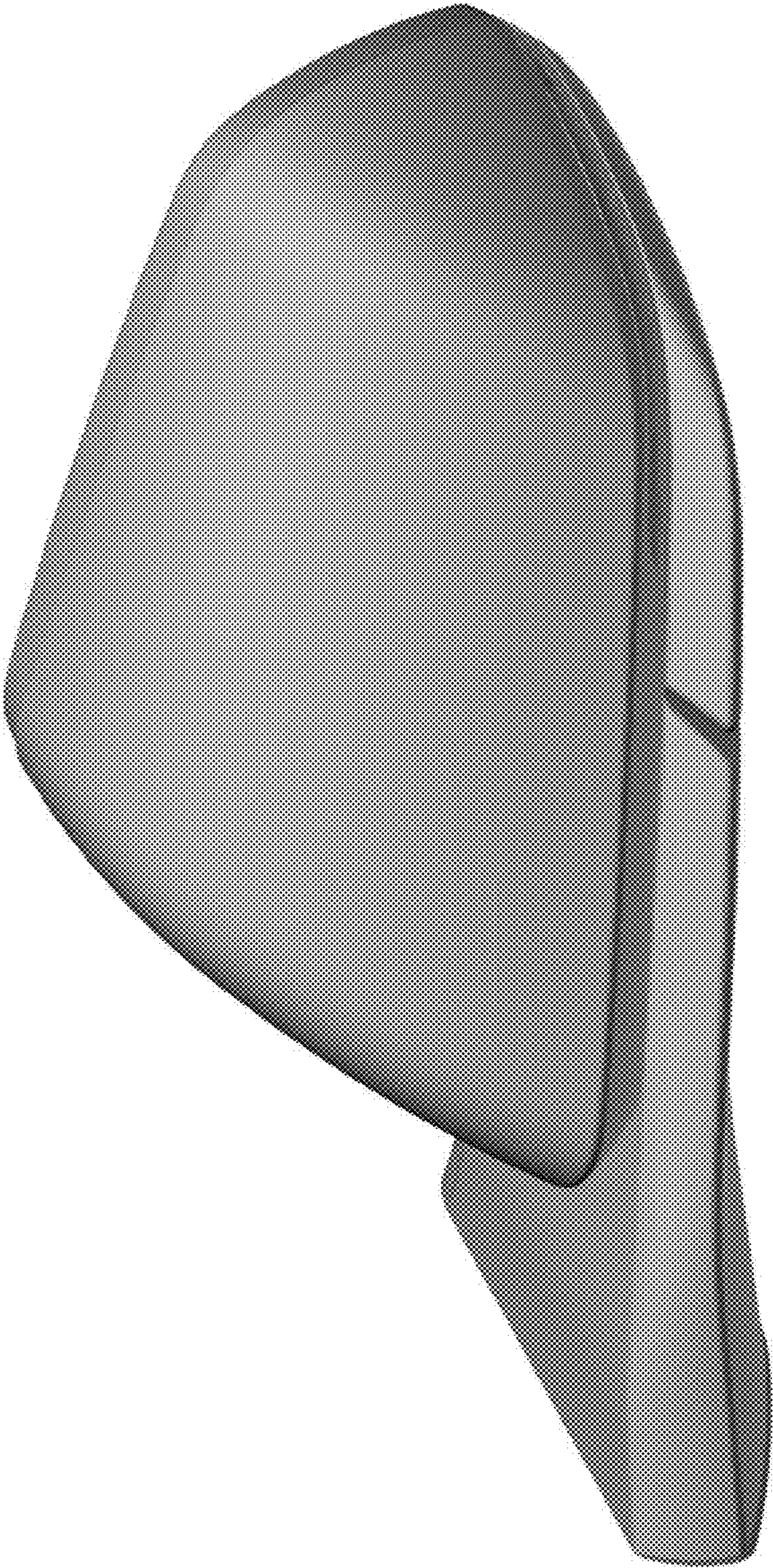

Figure 7

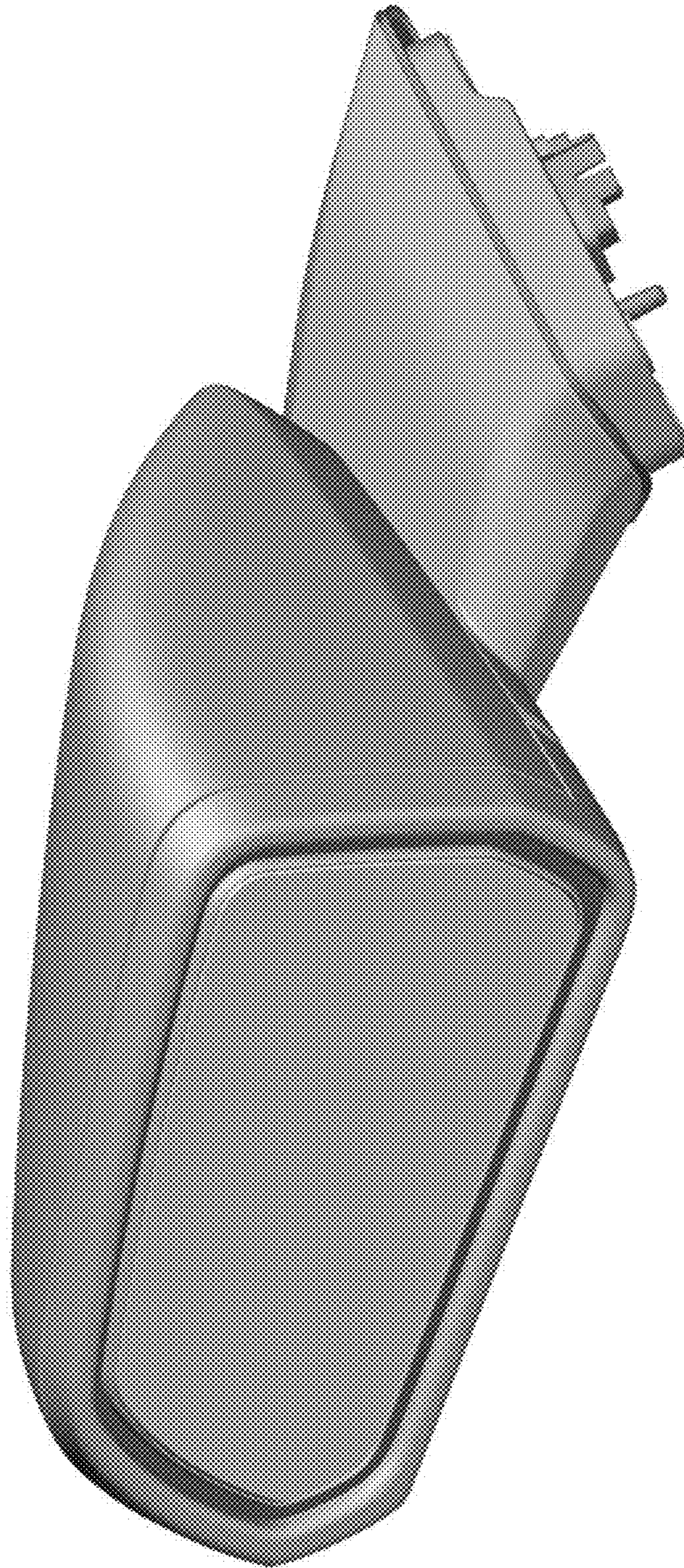

Figure 8