



US00D709412S

(12) **United States Design Patent**
Mays et al.

(10) **Patent No.:** **US D709,412 S**
(45) **Date of Patent:** **** Jul. 22, 2014**

(54) **VEHICLE HOOD**

(71) Applicant: **Ford Motor Company**, Dearborn, MI (US)

(72) Inventors: **J C. Mays**, Bloomfield Hills, MI (US);
Moray S. Callum, Ann Arbor, MI (US);
Joel Piaskowski, Brighton (AU); **Kemal Curic**, West Bloomfield, MI (US)

(73) Assignee: **Ford Motor Company**, Dearborn, MI (US)

(**) Term: **14 Years**

(21) Appl. No.: **29/472,611**

(22) Filed: **Nov. 14, 2013**

Related U.S. Application Data

(63) Continuation of application No. 29/464,744, filed on Aug. 20, 2013.

(51) **LOC (10) Cl.** **12-16**

(52) **U.S. Cl.**
USPC **D12/173**

(58) **Field of Classification Search**
CPC .. B60R 21/34; B60R 2021/343; B62D 25/10;
B62D 25/105; B62D 29/005; B62D 29/043
USPC D12/86, 90, 91, 92, 173, 196; 180/69.2,
180/69.21, 69.22
See application file for complete search history.

(56) **References Cited**

U.S. PATENT DOCUMENTS

5,950,753 A * 9/1999 Muldoon et al. 180/68.1
D473,829 S * 4/2003 Hoyle, Jr. D12/173

7,232,178 B2 * 6/2007 Neal et al. 296/187.04
D572,639 S * 7/2008 Hayashi et al. D12/173
7,399,028 B1 * 7/2008 Castillo et al. 296/193.11
D579,832 S * 11/2008 Opfer et al. D12/173
D580,323 S * 11/2008 Gueler et al. D12/173
D605,991 S * 12/2009 Williams et al. D12/173
D628,946 S * 12/2010 Cogswell D12/173
D640,959 S * 7/2011 Furst D12/173
D641,669 S * 7/2011 Vardis D12/173
2006/0201727 A1 * 9/2006 Chan 180/69.25
2012/0285759 A1 * 11/2012 Ikeda et al. 180/69.2

FOREIGN PATENT DOCUMENTS

EP 1228947 A2 * 8/2002 B62D 25/10
EP 2163460 A1 * 3/2010 B62D 25/12
JP 2010030327 A * 2/2010 B62D 25/10

* cited by examiner

Primary Examiner — Philip S Hyder

Assistant Examiner — Darlington Ly

(74) *Attorney, Agent, or Firm* — Damian Porcari

(57) **CLAIM**

The ornamental design for a vehicle hood, as shown and described.

DESCRIPTION

FIG. 1 is a top plan view of a vehicle hood;
FIG. 2 is a bottom plan view thereof;
FIG. 3 is a front elevation view thereof;
FIG. 4 is a rear elevational view thereof;
FIG. 5 is a left side elevational view thereof;
FIG. 6 is a right side elevational view thereof;
FIG. 7 is a top left side perspective view thereof; and,
FIG. 8 is top right side perspective view thereof.

1 Claim, 8 Drawing Sheets

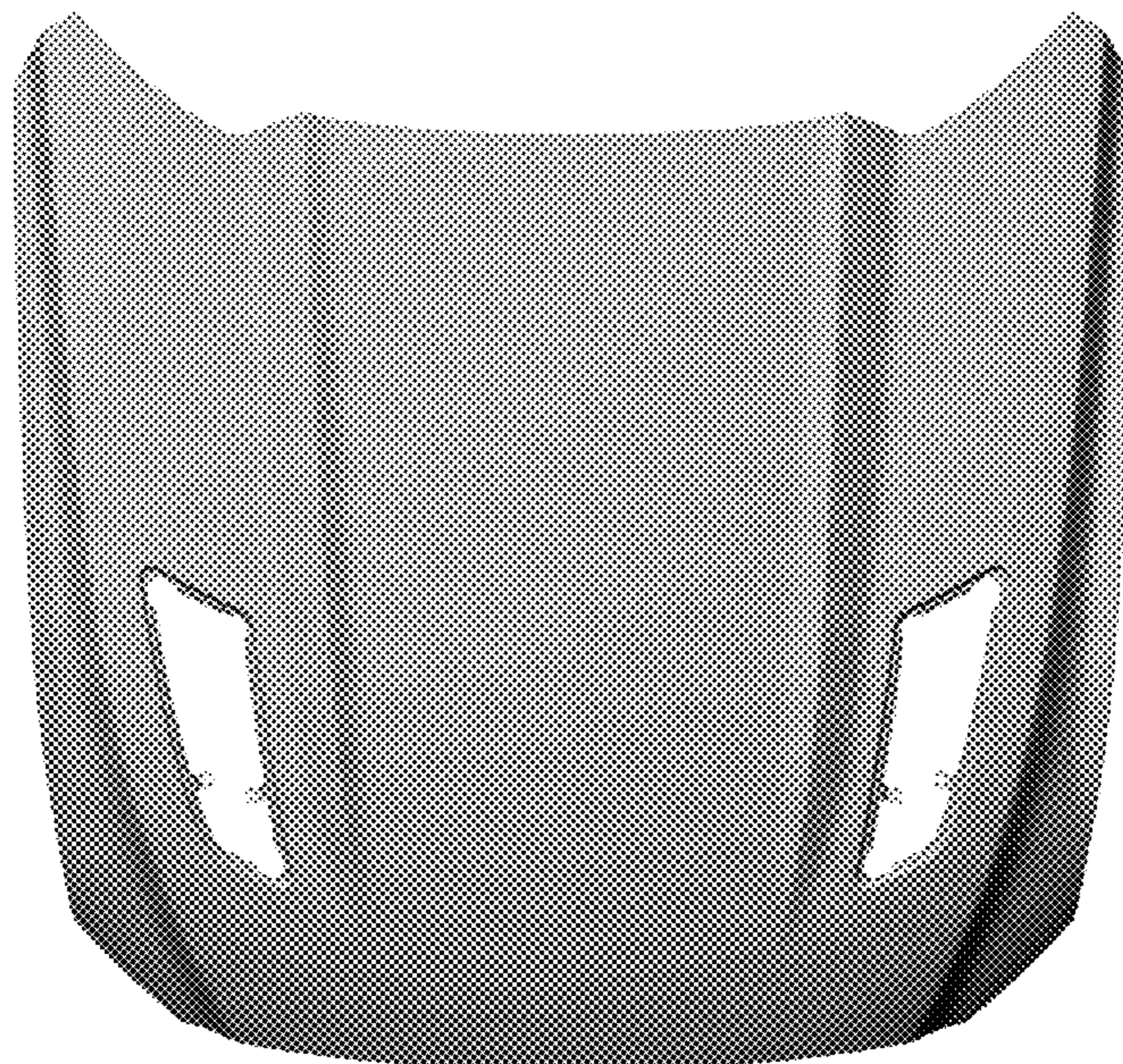

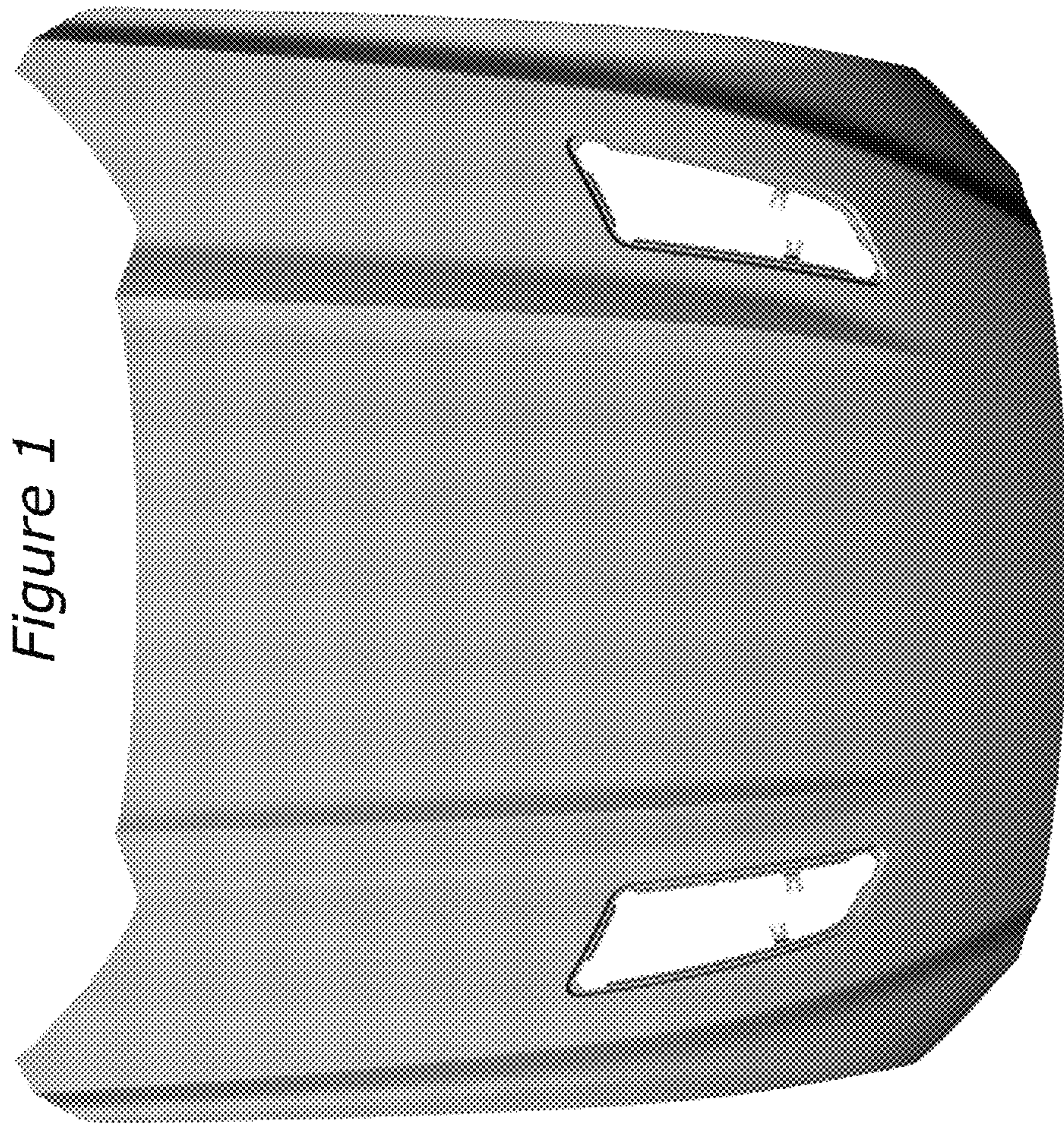

Figure 1



Figure 2

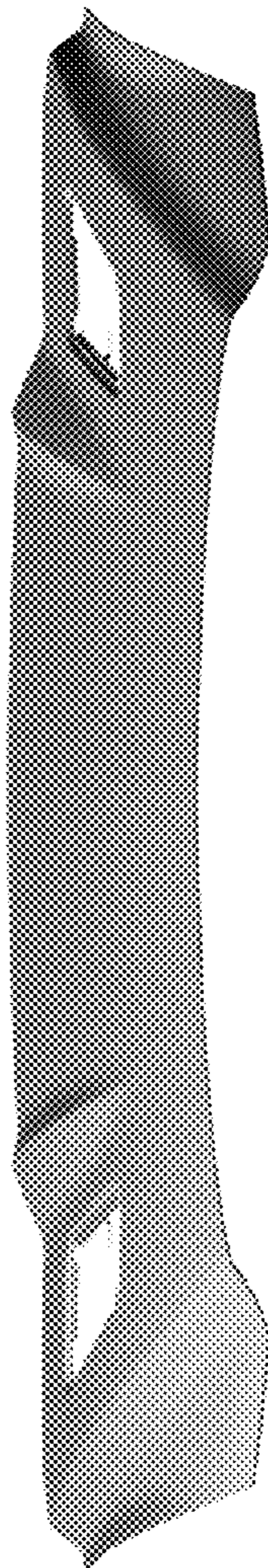

Figure 3

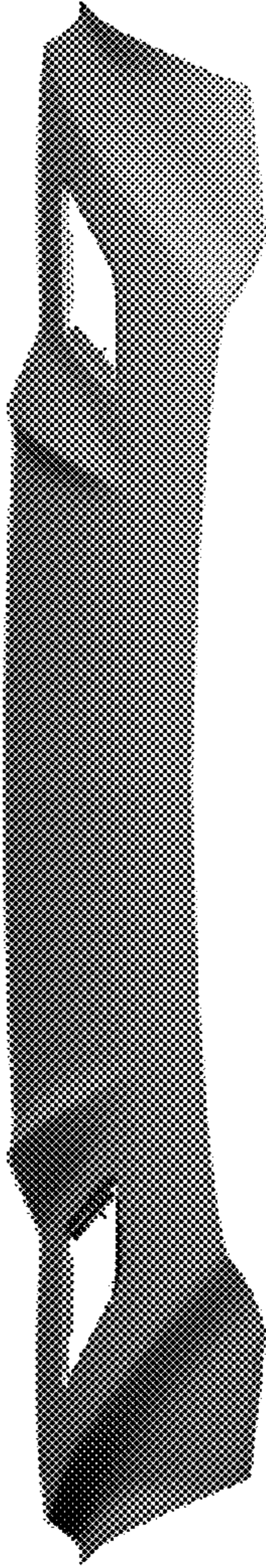

Figure 4

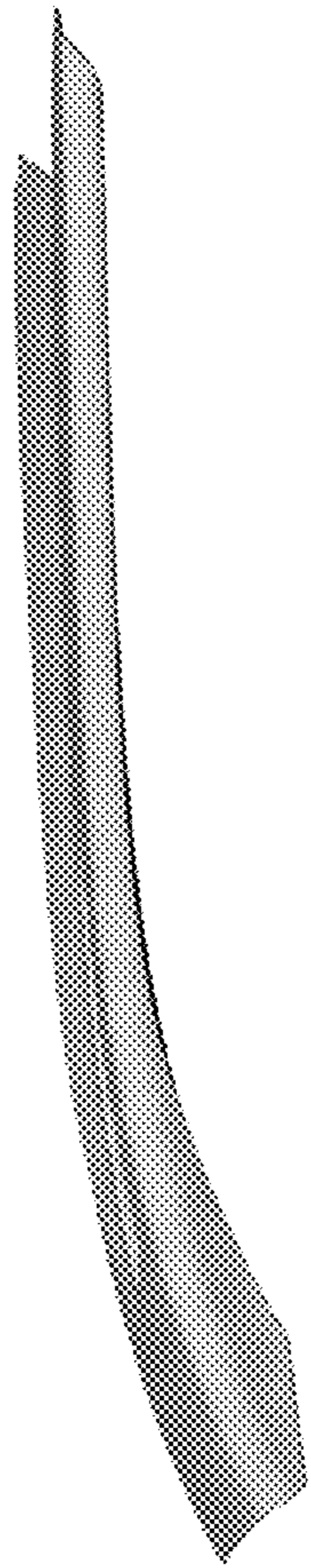

Figure 5

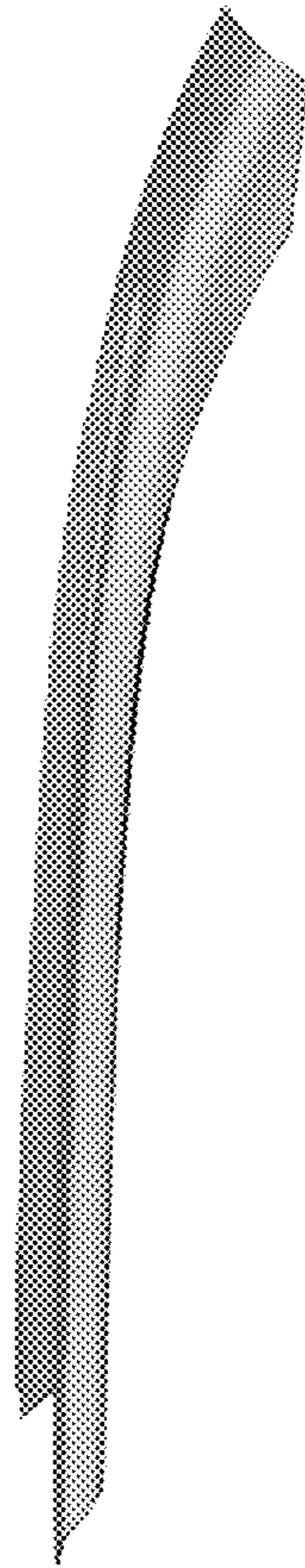

Figure 6



Figure 7

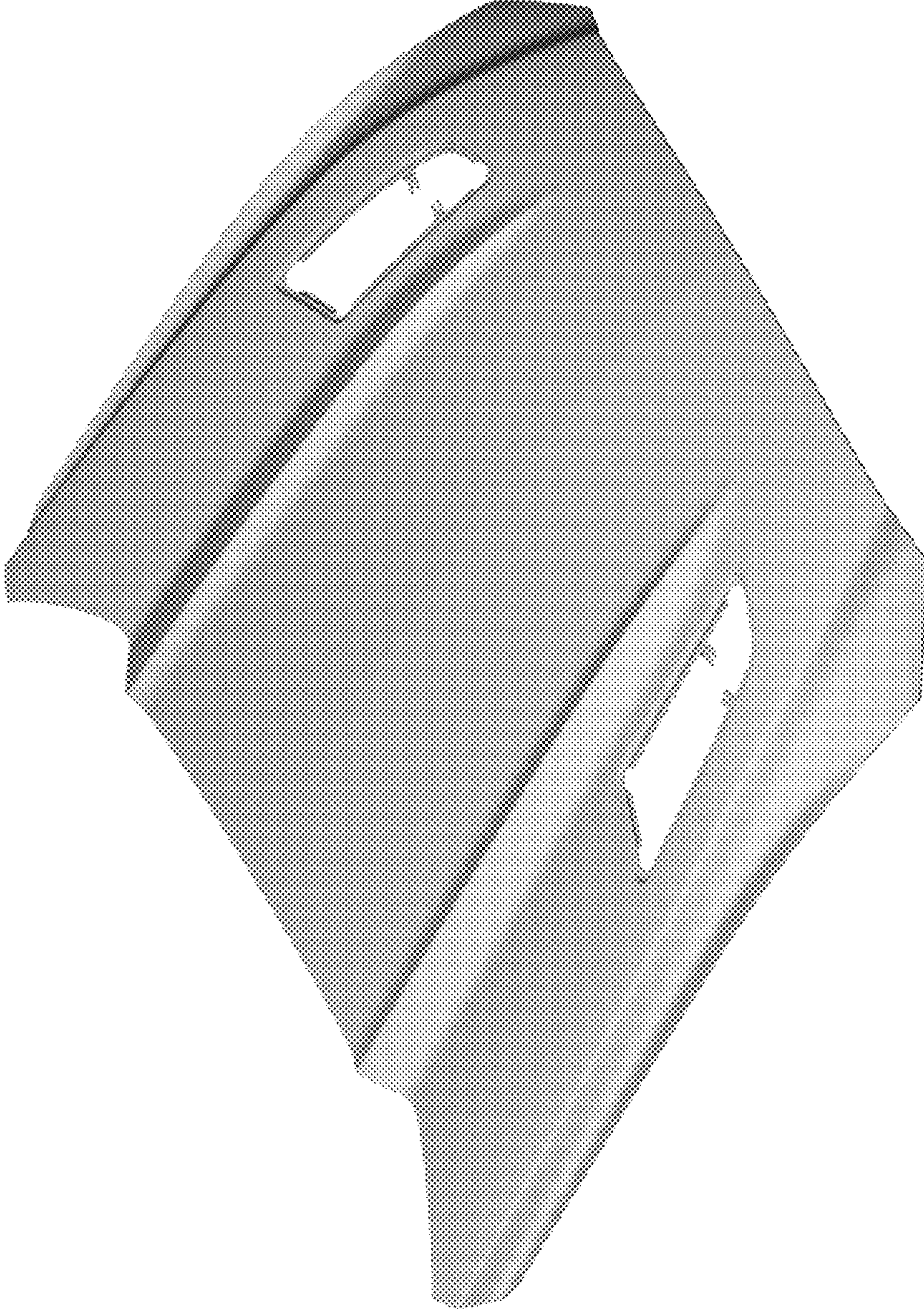

Figure 8