



US00D709340S

(12) **United States Design Patent**  
**Anderson, III**

(10) **Patent No.:** **US D709,340 S**  
(45) **Date of Patent:** **\*\* Jul. 22, 2014**

(54) **BOTTLE OPENER**

(71) Applicant: **James Harvey Anderson, III**, Leesville,  
LA (US)

(72) Inventor: **James Harvey Anderson, III**, Leesville,  
LA (US)

(73) Assignee: **James Harvey Anderson, III**, Leesville,  
LA (US)

(\*\*) Term: **14 Years**

(21) Appl. No.: **29/468,469**

(22) Filed: **Sep. 30, 2013**

(51) **LOC (10) Cl.** ..... **07-99**

(52) **U.S. Cl.**  
USPC ..... **D8/18**

(58) **Field of Classification Search**  
USPC ..... D8/18, 24, 40; D21/606, 607, 608, 609,  
D21/653, 661, 406

See application file for complete search history.

(56) **References Cited**

**U.S. PATENT DOCUMENTS**

D51,962 S *	4/1918	Januchowsky	.....	D8/18
D222,659 S *	11/1971	Hillis	.....	D8/40
D292,479 S *	10/1987	Beauchan	.....	D8/40
D296,653 S *	7/1988	Dawson	.....	D8/40
D301,196 S *	5/1989	Price	.....	D8/18
4,949,600 A *	8/1990	Tricinella	.....	81/3.09

6,220,118 B1 *	4/2001	Pacheco et al.	.....	81/3.55
D442,448 S *	5/2001	Kelleghan	.....	D8/38
D454,037 S *	3/2002	Briscoe	.....	D8/38
D467,480 S *	12/2002	Kelleghan	.....	D8/40
D495,570 S *	9/2004	Kelleghan	.....	D8/38
D495,937 S *	9/2004	Kelleghan	.....	D8/38
D496,236 S *	9/2004	Marsden et al.	.....	D8/18
D504,289 S *	4/2005	Kelleghan	.....	D8/38
D518,343 S *	4/2006	Kelleghan	.....	D8/38
D588,425 S *	3/2009	Kelleghan	.....	D8/38
D600,084 S *	9/2009	Hbaidu	.....	D8/40
2004/0117987 A1 *	6/2004	Pedroso et al.	.....	30/1.5
2013/0291687 A1 *	11/2013	Meyer et al.	.....	81/3.09

\* cited by examiner

*Primary Examiner* — Deanna L Pratt

*Assistant Examiner* — Ieisha Price

(57) **CLAIM**

The ornamental design for a bottle opener, as shown and described.

**DESCRIPTION**

FIG. 1 is a perspective front view of the bottle opener;  
FIG. 2 is a front view of the bottle opener;  
FIG. 3 is a rear view of the bottle opener;  
FIG. 4 is a left side view of the bottle opener; the right side view being a mirror image thereof;  
FIG. 5 is a top view of the bottle opener; and,  
FIG. 6 is a bottom view of the bottle opener.

**1 Claim, 2 Drawing Sheets**

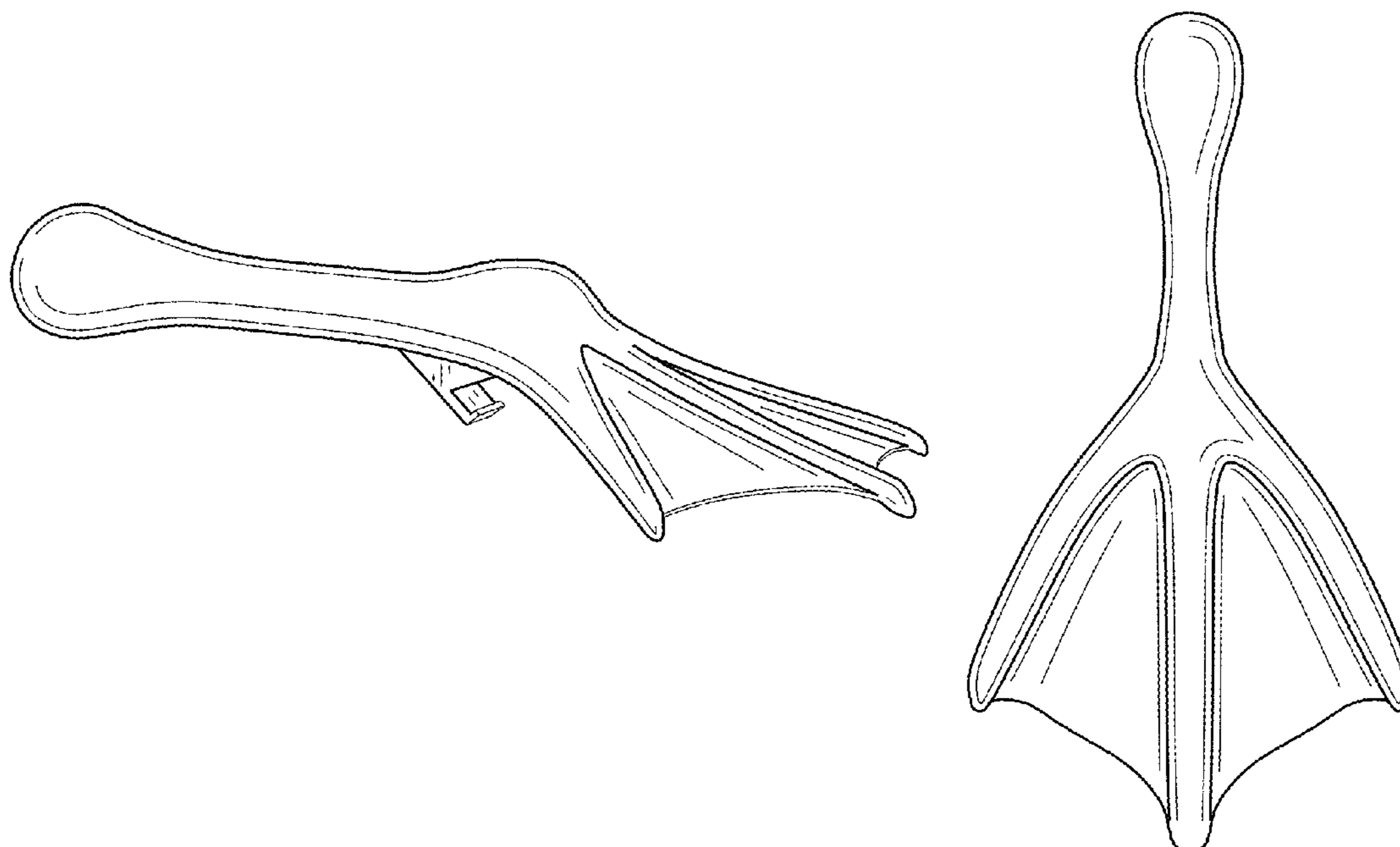

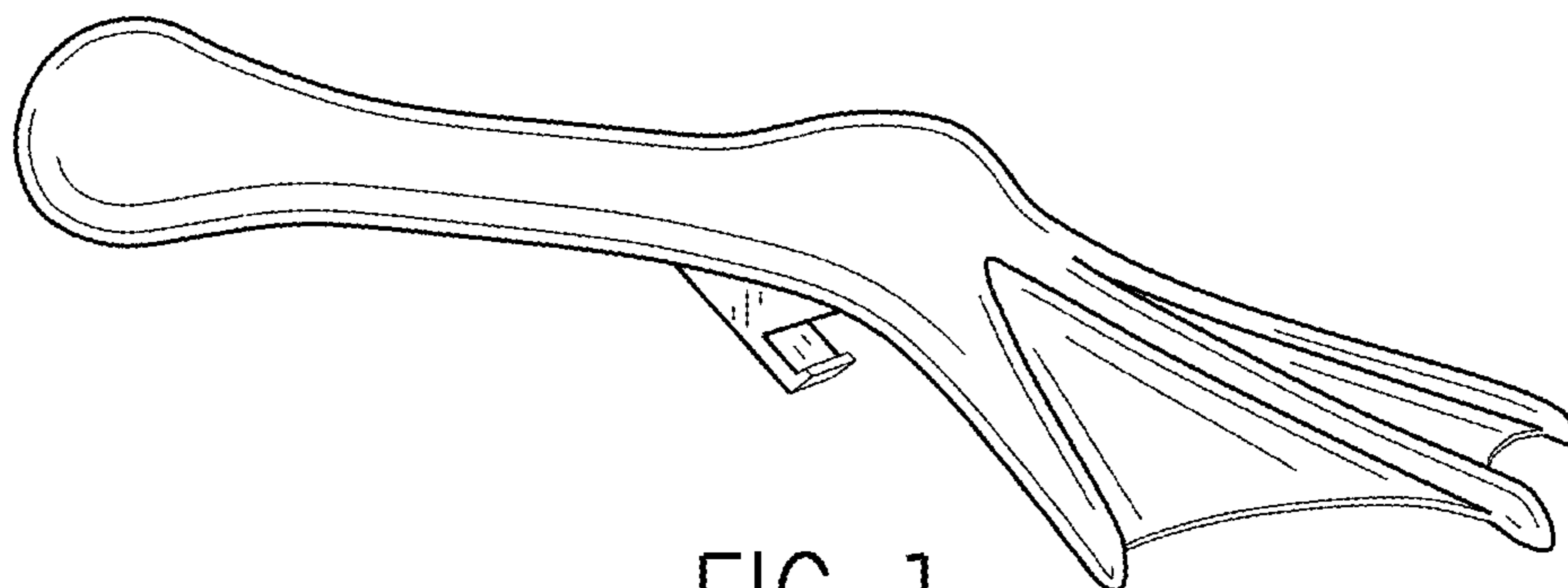

FIG. 1

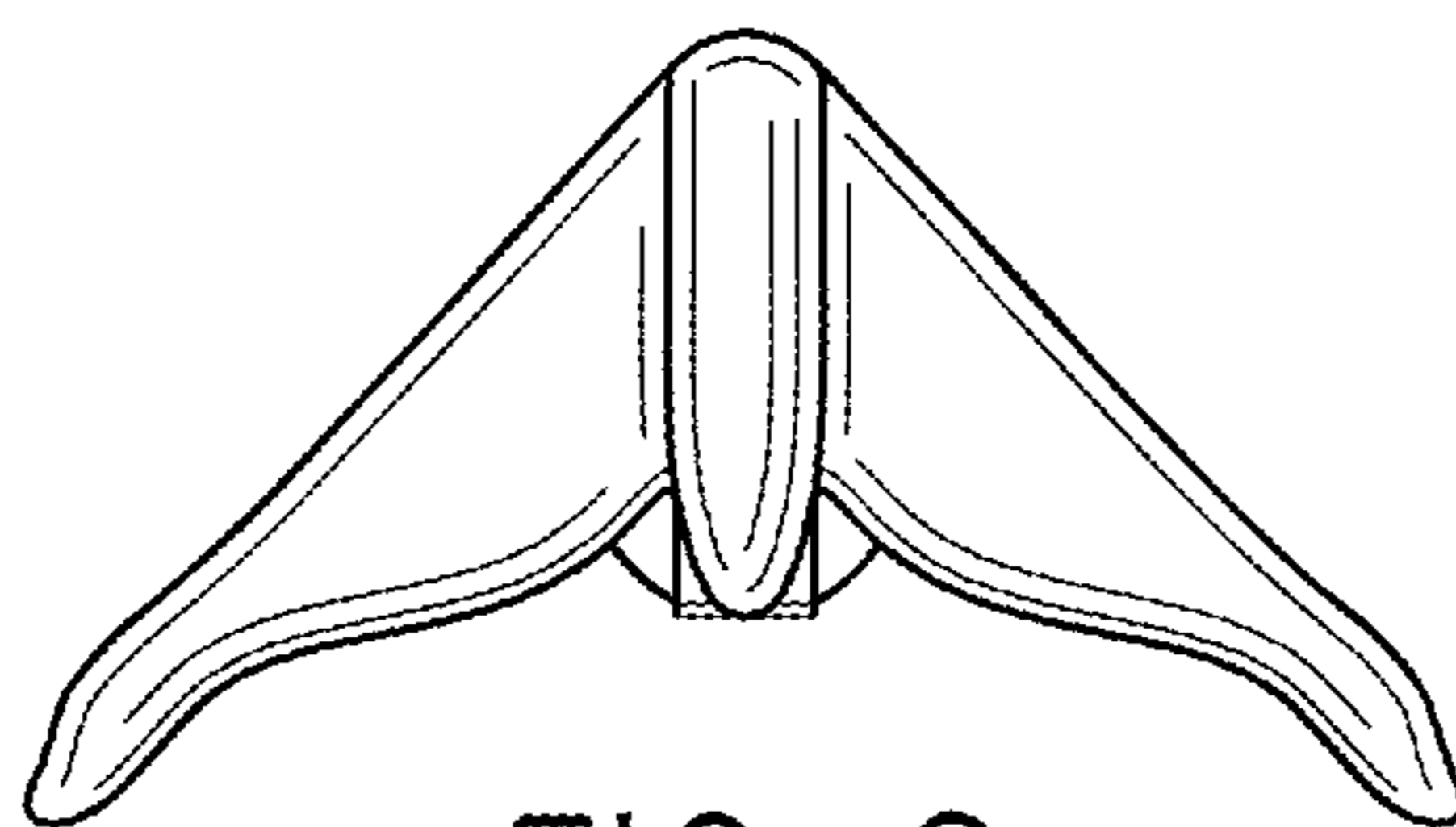

FIG. 2

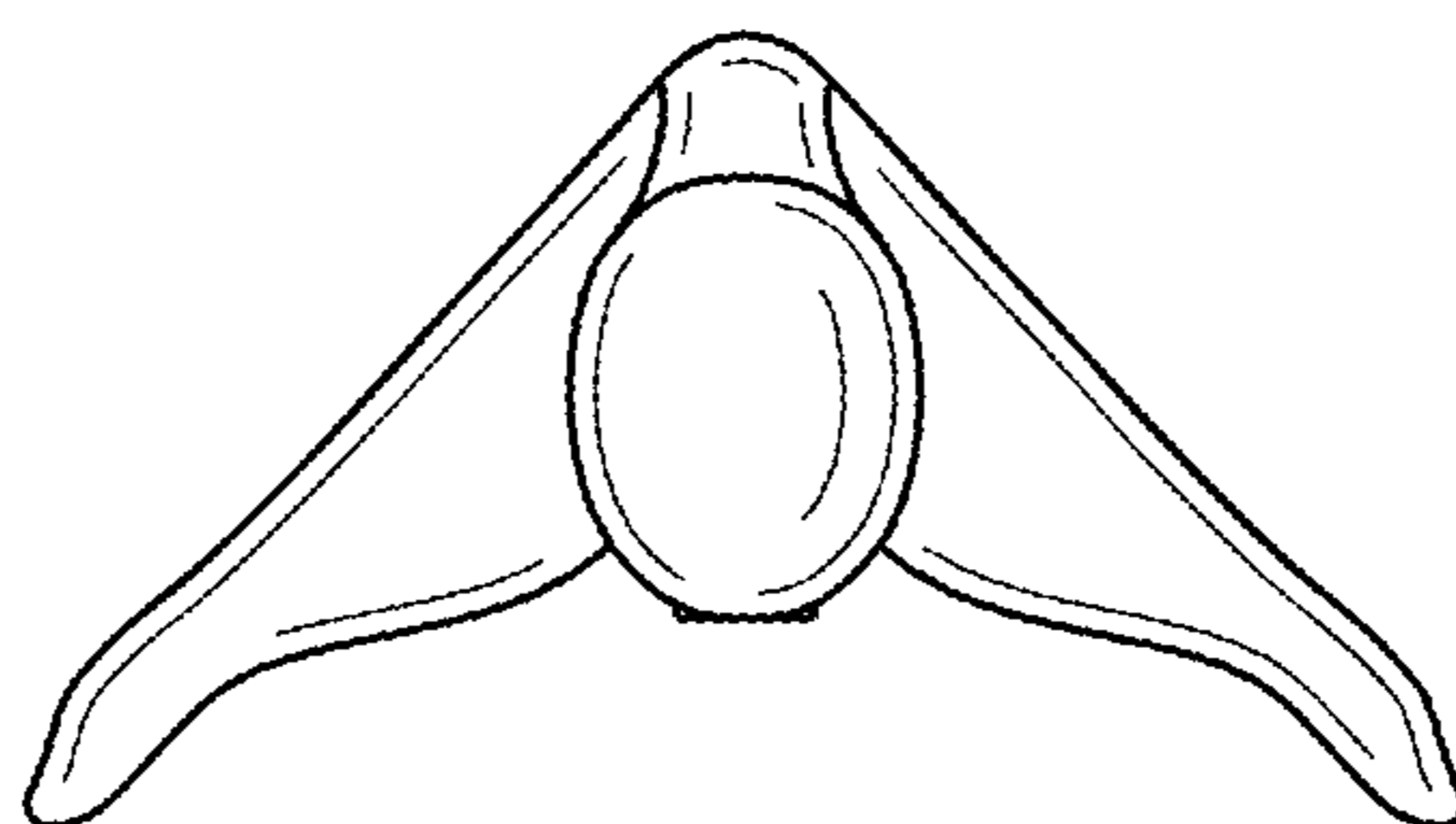

FIG. 3

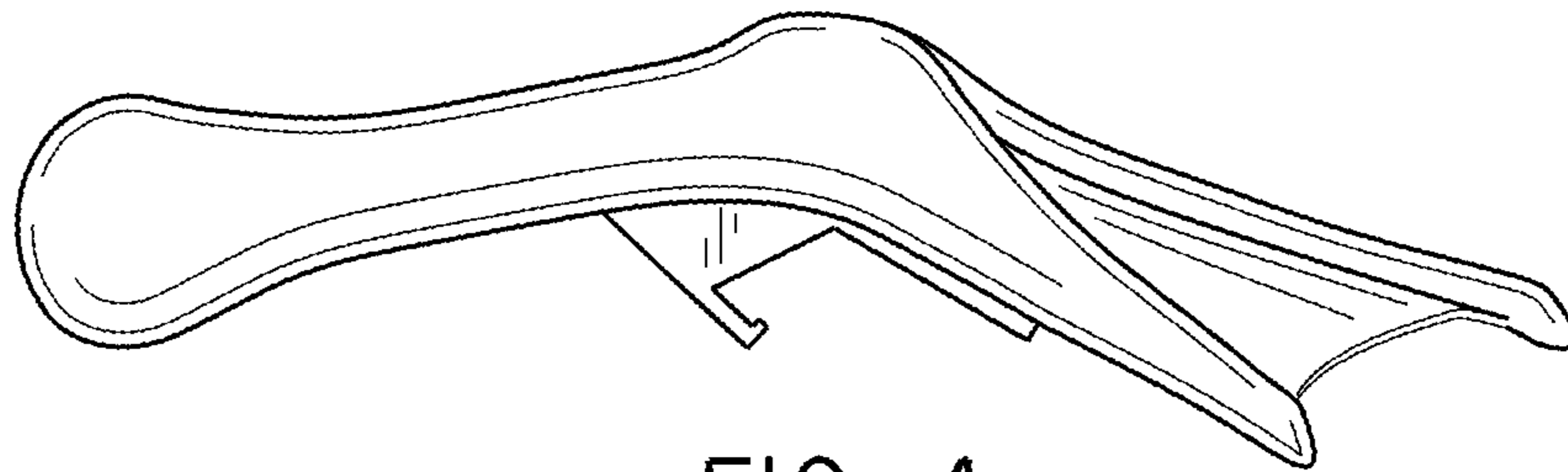

FIG. 4

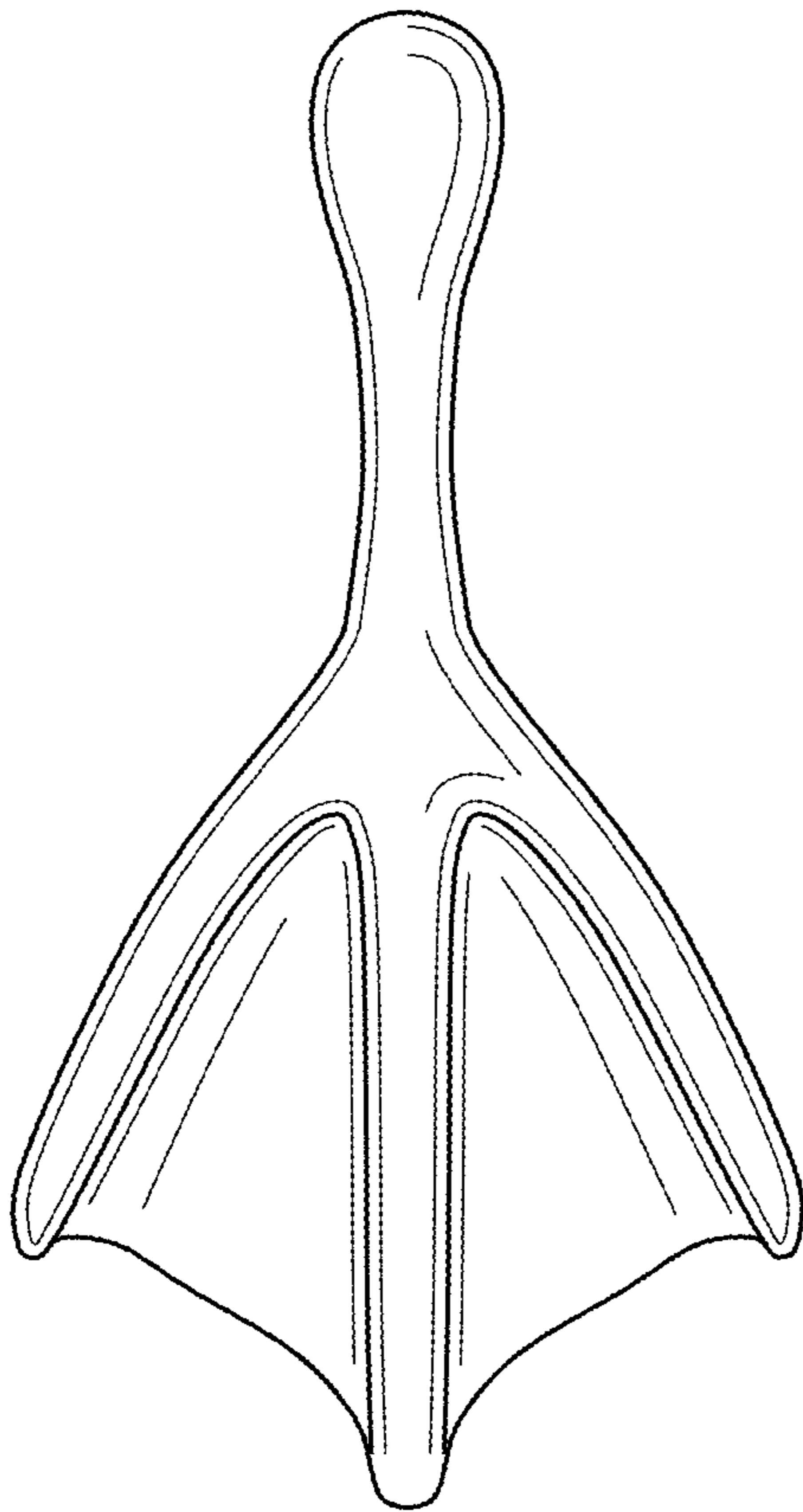

FIG. 5

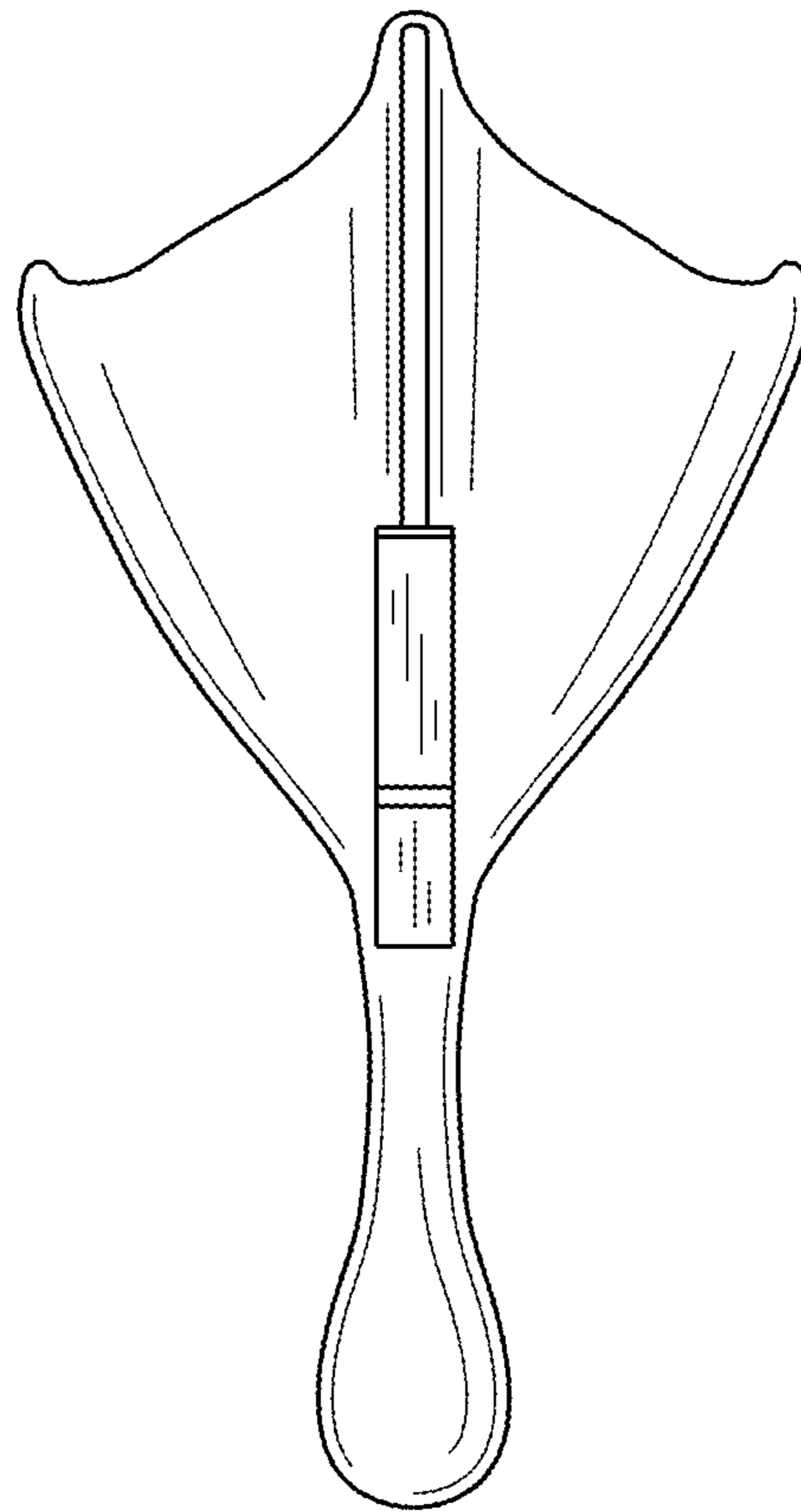

FIG. 6