



US00D709337S

(12) **United States Design Patent**
Miller

(10) **Patent No.:** **US D709,337 S**
(45) **Date of Patent:** **** Jul. 22, 2014**

(54) **BEVERAGE INSULATOR**

DESCRIPTION

(71) Applicant: **Thomas Jerry Miller**, Seminole, FL (US)
(72) Inventor: **Thomas Jerry Miller**, Seminole, FL (US)
(**) Term: **14 Years**
(21) Appl. No.: **29/472,044**
(22) Filed: **Nov. 7, 2013**
(51) **LOC (10) Cl.** **07-01**
(52) **U.S. Cl.**
USPC **D7/606; D7/625**
(58) **Field of Classification Search**
CPC B65D 81/3879
USPC D7/603-608, 619.1-624.2; 220/902, 220/903, 737-741, 592.17, 592.01, 592.2, 220/592.24-27; 248/346.11; 215/392-396; 62/457.1-457.9
See application file for complete search history.

FIG. 1 is a first perspective view of a first embodiment of a beverage insulator;
FIG. 2 is a second perspective view of the first embodiment of a beverage insulator;
FIG. 3 is a front elevation view of the first embodiment of a beverage insulator;
FIG. 4 is a rear elevation view of the first embodiment of a beverage insulator;
FIG. 5 is a first side elevation view of the first embodiment of a beverage insulator;
FIG. 6 is a second side elevation view looking towards an opposite side of the first embodiment of a beverage insulator;
FIG. 7 is a top view looking down on the first embodiment of a beverage insulator; and
FIG. 8 is a bottom view looking up towards the first embodiment of a beverage insulator.
FIG. 9 is a first perspective view of a second embodiment of a beverage insulator;
FIG. 10 is a second perspective view of the second embodiment of a beverage insulator;
FIG. 11 is a front elevation view of the second embodiment of a beverage insulator;
FIG. 12 is a rear elevation view of the second embodiment of a beverage insulator;
FIG. 13 is a first side elevation view of second embodiment of a beverage insulator;
FIG. 14 is a second side elevation view looking towards an opposite side of the second embodiment of a beverage insulator;
FIG. 15 is a top view looking down on the second embodiment of a beverage insulator; and
FIG. 16 is a bottom view looking up towards the second embodiment of a beverage insulator.

(56) **References Cited**

U.S. PATENT DOCUMENTS

4,344,303 A * 8/1982 Kelly, Jr. 62/530
5,467,891 A * 11/1995 Perry 220/739
D442,833 S * 5/2001 Shuman D7/608

* cited by examiner

Primary Examiner — Terry Wallace

(74) *Attorney, Agent, or Firm* — Lonnie R Drayer

(57) **CLAIM**

I claim the ornamental design for a beverage insulator, as shown and described.

1 Claim, 8 Drawing Sheets

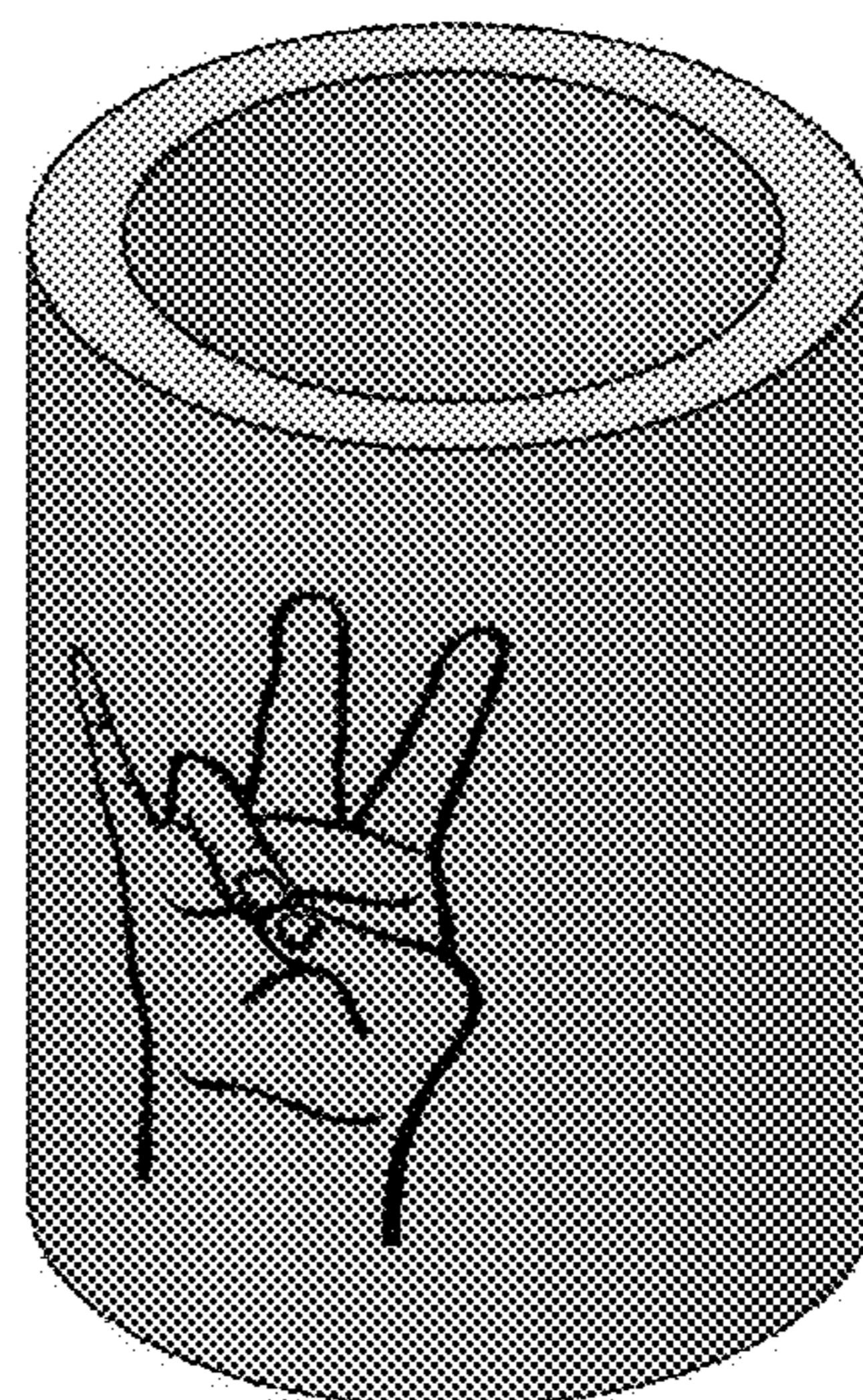
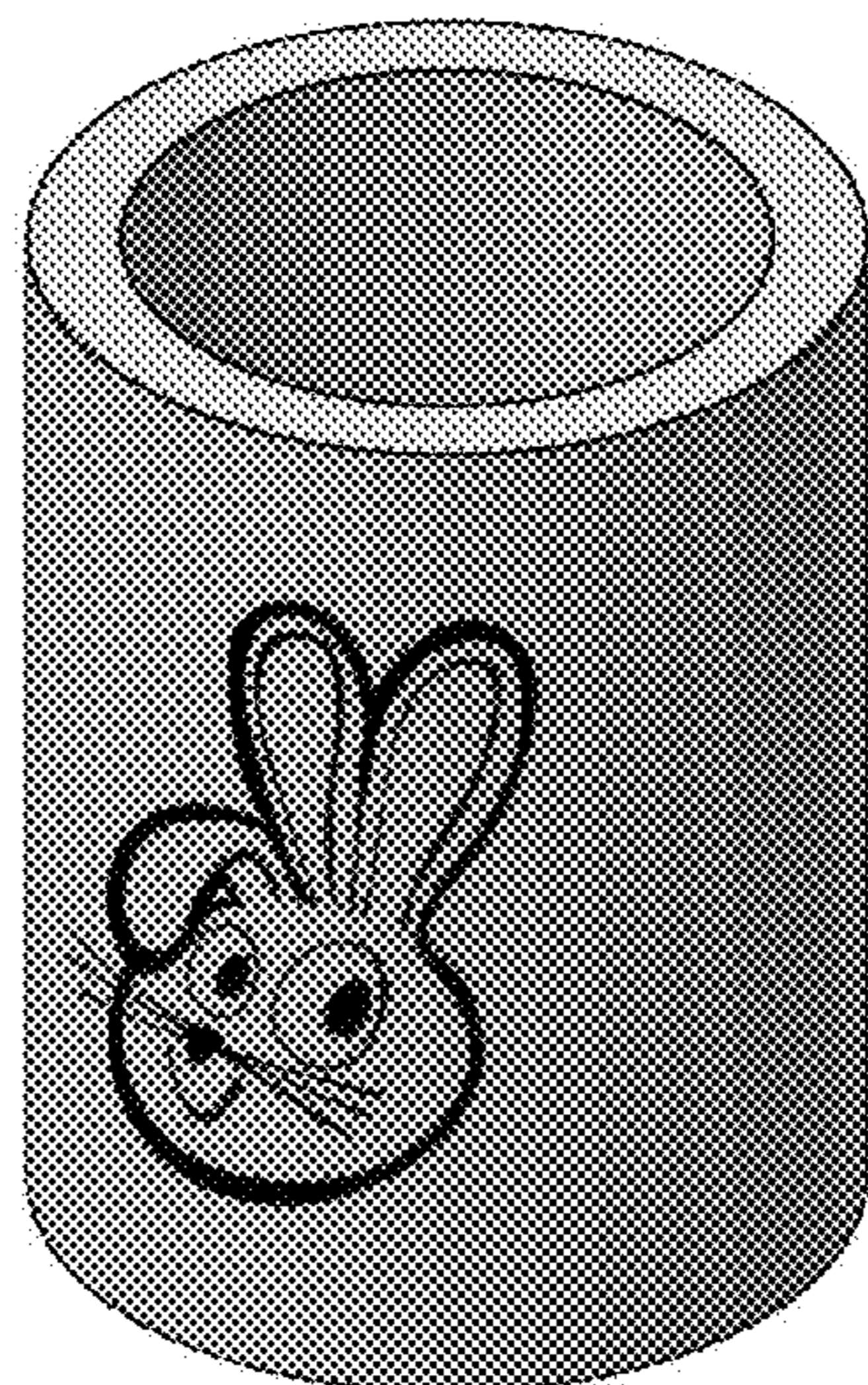

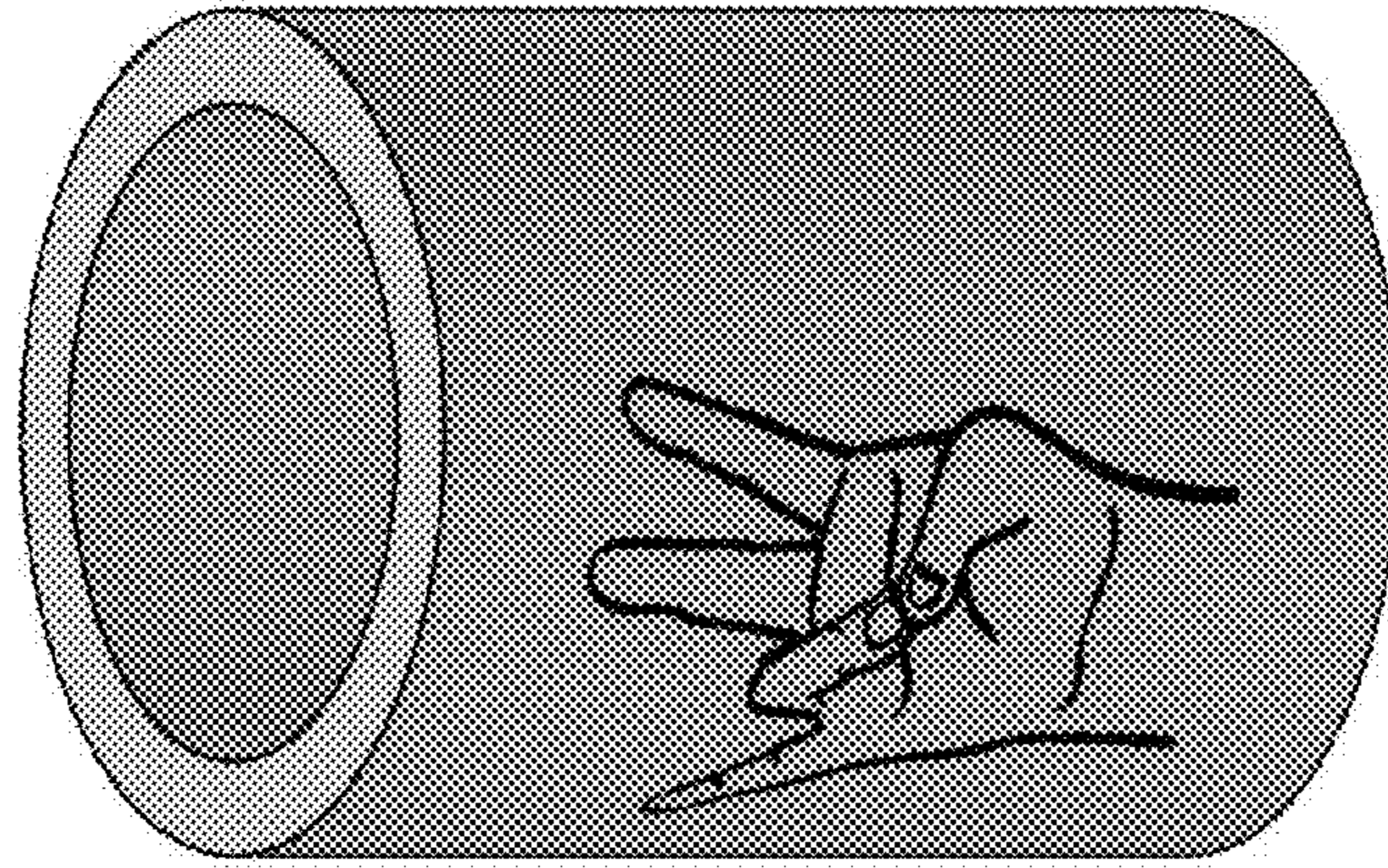

Fig. 2

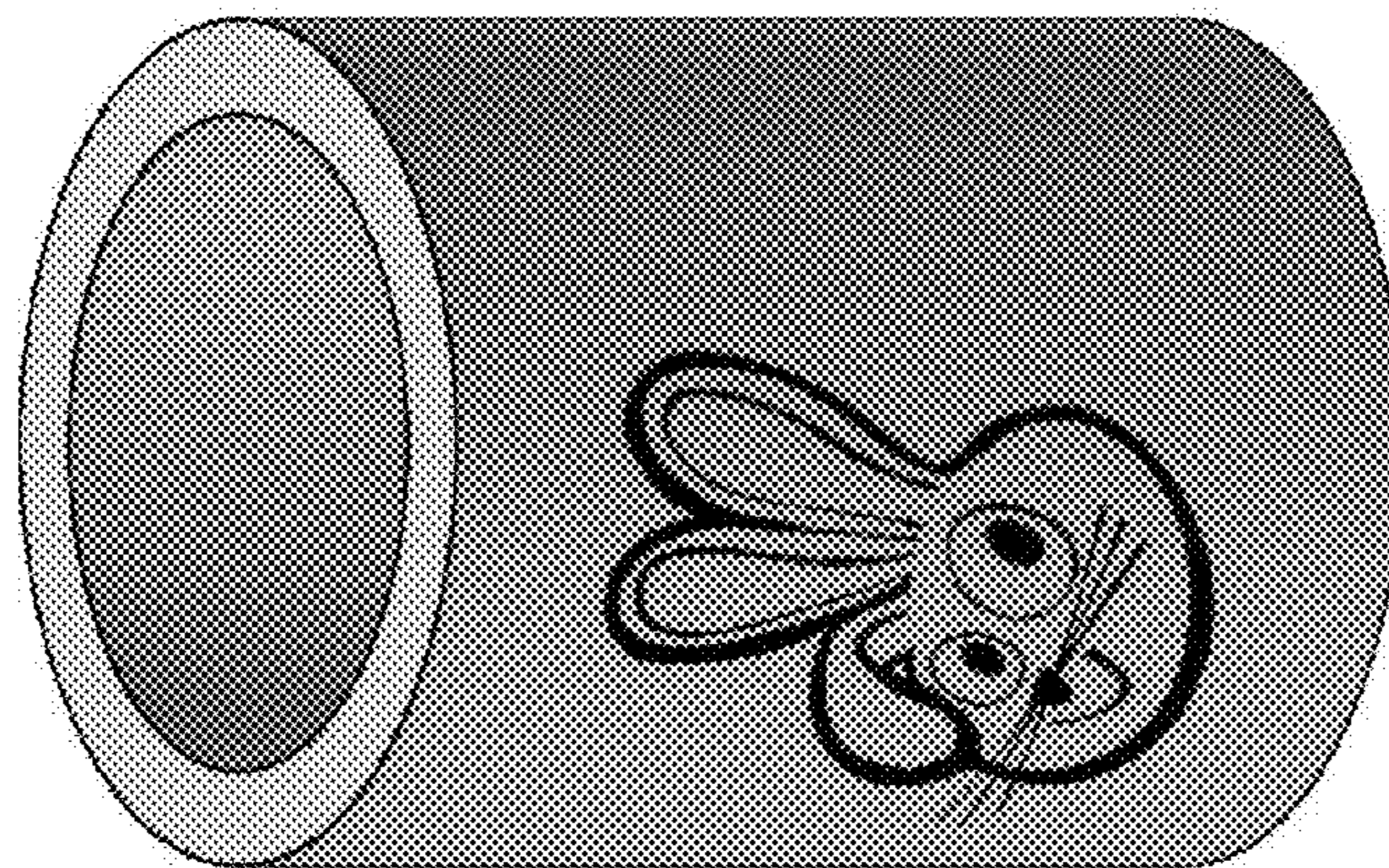

Fig. 1

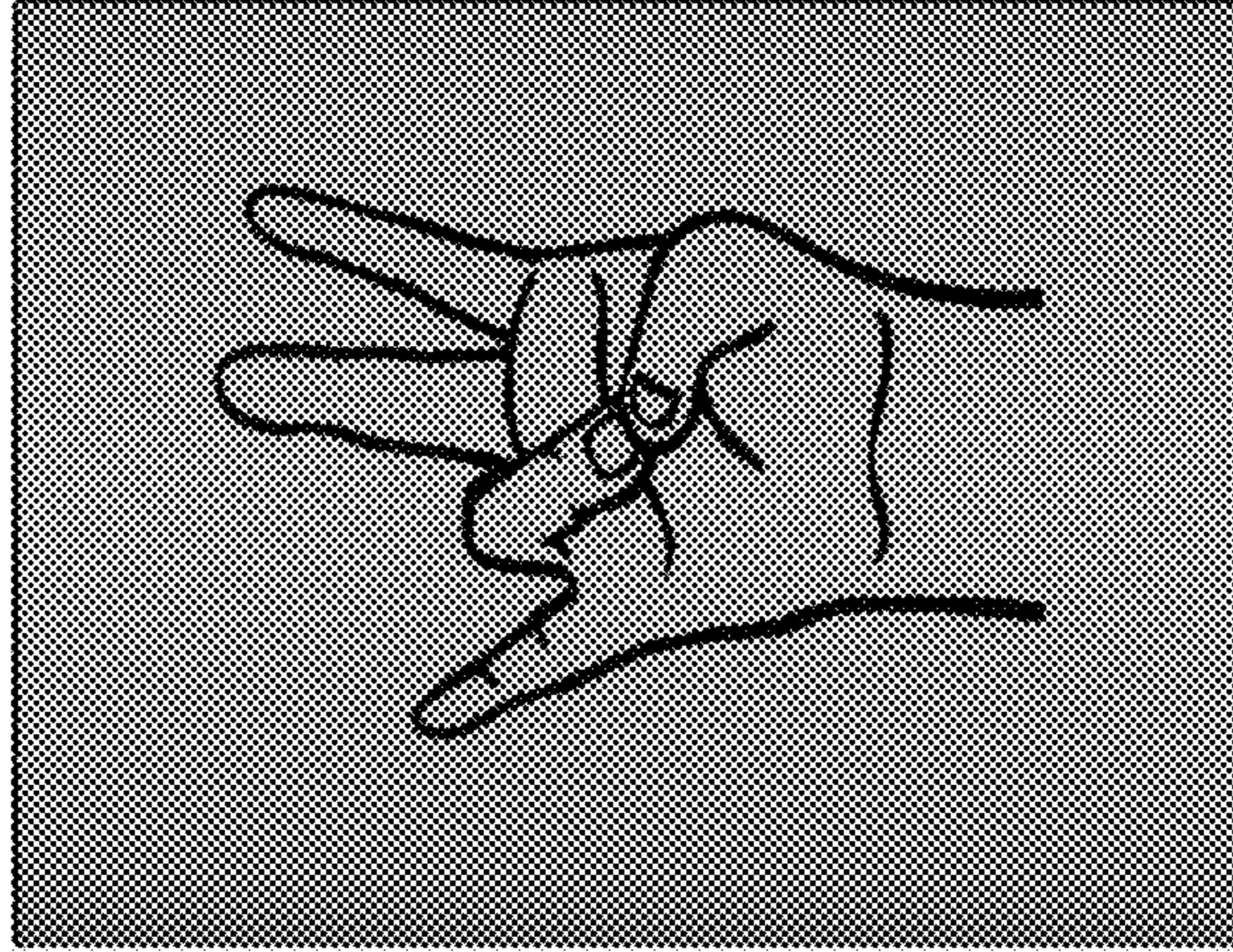

Fig. 4

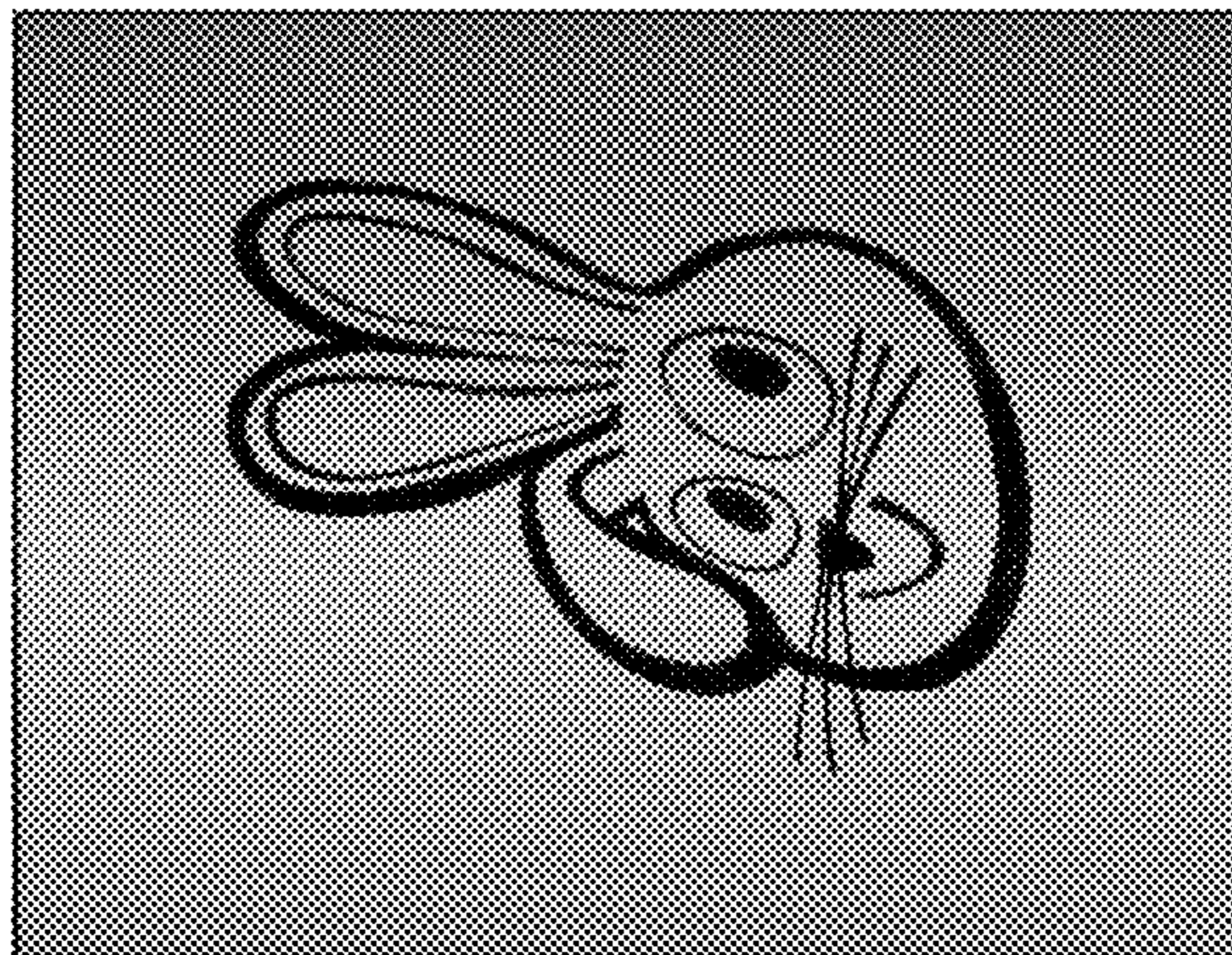

Fig. 3

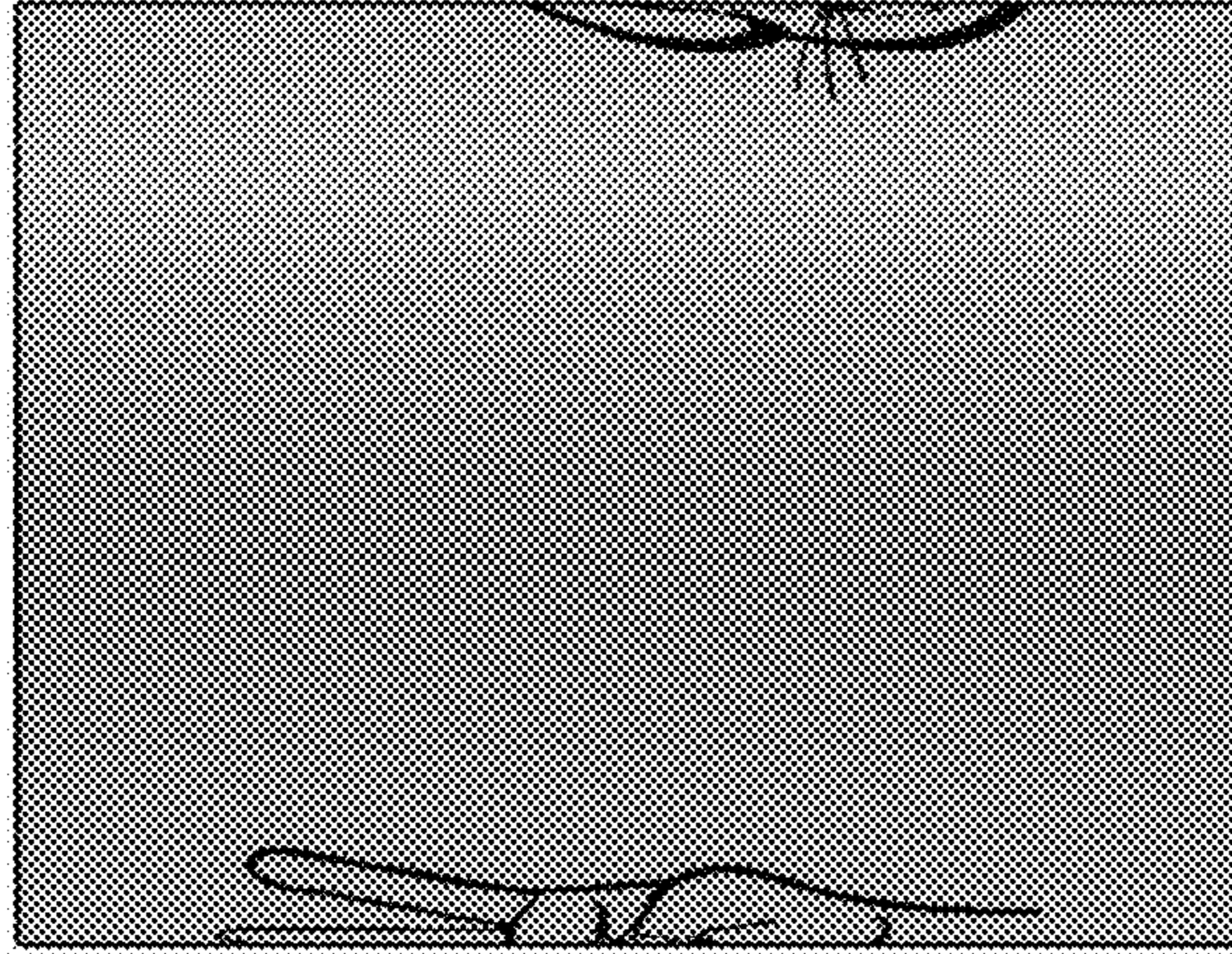

Fig. 6

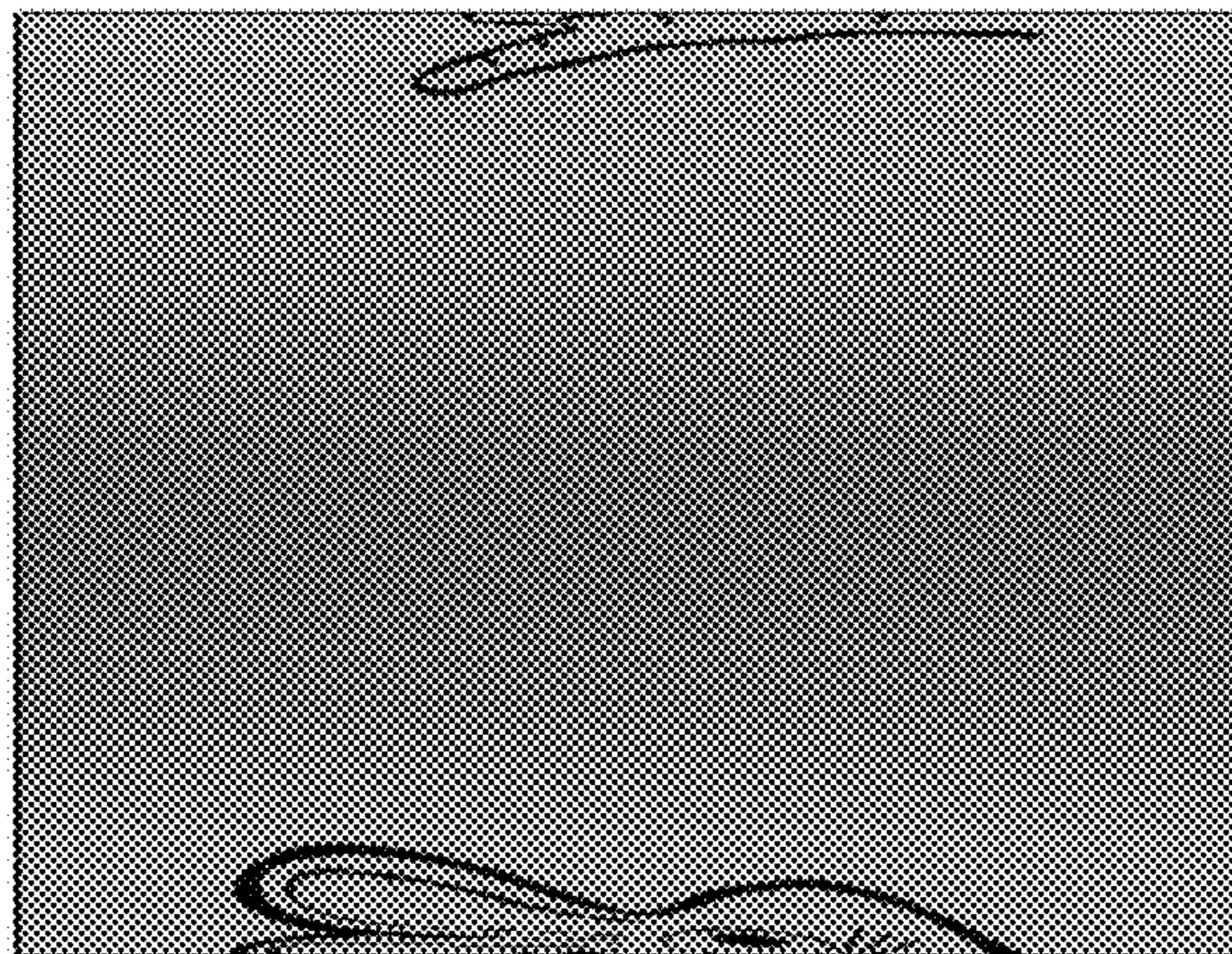

Fig. 5

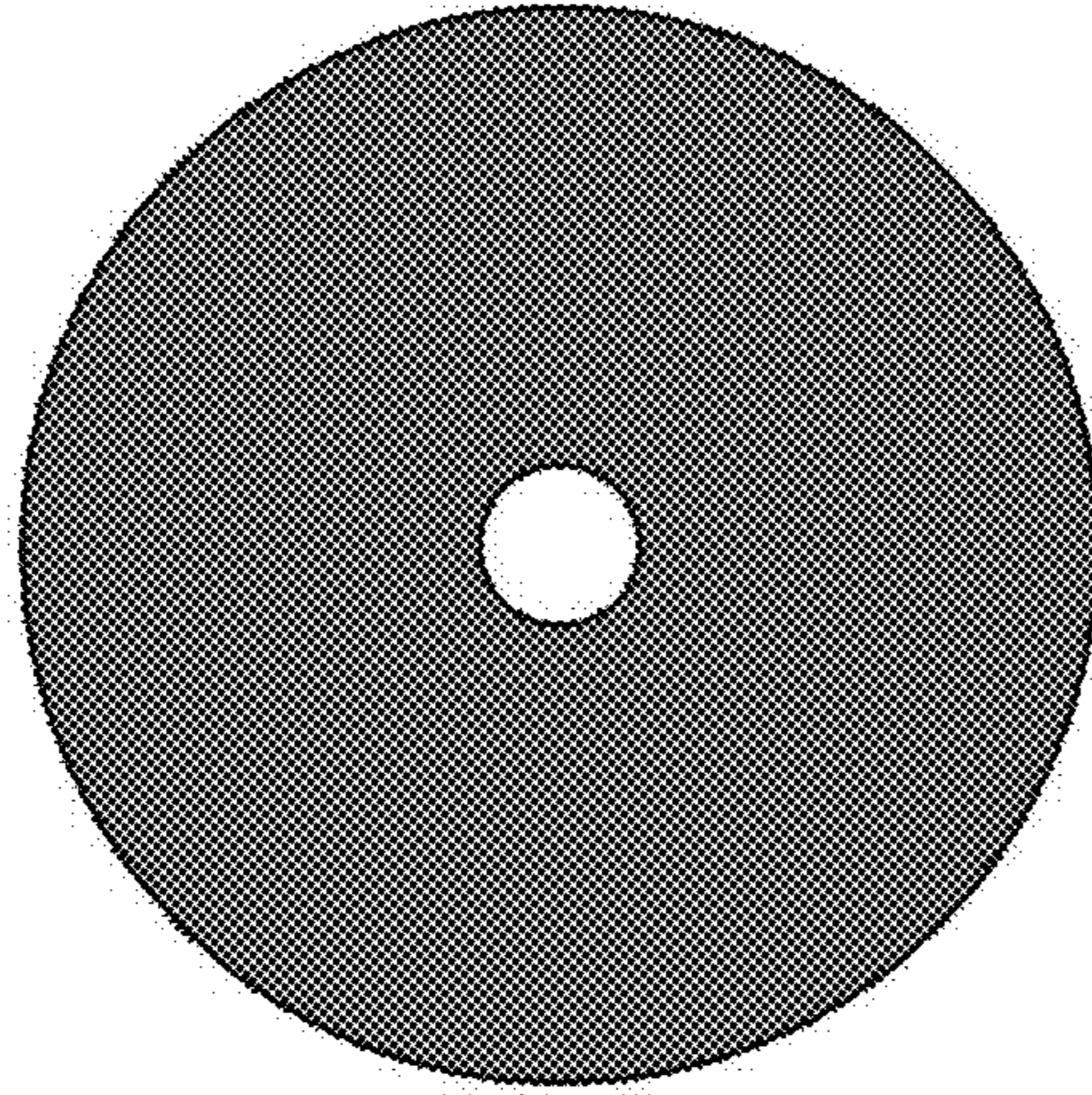

Fig. 8

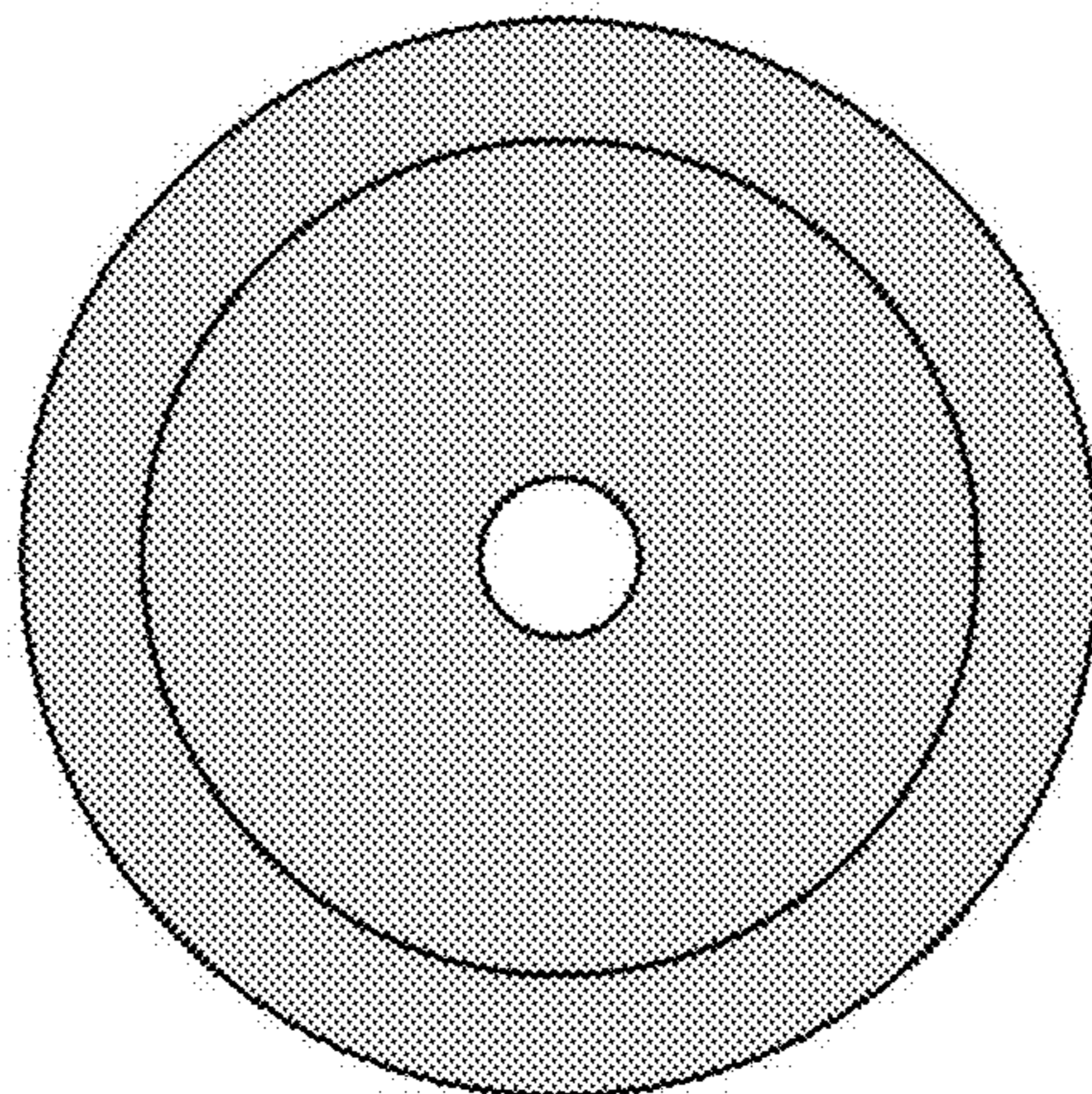

Fig. 7

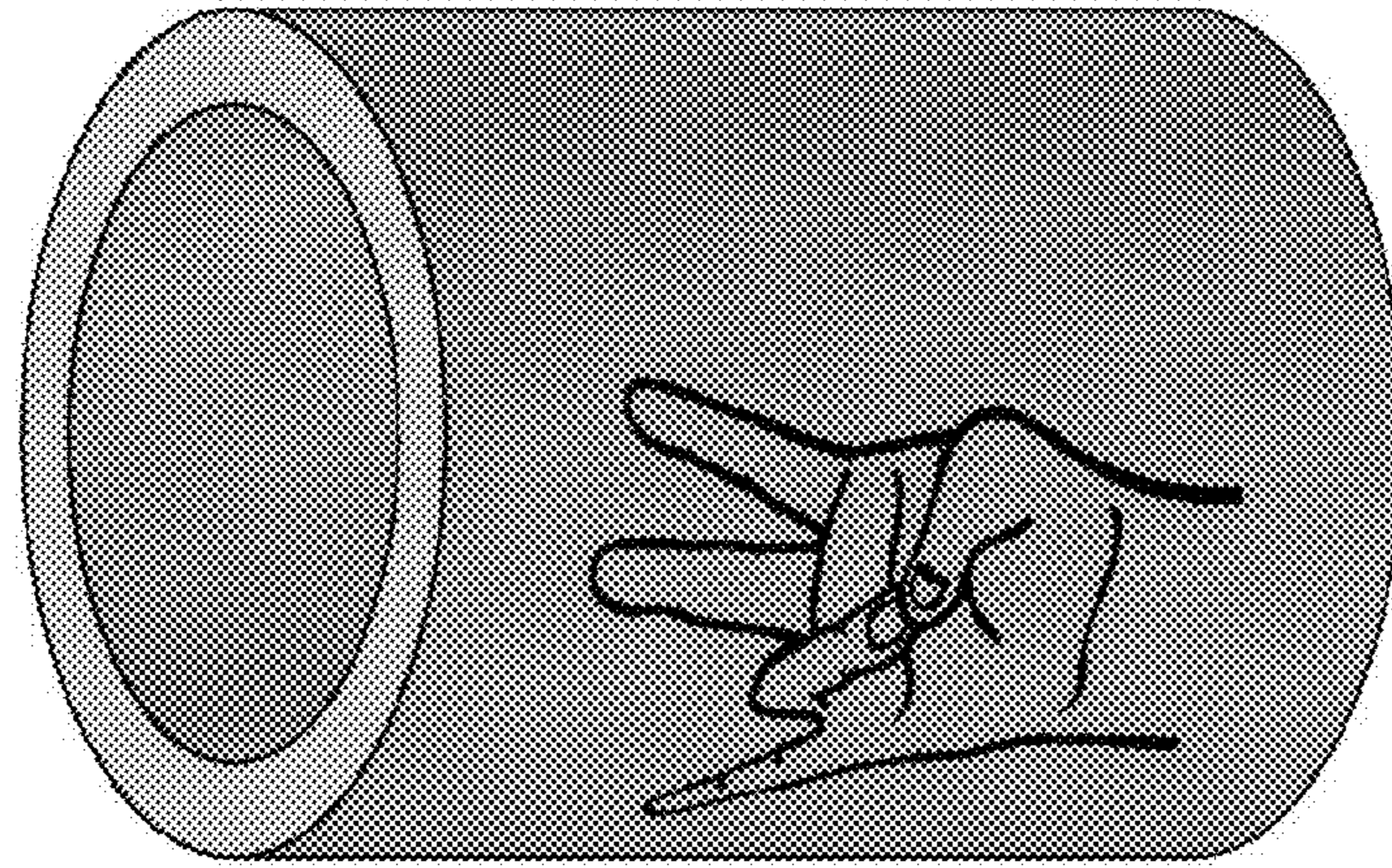

Fig. 10

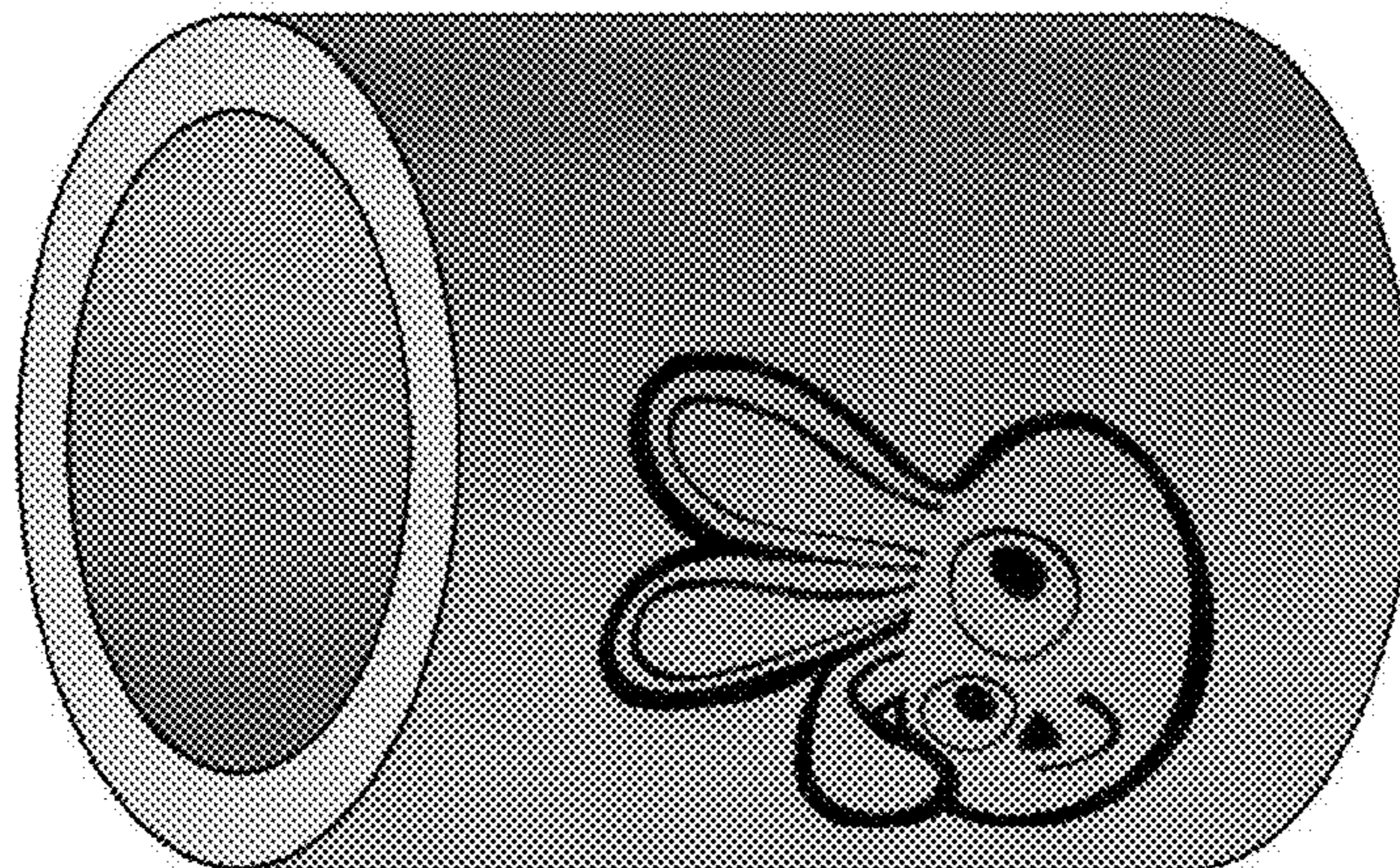

Fig. 9

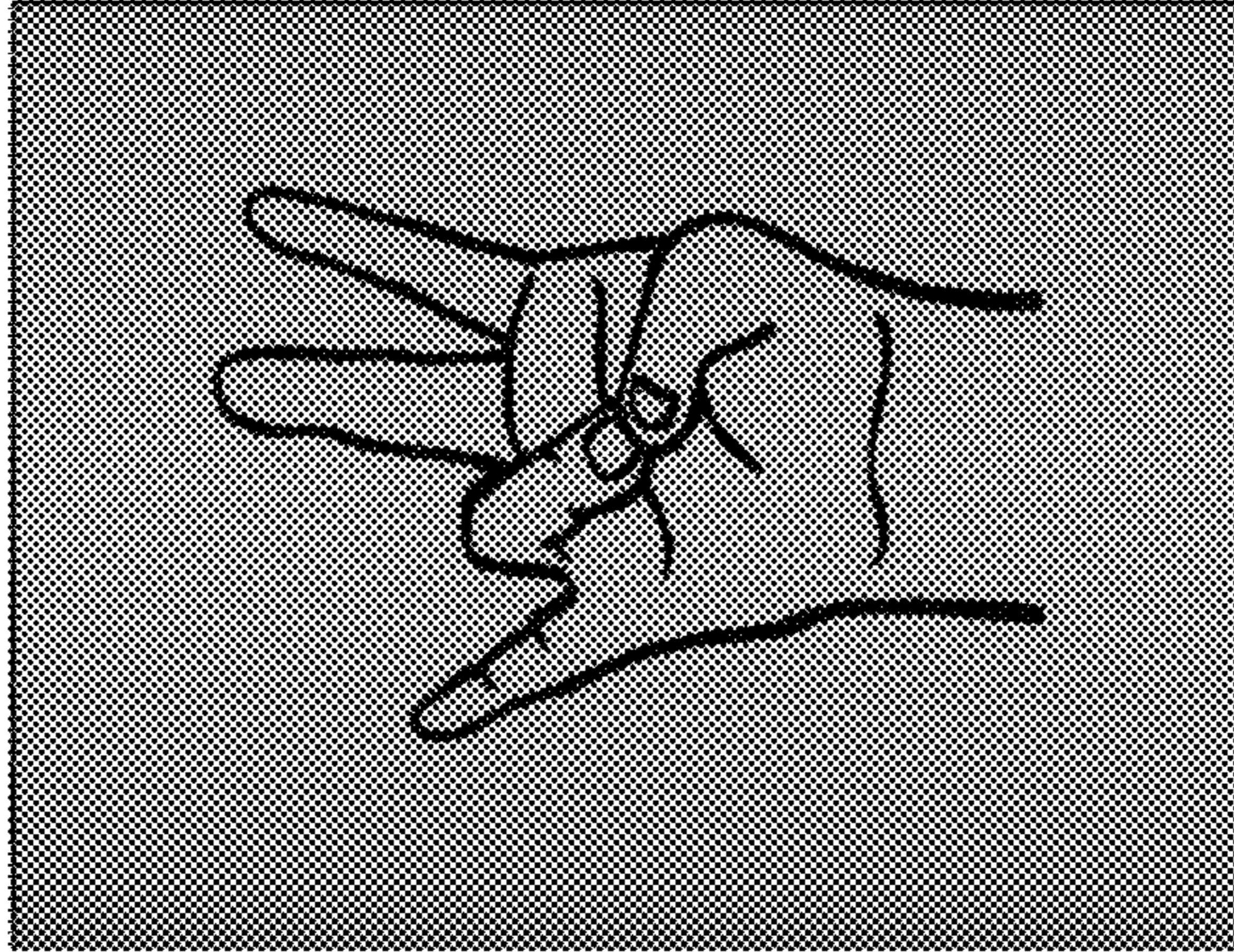

Fig. 12

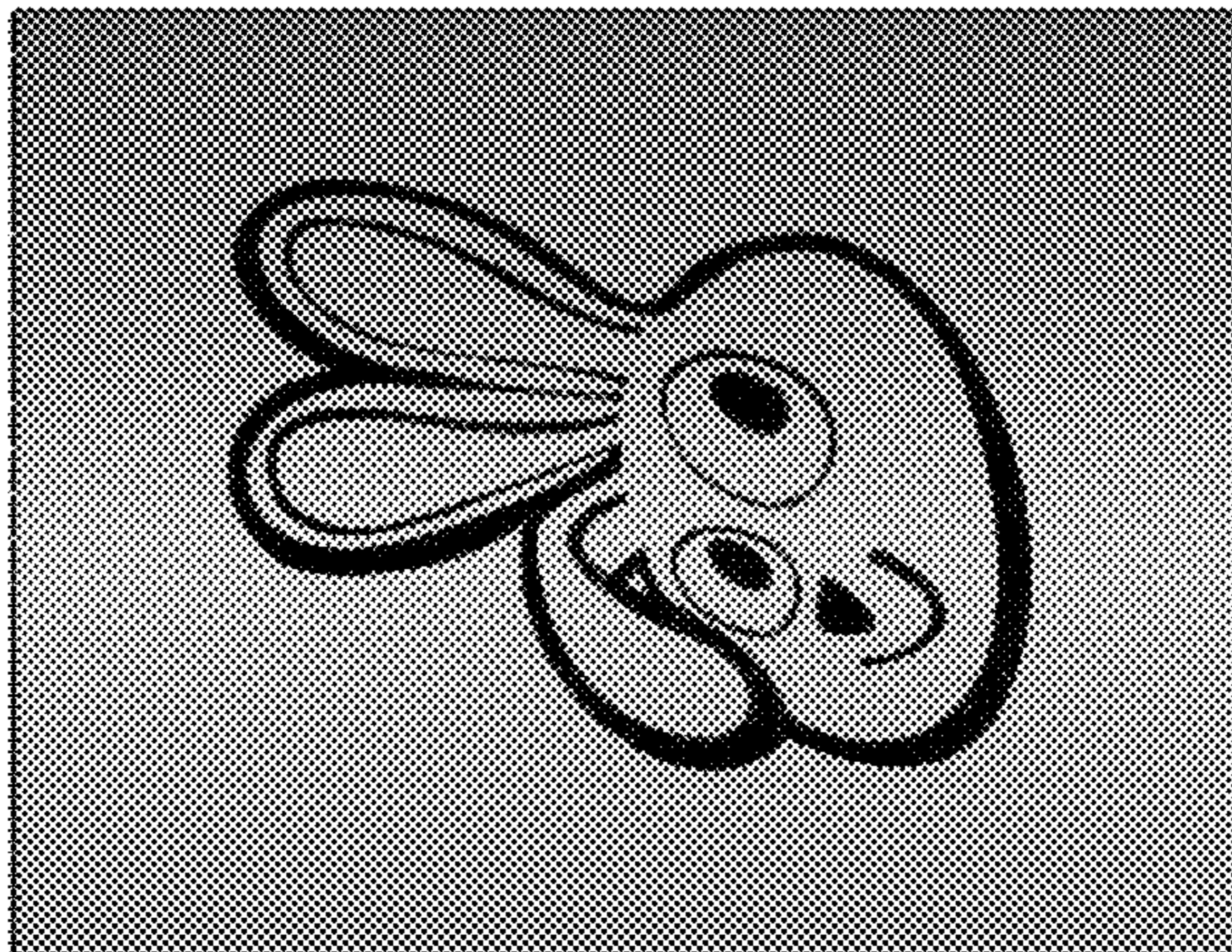

Fig. 11

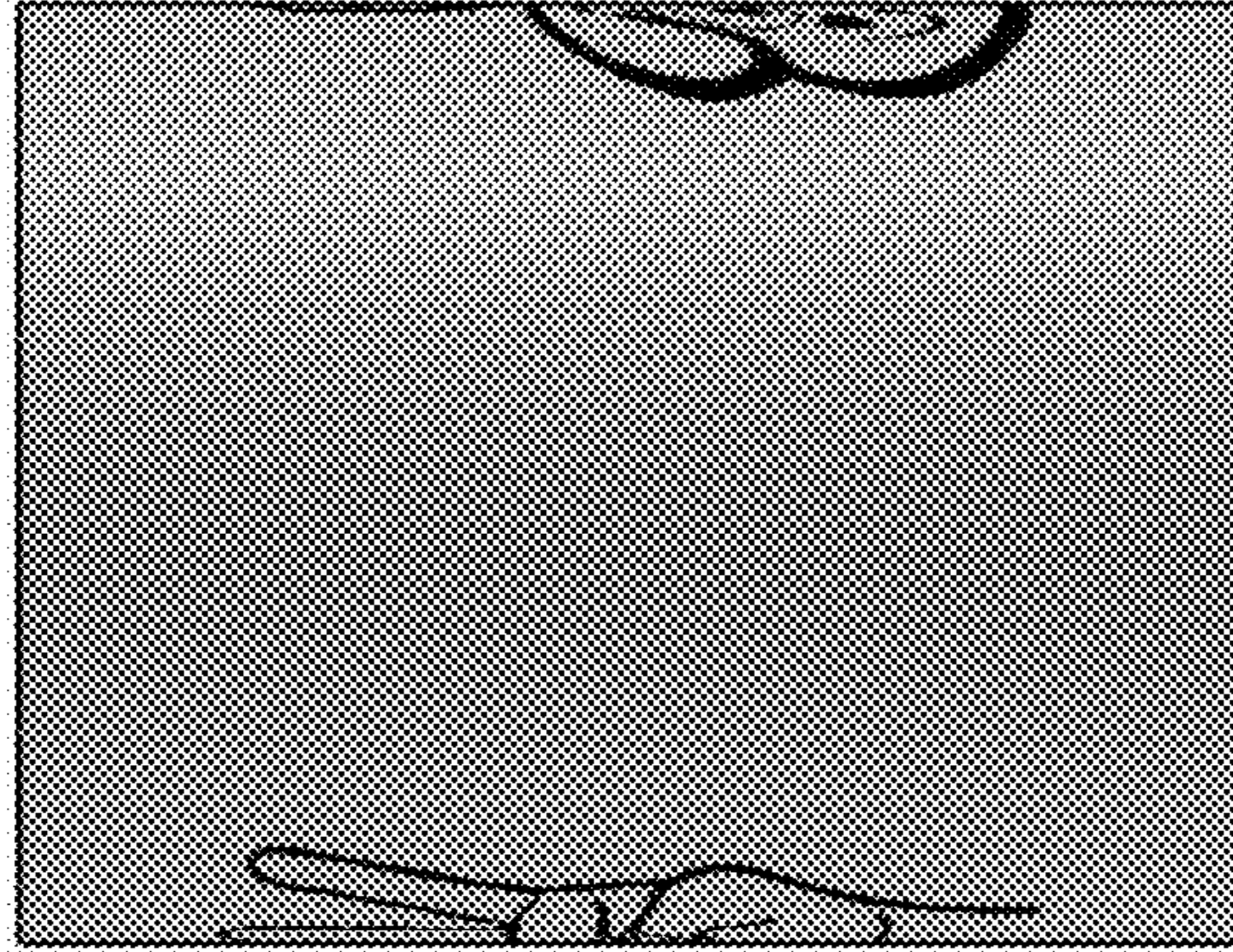

Fig. 14

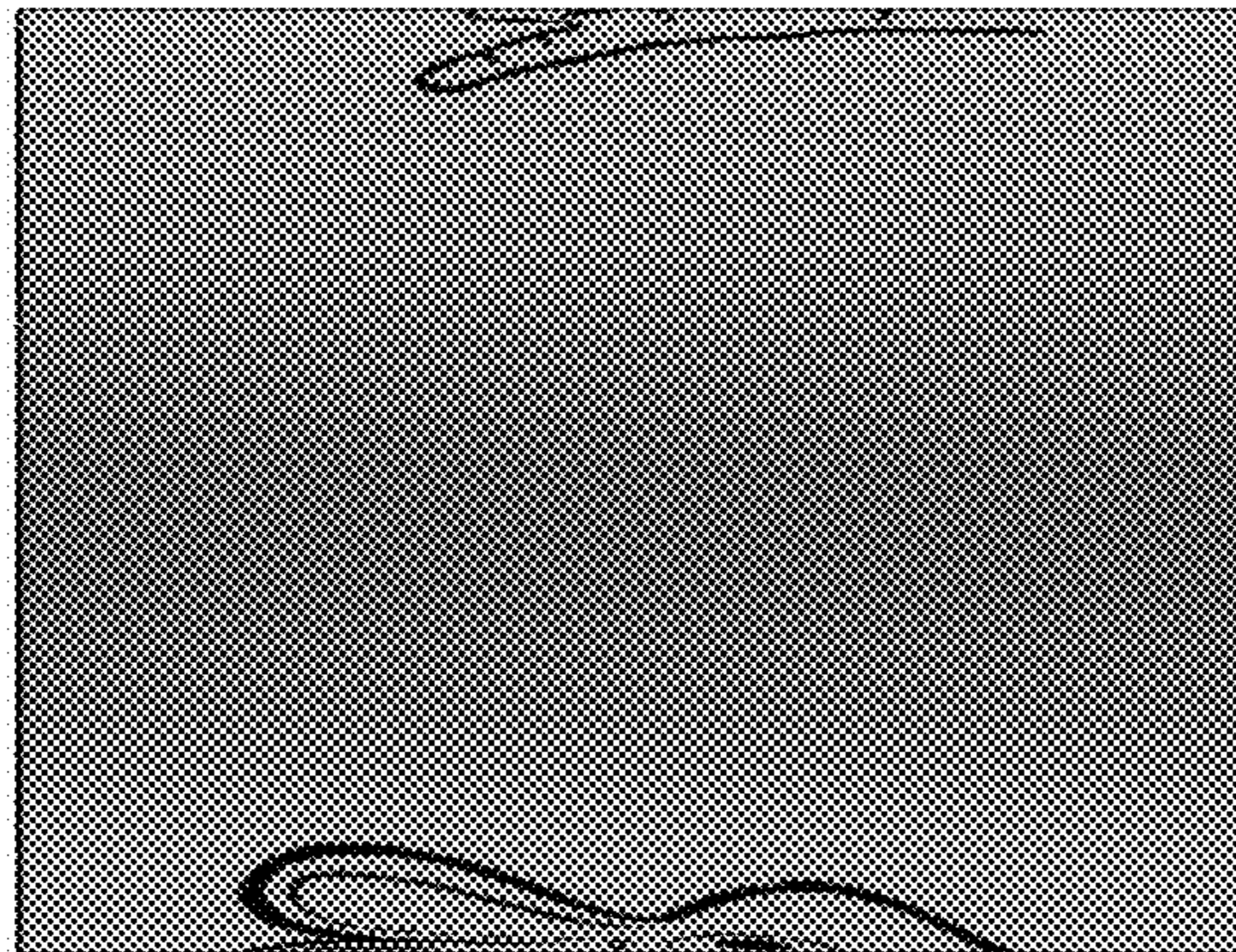

Fig. 13

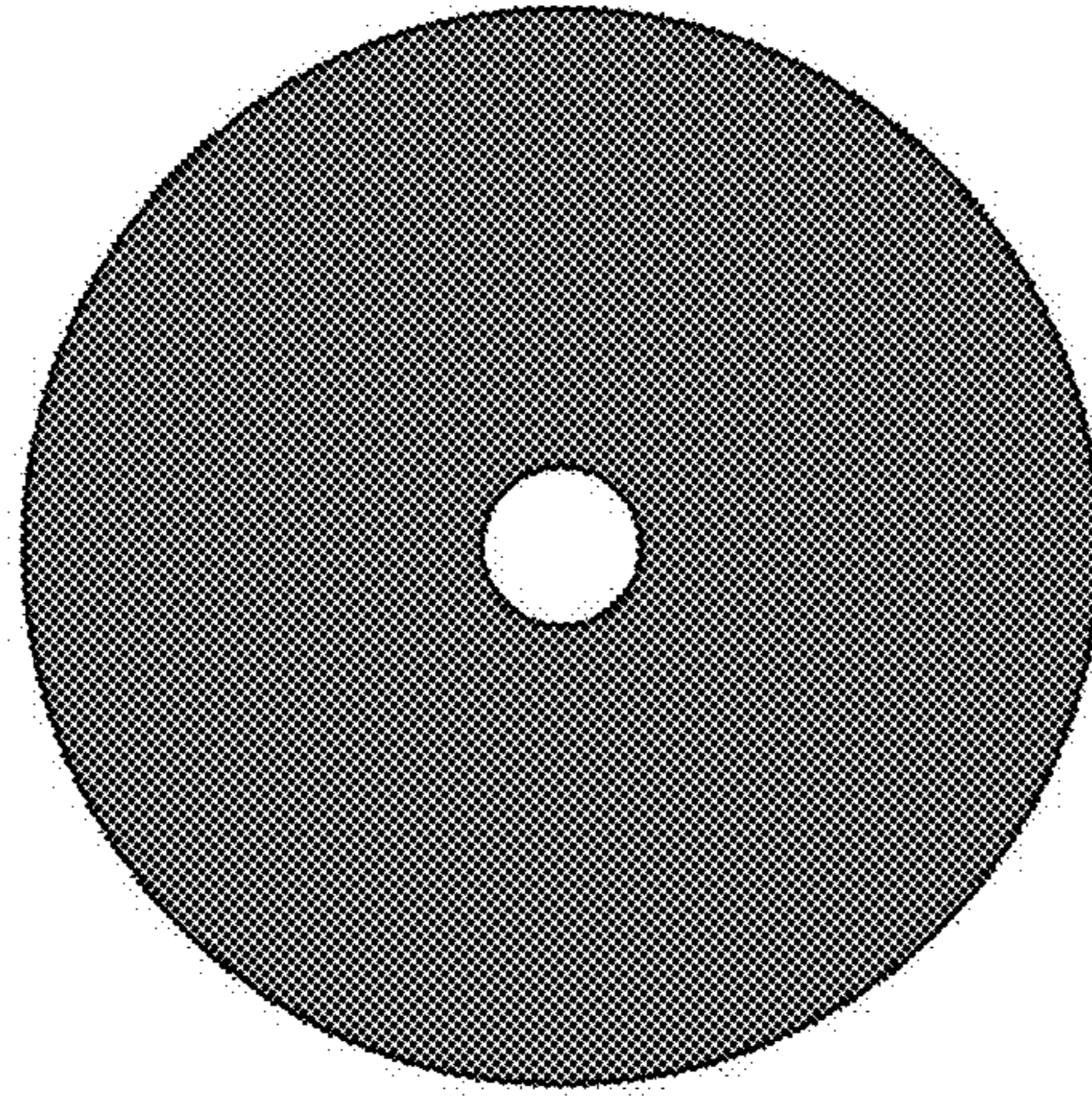

Fig. 16

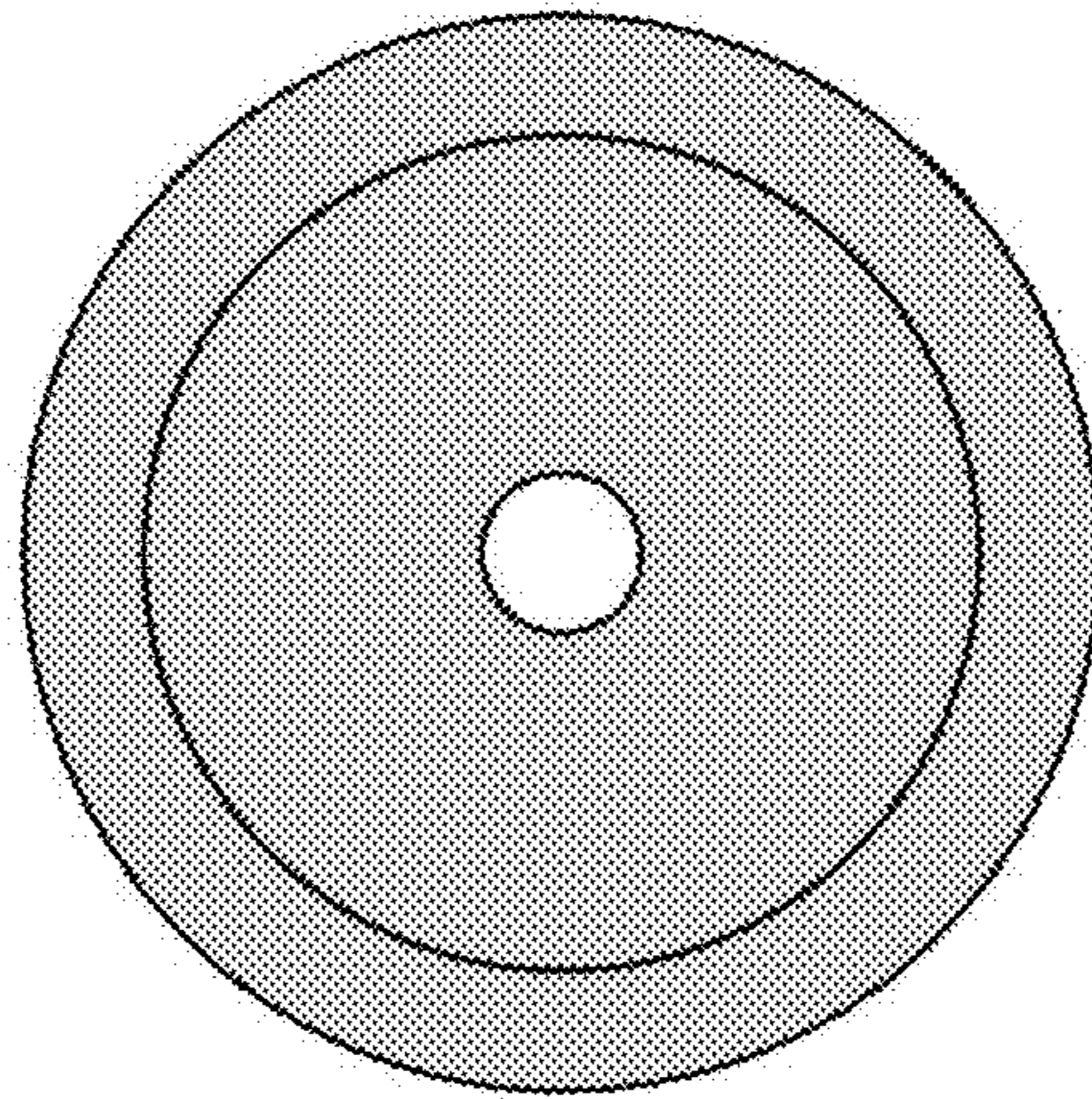

Fig. 15