



US00D709268S

(12) **United States Design Patent**
Kidman

(10) **Patent No.:** **US D709,268 S**
(45) **Date of Patent:** **** Jul. 22, 2014**

- (54) **SHIRT**
- (76) Inventor: **Brent L. Kidman**, Provo, UT (US)
- (**) Term: **14 Years**
- (21) Appl. No.: **29/426,255**
- (22) Filed: **Jul. 2, 2012**

Related U.S. Application Data

- (63) Continuation-in-part of application No. 29/399,313, filed on Aug. 11, 2011, now Pat. No. Des. 662,688.
- (51) **LOC (10) Cl.** **02-02**
- (52) **U.S. Cl.**
USPC **D2/840**
- (58) **Field of Classification Search**
USPC D2/717, 720, 739, 749, 750, 840, 841,
D2/844; 2/90, 104, 105, 106, 115
See application file for complete search history.

References Cited

U.S. PATENT DOCUMENTS

1,488,539	A	*	4/1924	Harsh	2/122
3,281,863	A	*	11/1966	Beard et al.	2/113
3,561,394	A	*	2/1971	Pickens	116/35 R
5,210,881	A		5/1993	Stocker, Jr. et al.		
5,398,345	A		3/1995	Kenneth et al.		
D385,090	S	*	10/1997	DiPietro	D2/849
D390,337	S	*	2/1998	Mixon	D2/717
6,148,442	A		11/2000	Porter		
D509,343	S	*	9/2005	Bragg	D2/840
D580,628	S		11/2008	Morris		
D581,131	S	*	11/2008	Rhodes	D2/717
D590,130	S		4/2009	Rhodes		
D601,781	S	*	10/2009	Rhodes	D2/840
D614,834	S		5/2010	Rhodes		
D646,467	S	*	10/2011	Campbell	D2/840
D662,688	S	*	7/2012	Kidman	D2/717
D663,103	S	*	7/2012	Mims	D2/739

D668,431	S	*	10/2012	MacGillivray	D2/717
D690,086	S	*	9/2013	Estes	D2/840
2007/0000030	A1		1/2007	Toomey et al.		
2007/0180596	A1		8/2007	Shelton		
2009/0094725	A1		4/2009	Smith et al.		

OTHER PUBLICATIONS

Butterick. http://butterick.mccall.com/b5301-products-9629.php?page_id=428. May 2012. "Misses'/Women's Top and Pants".*

* cited by examiner

Primary Examiner — Rashida Johnson

(74) *Attorney, Agent, or Firm* — Pate Baird, PLLC

(57) **CLAIM**

The ornamental design for a shirt, as shown and described.

DESCRIPTION

FIG. 1 is an enlarged front perspective view of a shirt showing my new design;
 FIG. 2 is a front elevational view thereof;
 FIG. 3 is a rear elevational view thereof;
 FIG. 4 is a left side elevational view thereof;
 FIG. 5 is a right side elevational view thereof;
 FIG. 6 is an enlarged top plan view thereof;
 FIG. 7 is an enlarged bottom plan view thereof;
 FIG. 8 is an enlarged front perspective view of a shirt showing a second embodiment of the design;
 FIG. 9 is a front elevational view thereof;
 FIG. 10 is a rear elevational view thereof;
 FIG. 11 is a left side elevational view thereof;
 FIG. 12 is a right side elevational view thereof;
 FIG. 13 is an enlarged top plan view thereof; and,
 FIG. 14 is an enlarged bottom plan view thereof.
 In FIGS. 1-14, the broken lines showing portions of the human figure form no part of the claimed design. The remaining broken lines, on the surface of the shirt represent stitching.

1 Claim, 10 Drawing Sheets

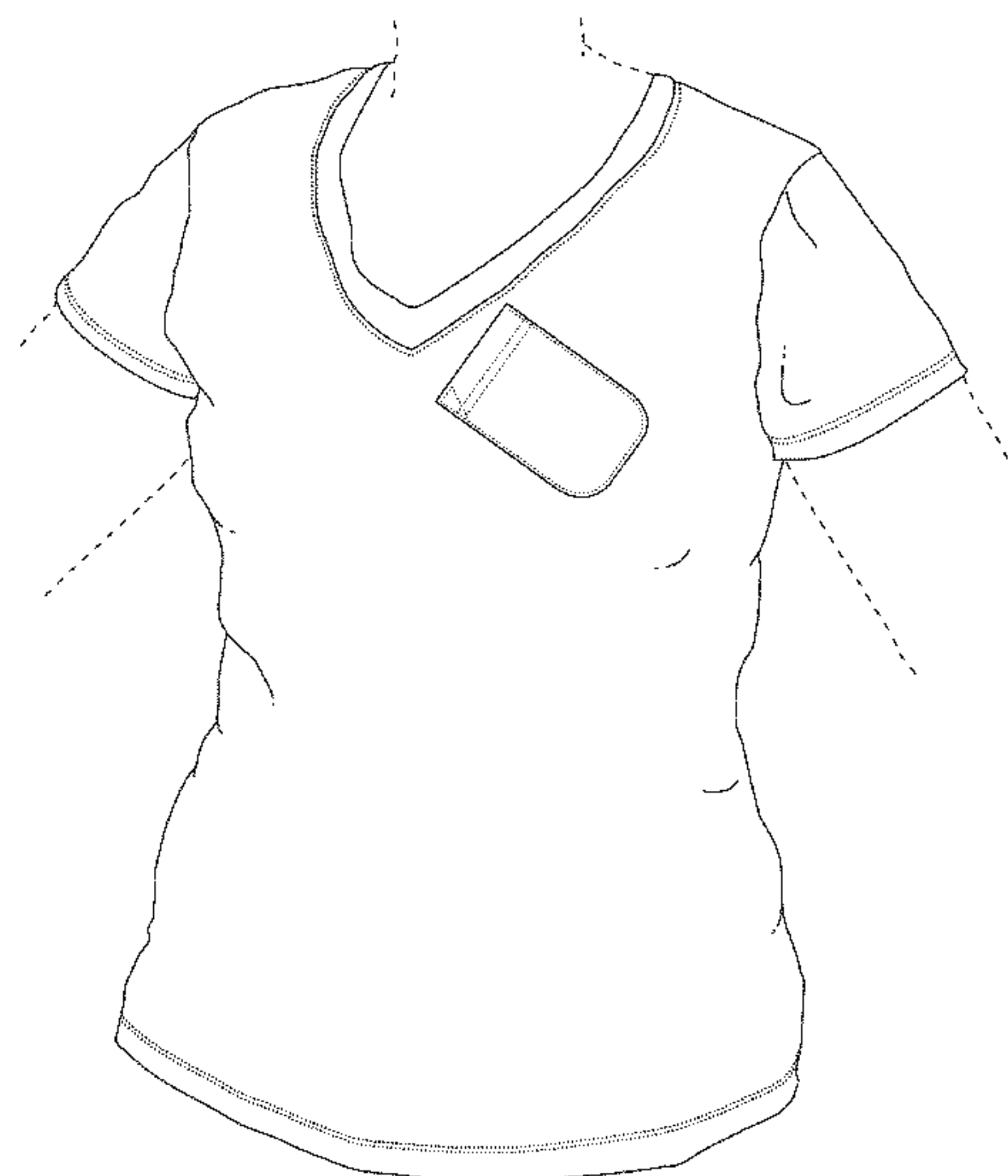
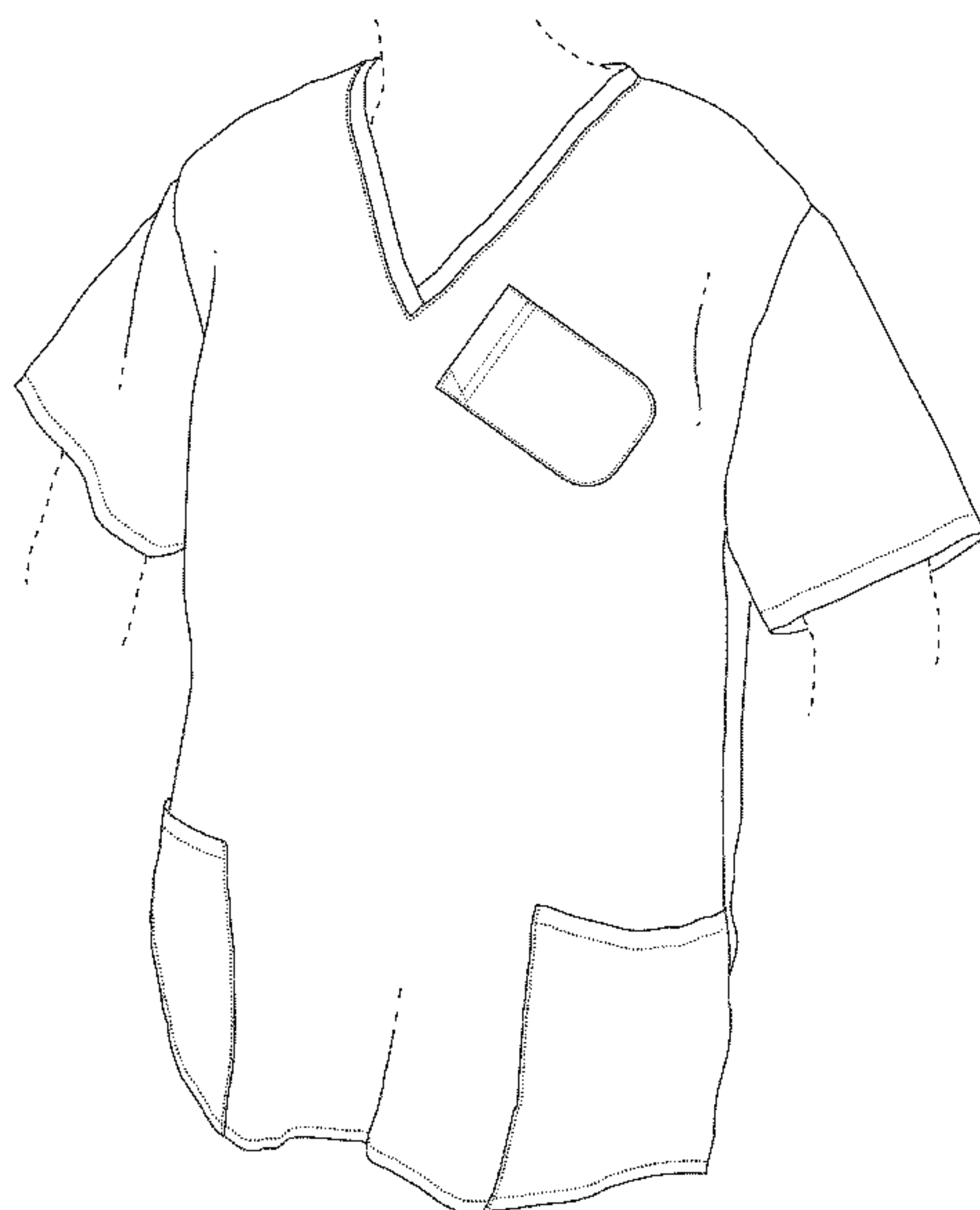

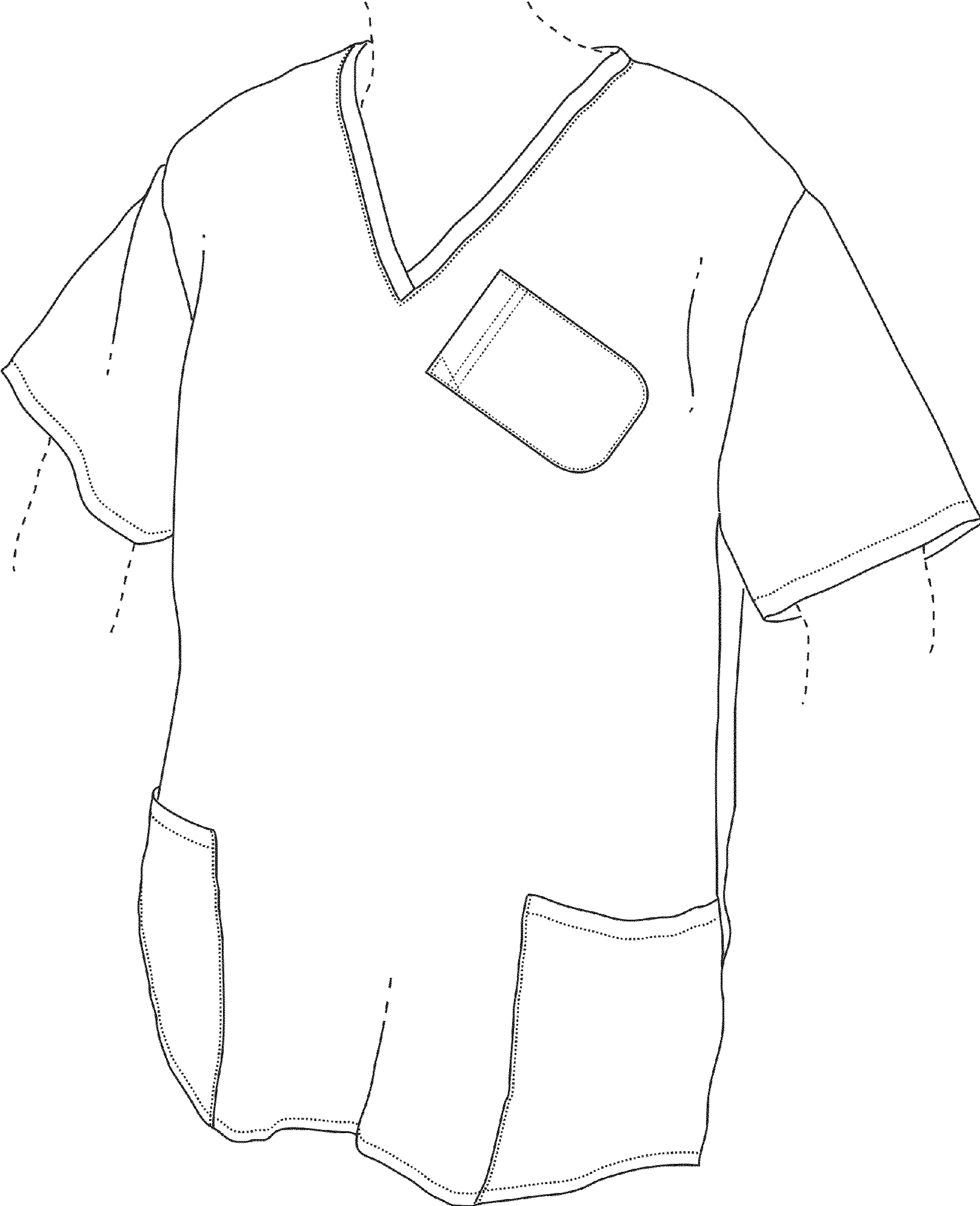

FIG. 1

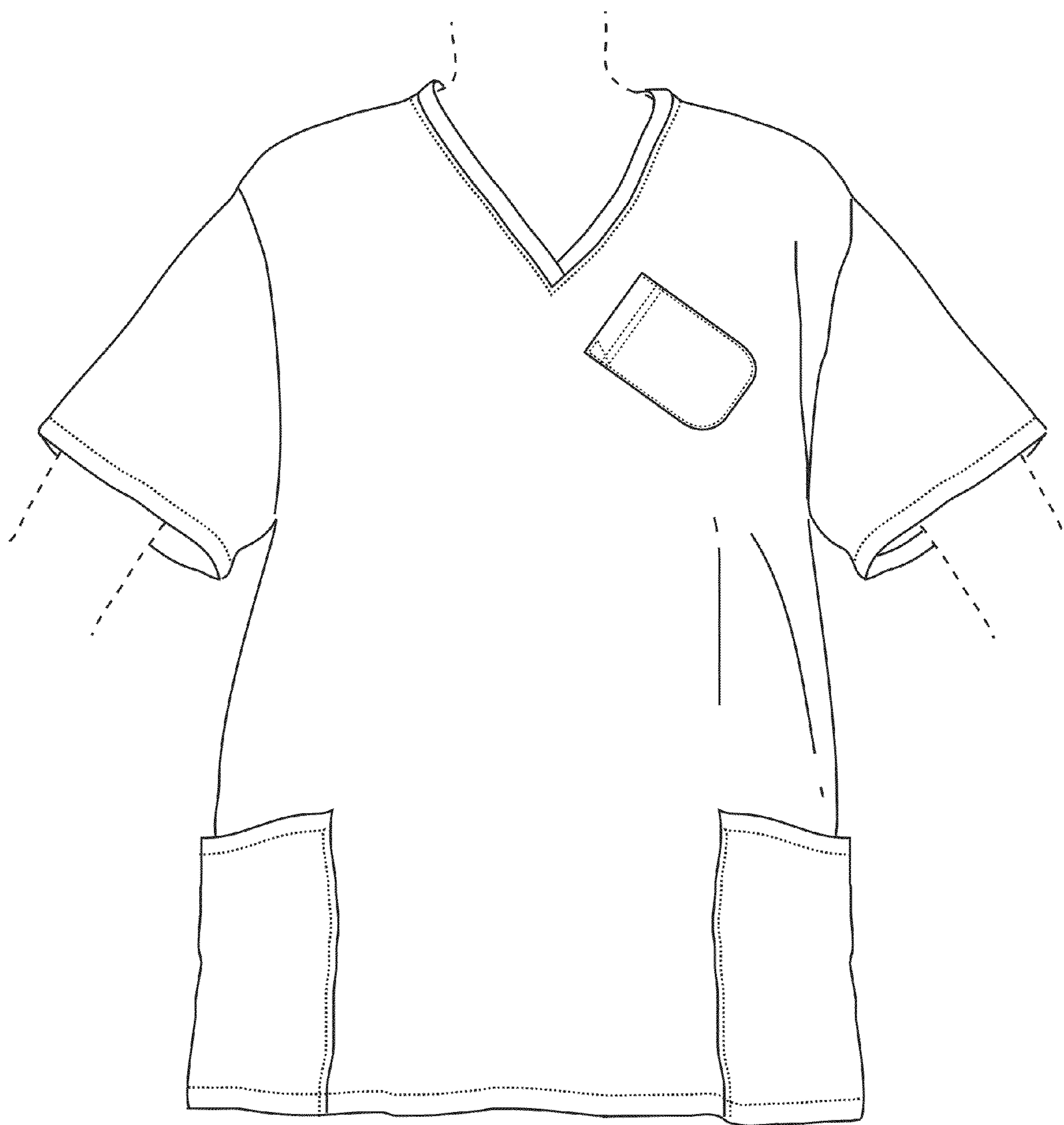

FIG. 2

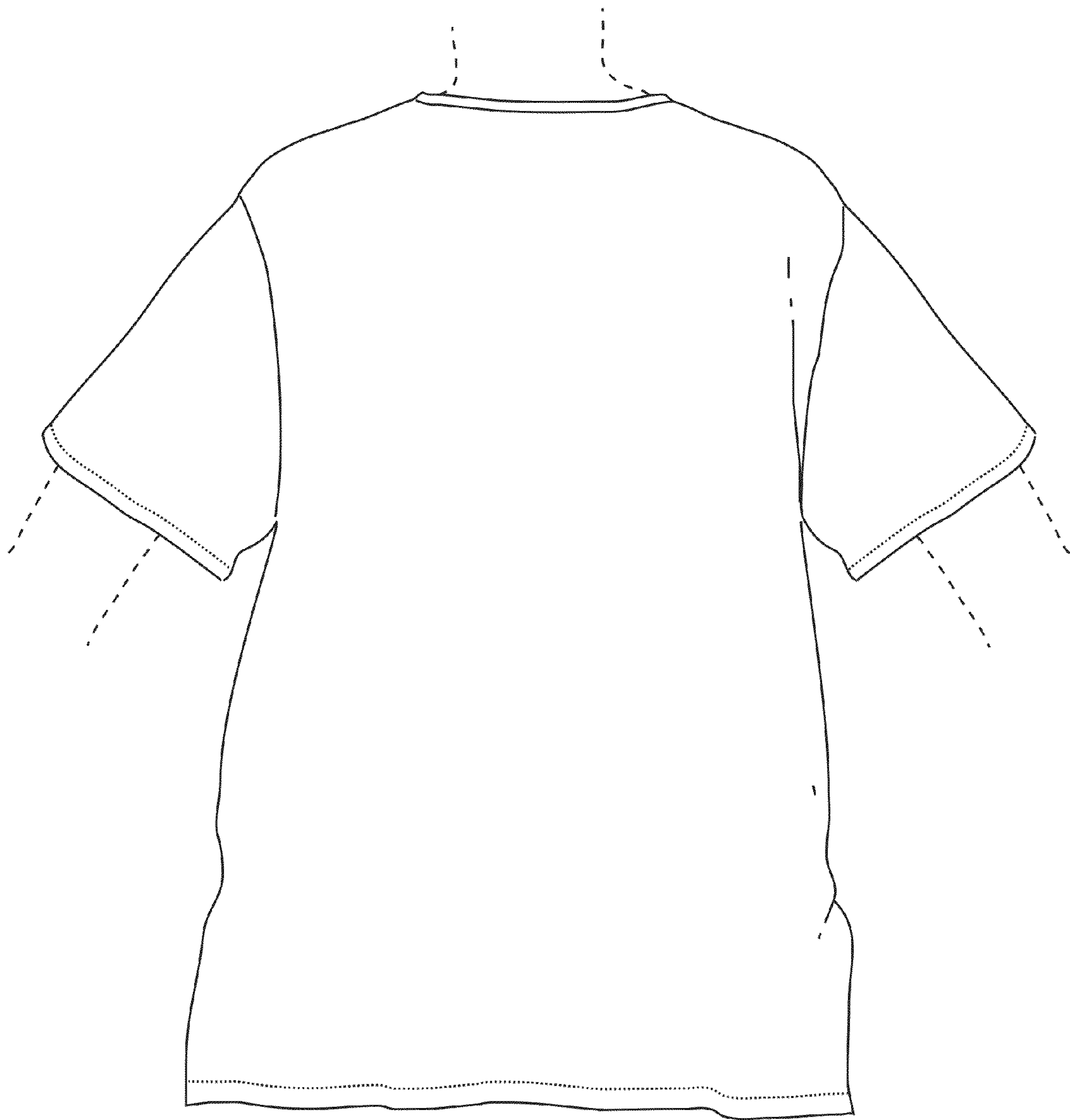

FIG. 3

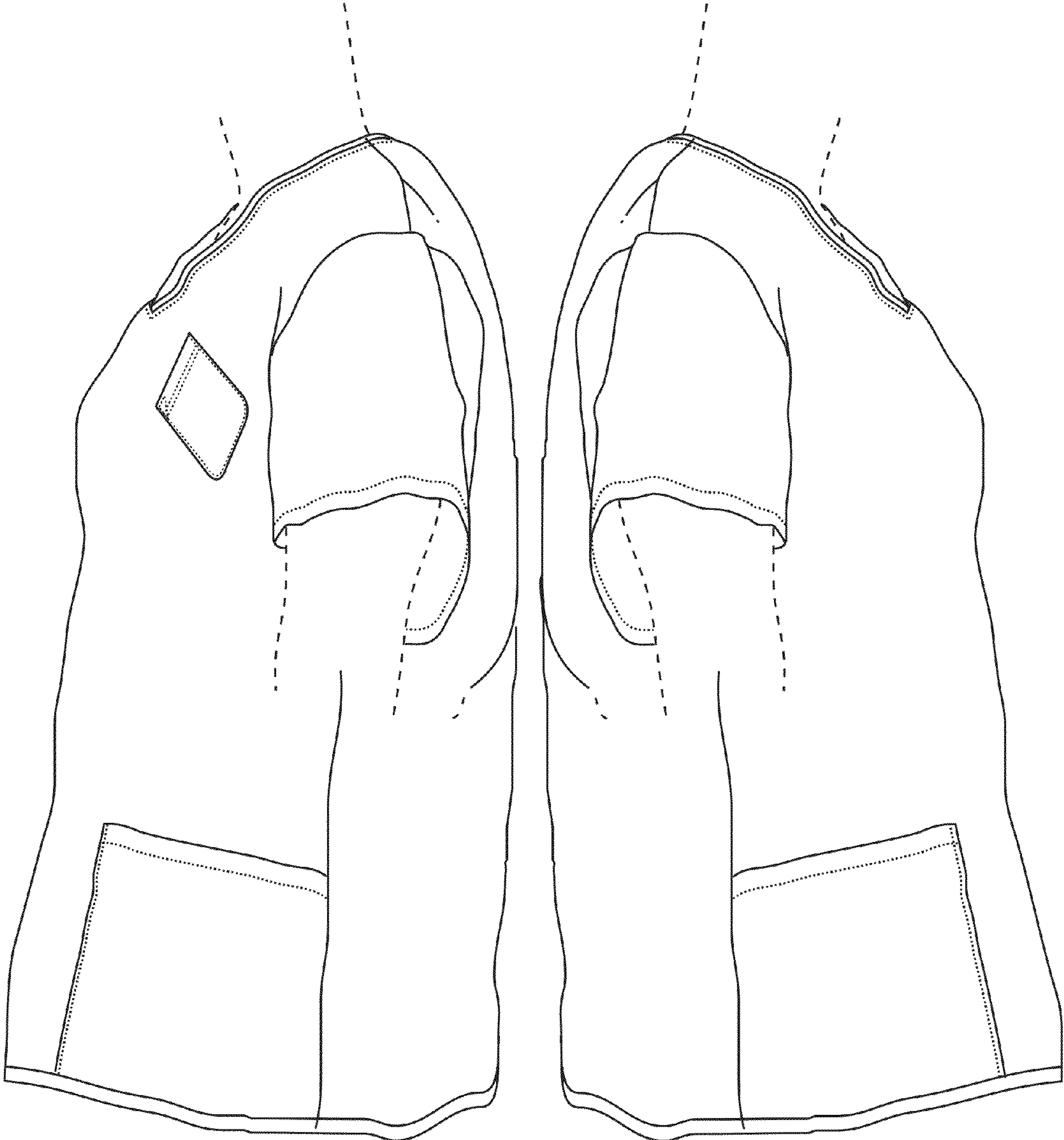

FIG. 4

FIG. 5

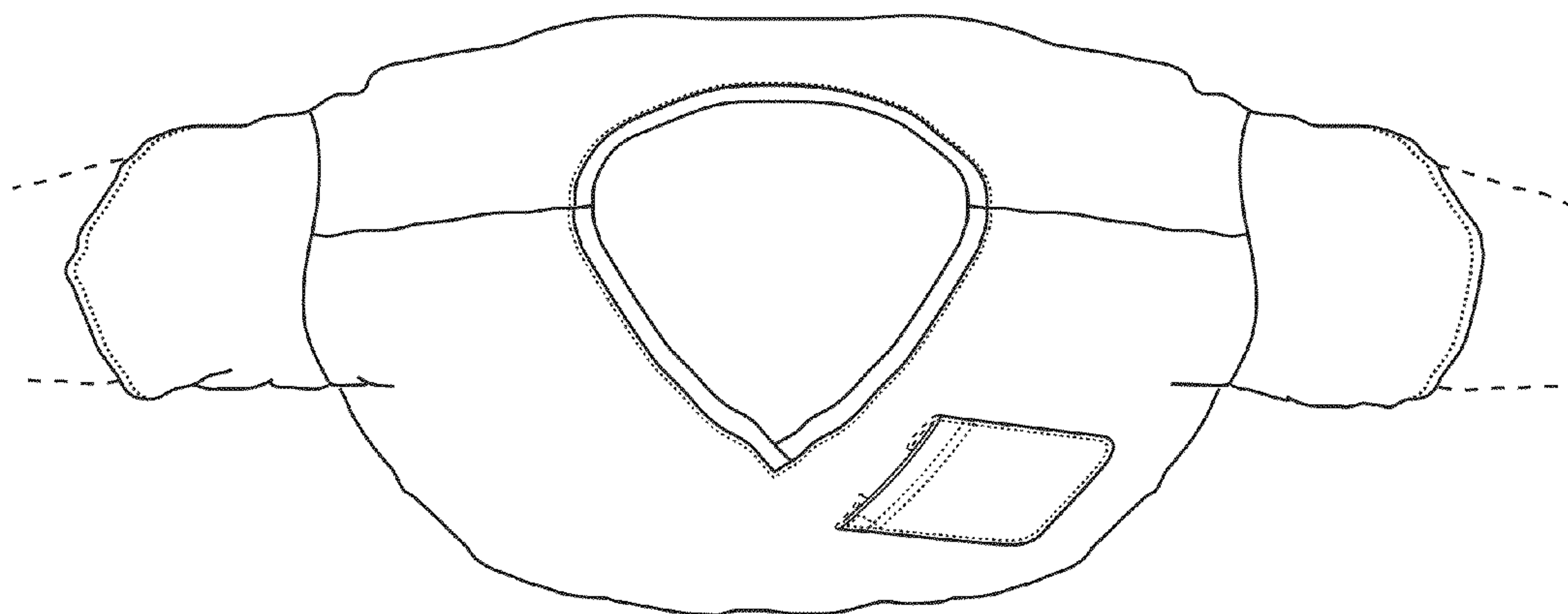

FIG. 6

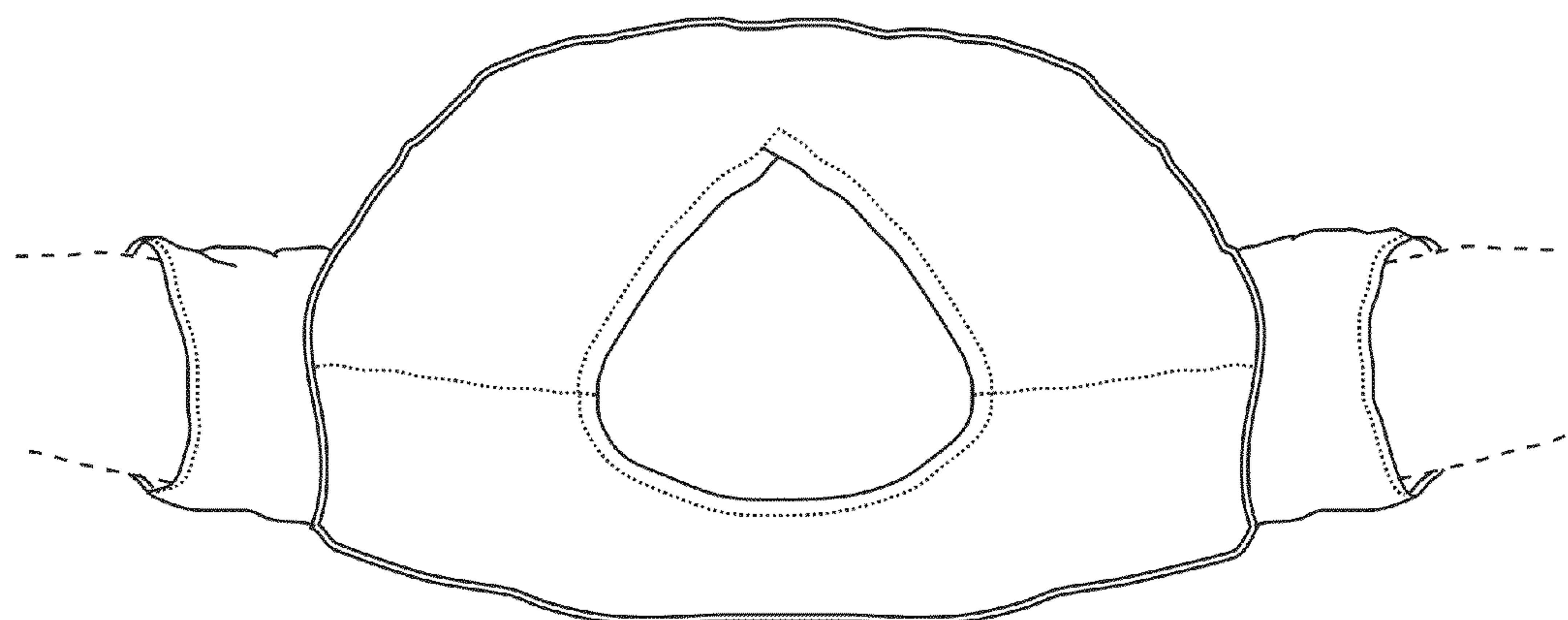

FIG. 7

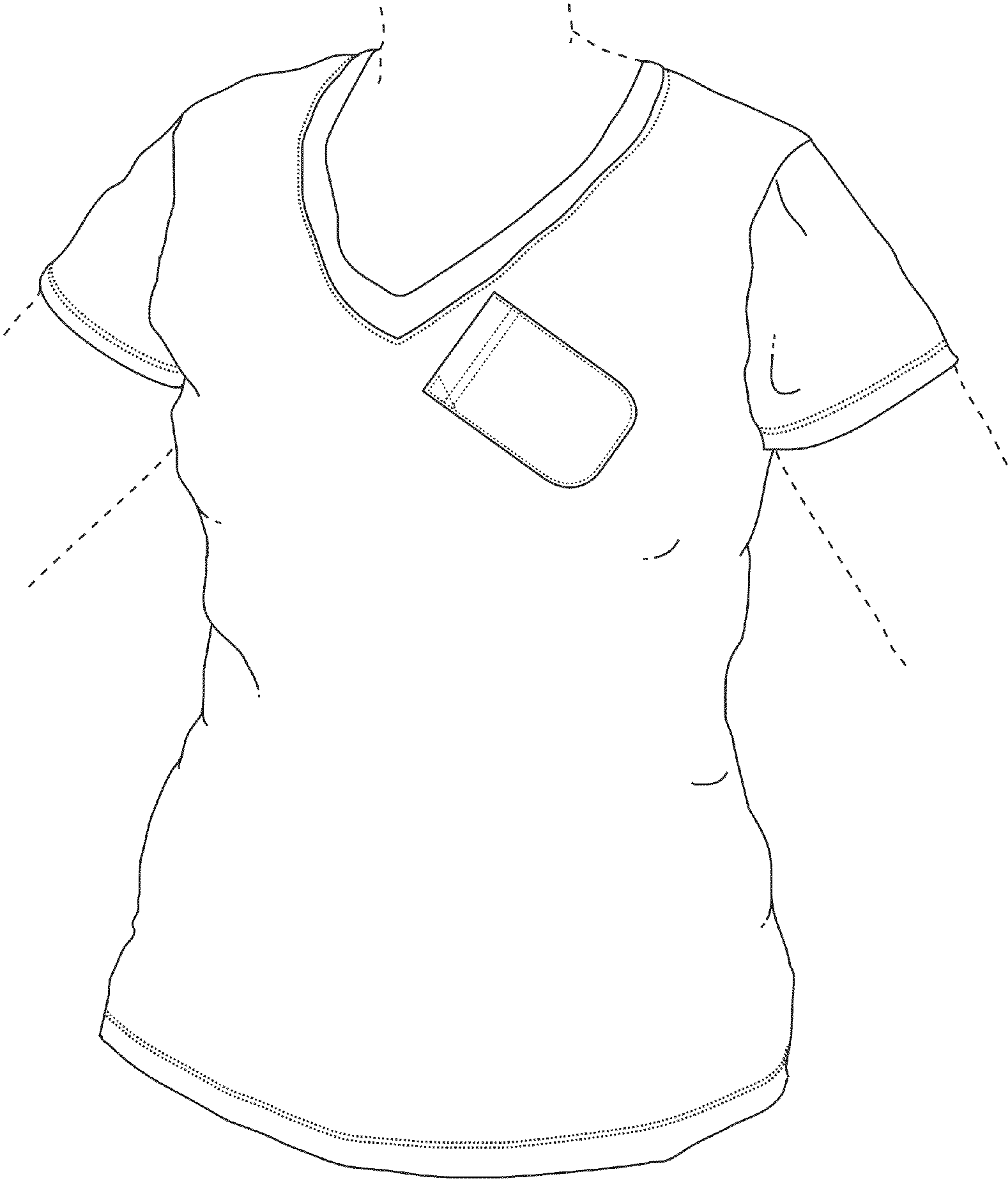

FIG. 8

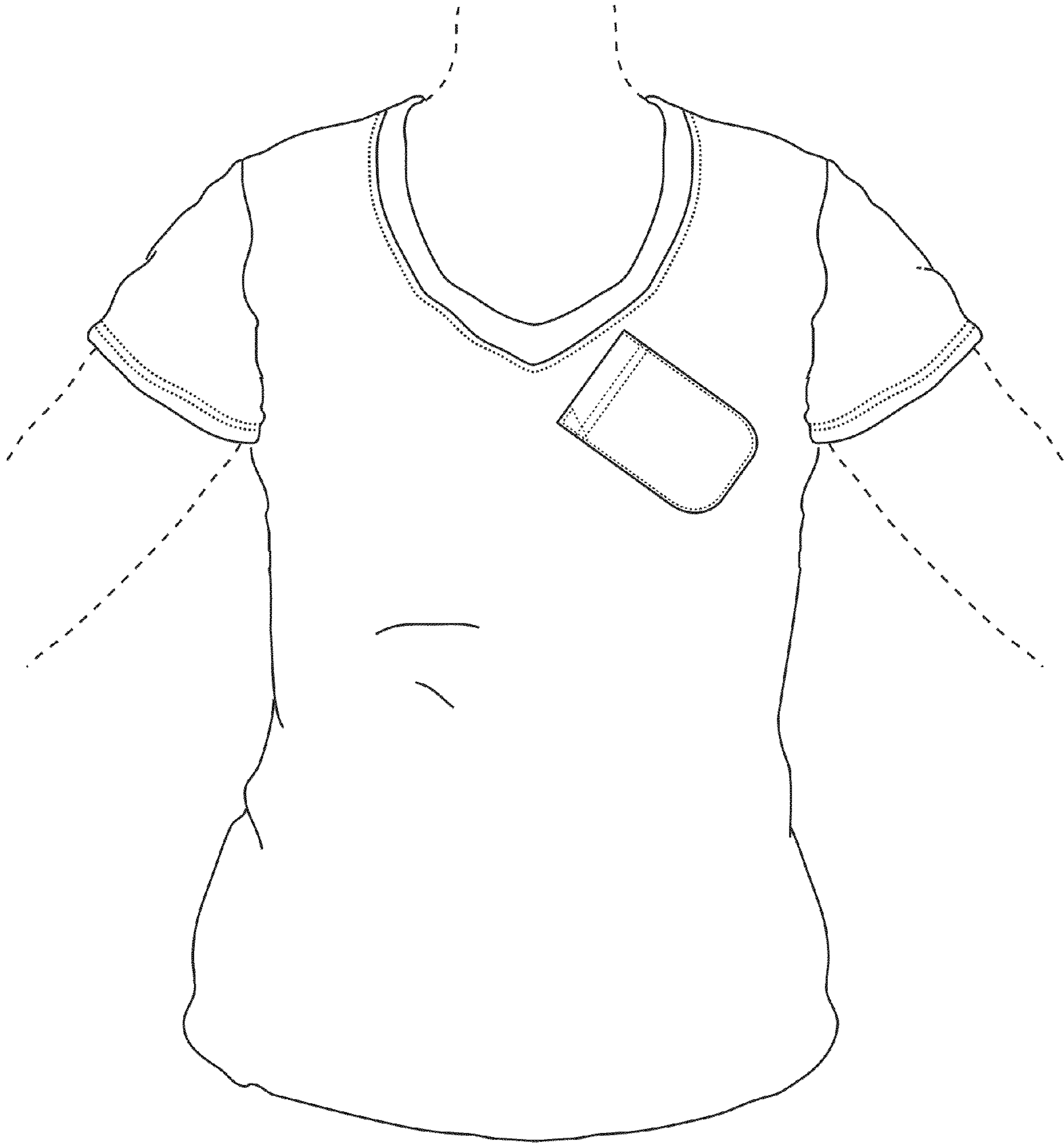

FIG. 9

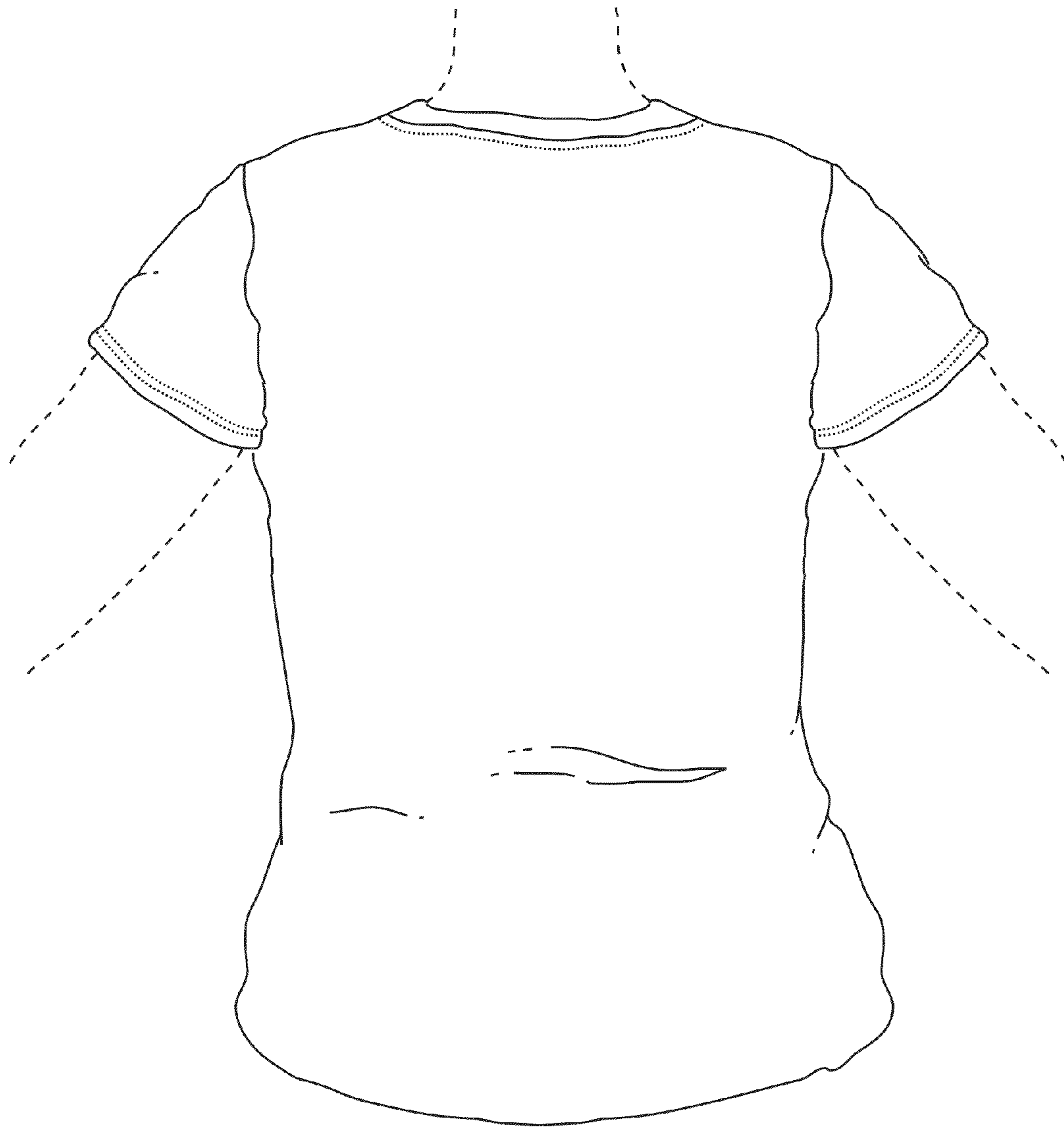

FIG. 10

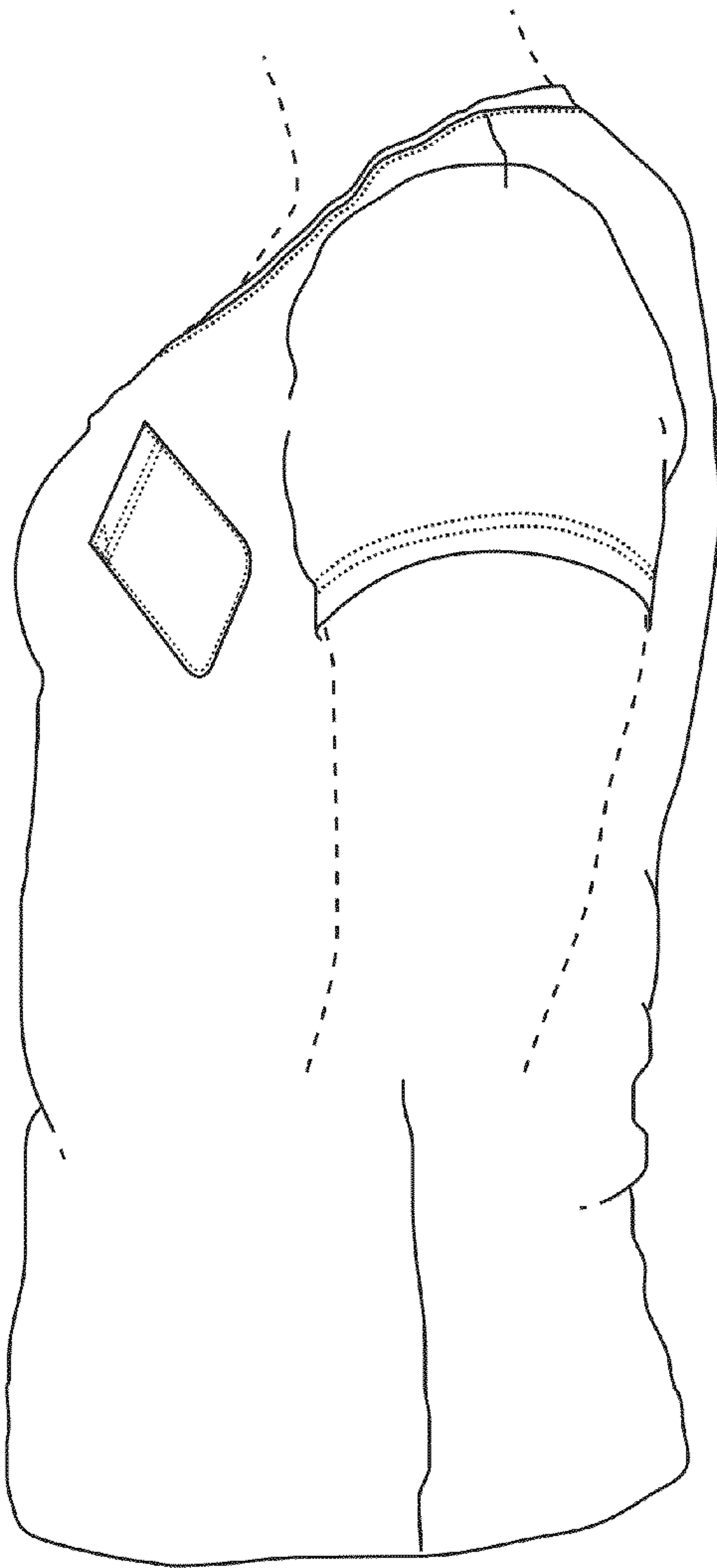

FIG. 11

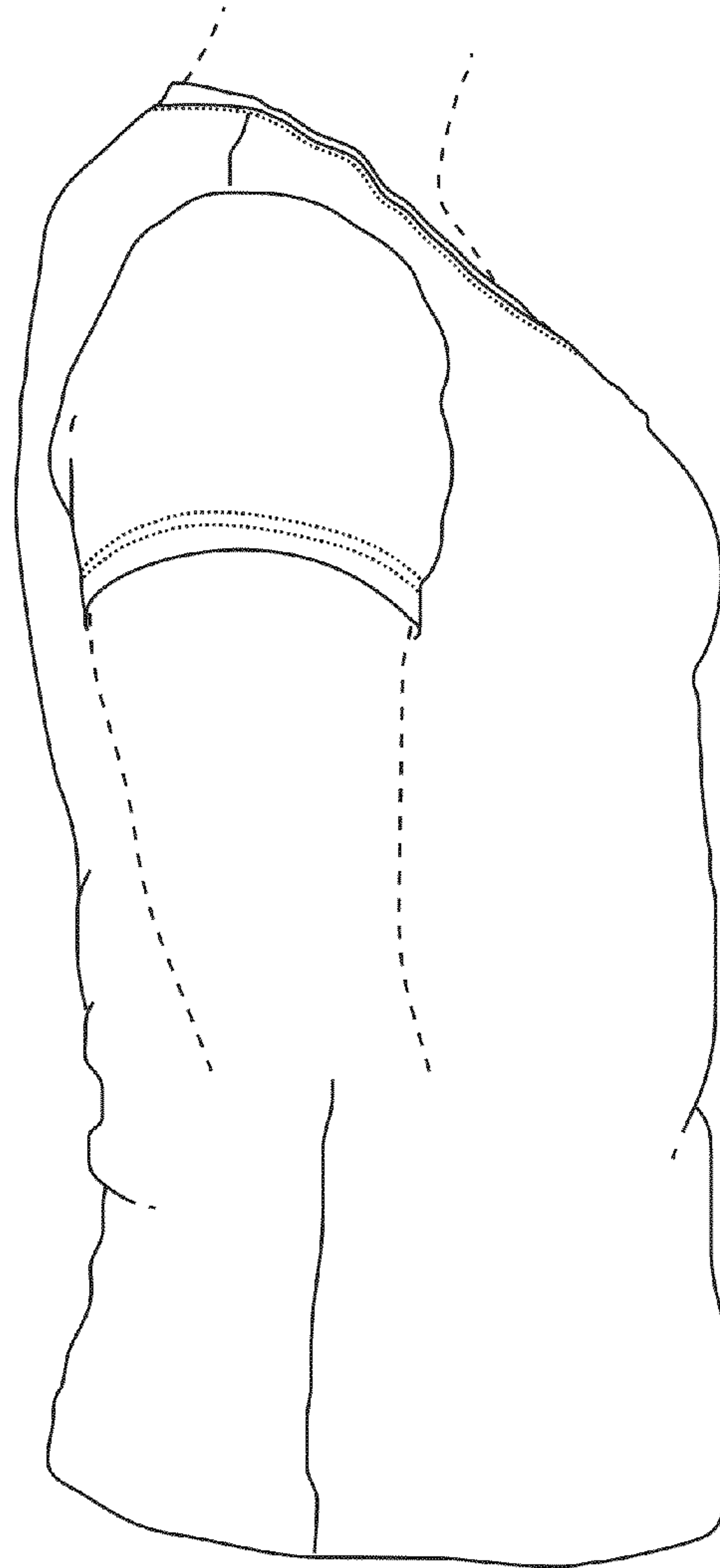

FIG. 12

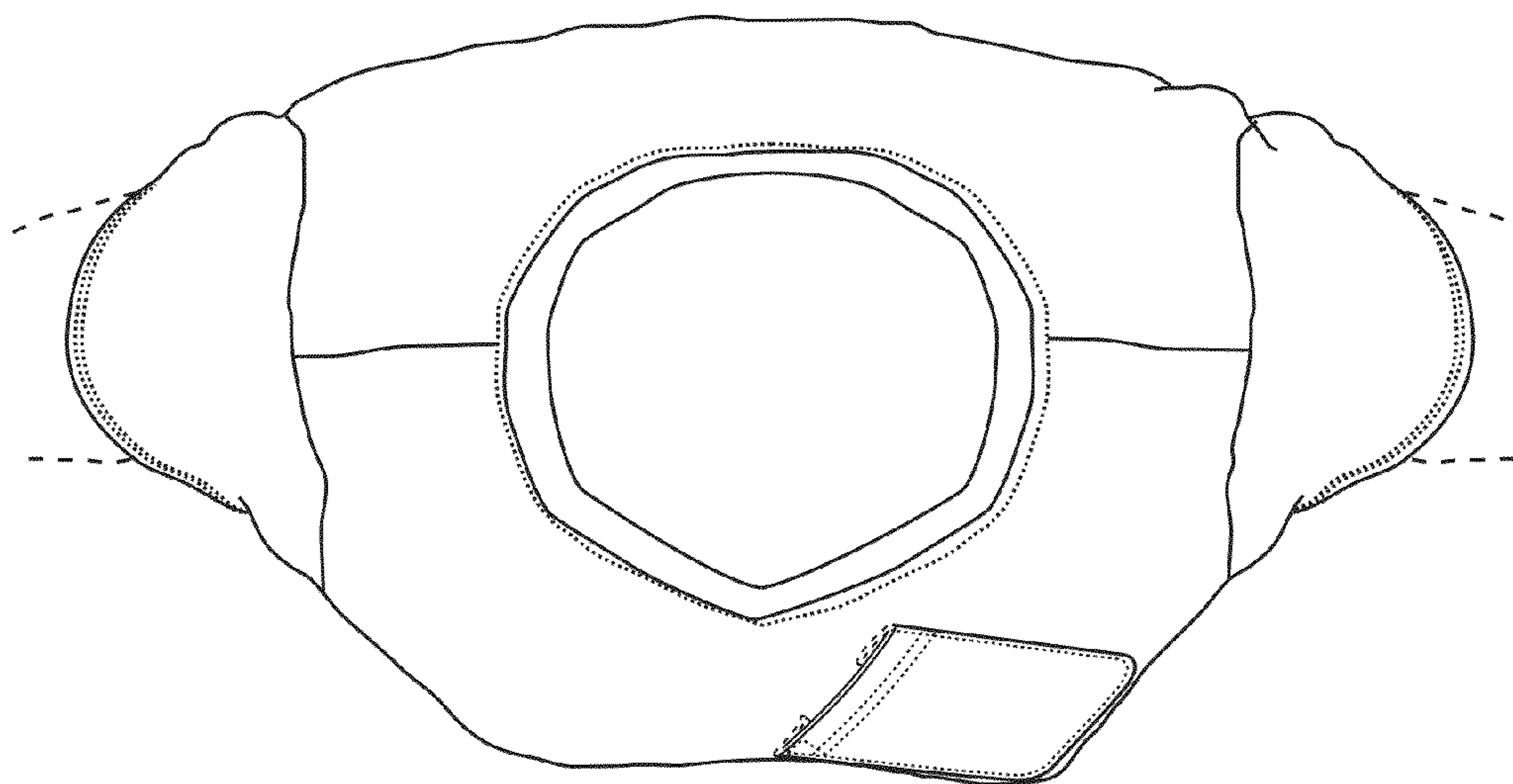

FIG. 13

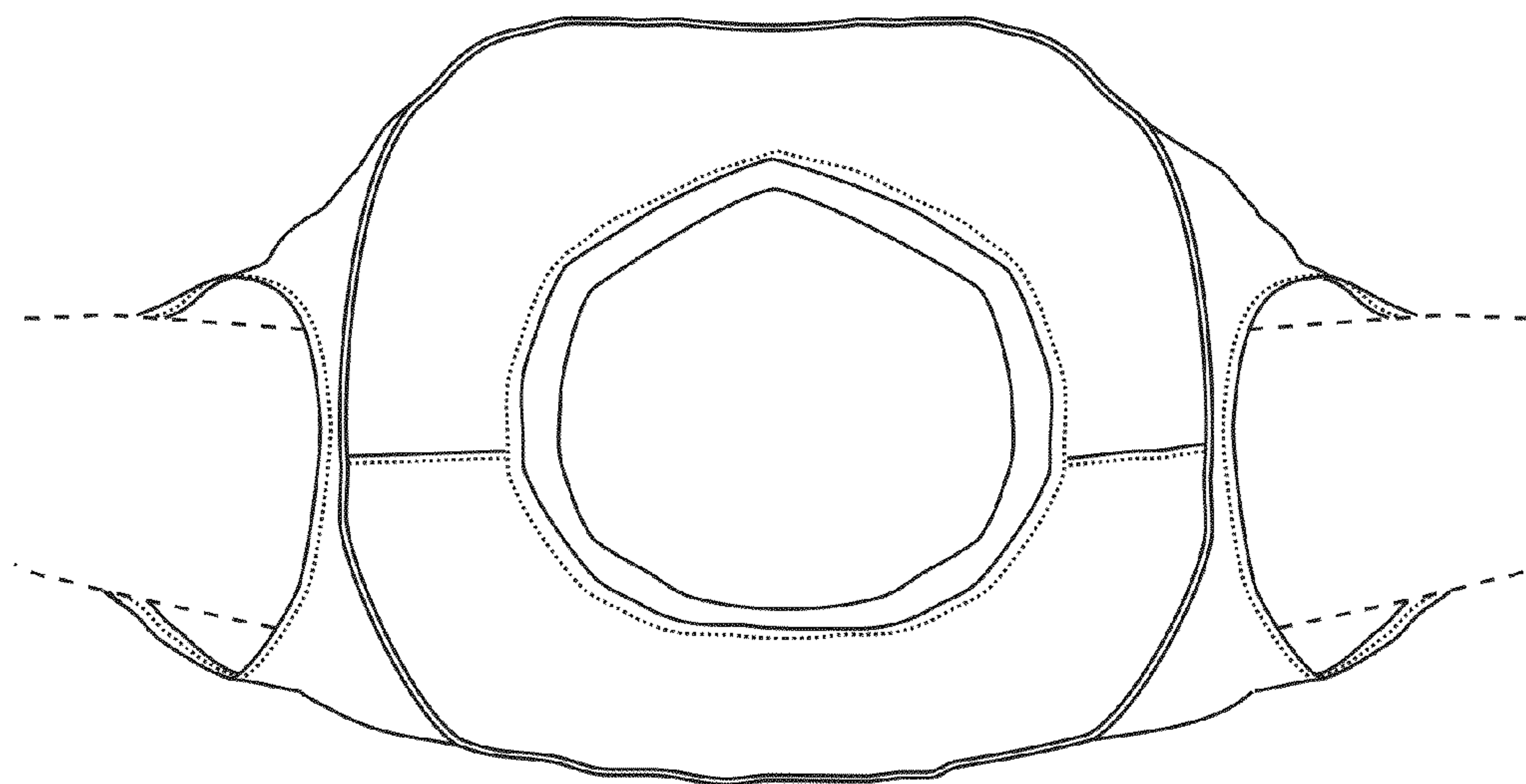

FIG. 14