



US00D709105S

(12) **United States Design Patent**
Saejin et al.

(10) **Patent No.:** **US D709,105 S**
(45) **Date of Patent:** **** Jul. 15, 2014**

(54) **REFRIGERATOR**

(71) Applicant: **Samsung Electronics Co., Ltd.**,
Suwon-si (KR)
(72) Inventors: **Lee Saejin**, Seoul (KR); **Park Se-Hwan**,
Seoul (KR); **Lee Sanghoon**, Seoul (KR)
(73) Assignee: **Samsung Electronics Co., Ltd.**,
Suwon-Si (KR)

(**) Term: **14 Years**

(21) Appl. No.: **29/443,427**

(22) Filed: **Jan. 17, 2013**

(30) **Foreign Application Priority Data**

Aug. 28, 2012 (KR) 30-2012-0041309

(51) **LOC (10) Cl.** **15-07**

(52) **U.S. Cl.**
USPC **D15/85**

(58) **Field of Classification Search**
USPC D15/78-88; 62/3.6, 3.63, 3.64, 293,
62/331, 371, 440-445, 467; 312/112-119,
312/236, 400-408, 138.1, 139.1

See application file for complete search history.

(56) **References Cited**

U.S. PATENT DOCUMENTS

D518,832 S *	4/2006	Park et al.	D15/85
D553,652 S *	10/2007	Park et al.	D15/86
D616,470 S *	5/2010	Baacke et al.	D15/88
D639,315 S *	6/2011	Yang et al.	D15/85
D640,294 S *	6/2011	Kwon et al.	D15/85
D647,927 S *	11/2011	Lee et al.	D15/85
D656,967 S *	4/2012	Yi et al.	D15/86
D671,150 S *	11/2012	Shim et al.	D15/85
D671,571 S *	11/2012	Shim et al.	D15/85
D681,074 S *	4/2013	Shim et al.	D15/85

* cited by examiner

Primary Examiner — Mitchell Siegel

(74) *Attorney, Agent, or Firm* — Ladas & Parry LLP

(57) **CLAIM**

We claim the ornamental design for a refrigerator, as shown.

DESCRIPTION

FIG. 1 is a front/right-side/top perspective view of a refrigerator showing our new design;
FIG. 2 is a front-side elevational view thereof;
FIG. 3 is a rear-side elevational view thereof;
FIG. 4 is a left-side elevational view thereof;
FIG. 5 is a right-side elevational view thereof;
FIG. 6 is a top-side elevational view thereof; and,
FIG. 7 is a bottom-side elevational view thereof.

1 Claim, 6 Drawing Sheets

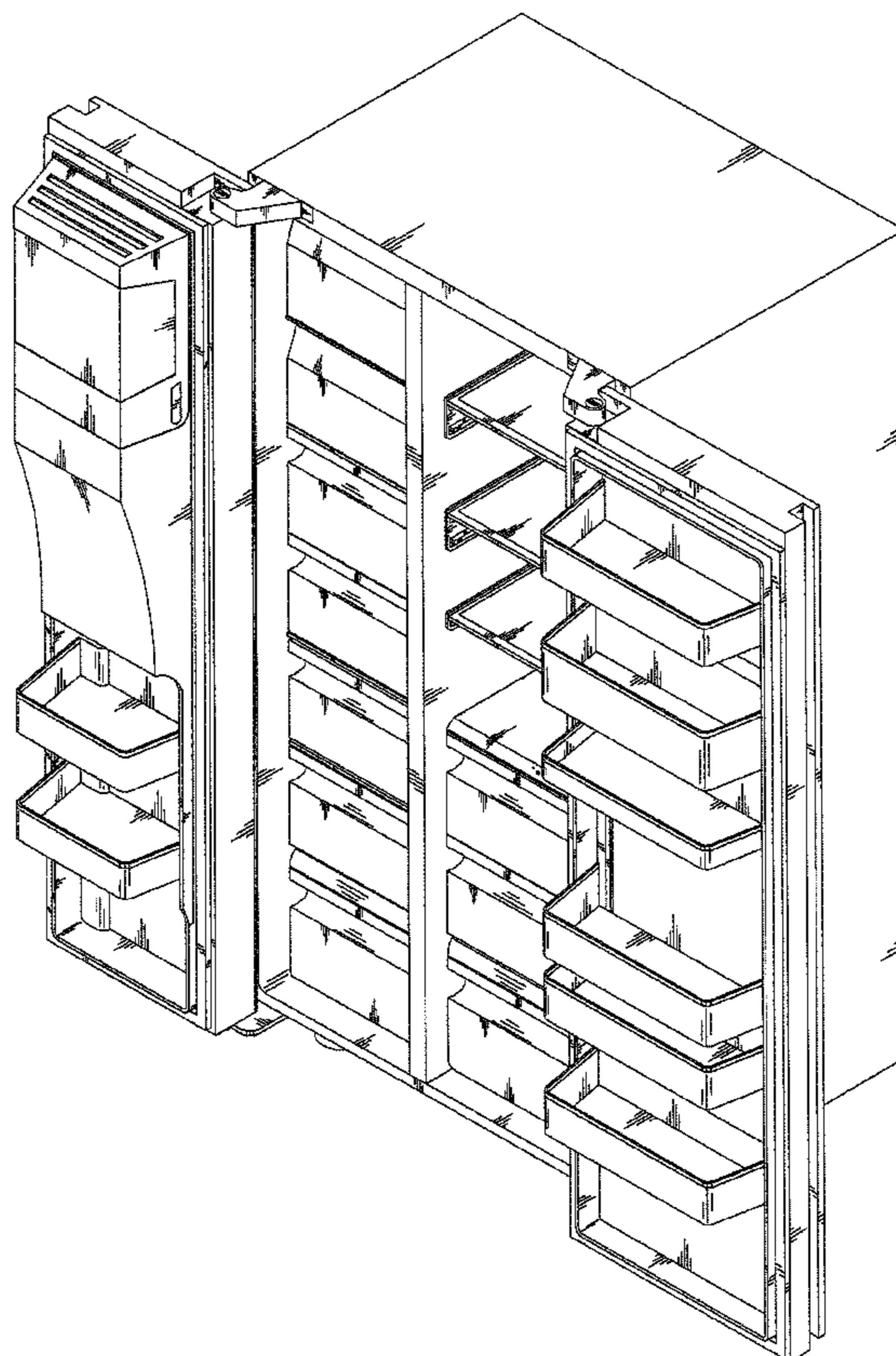

Fig.1

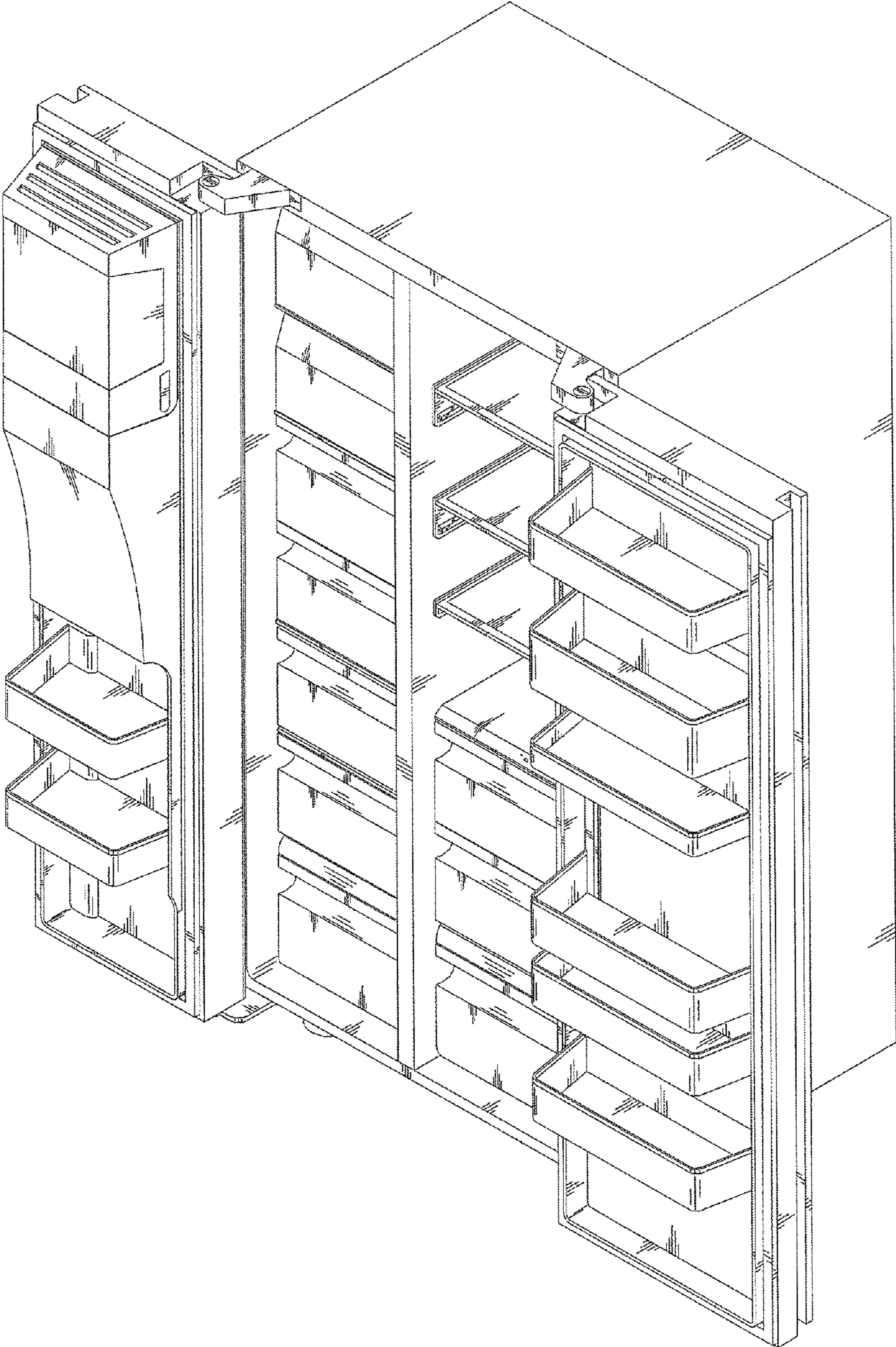

FIG. 2

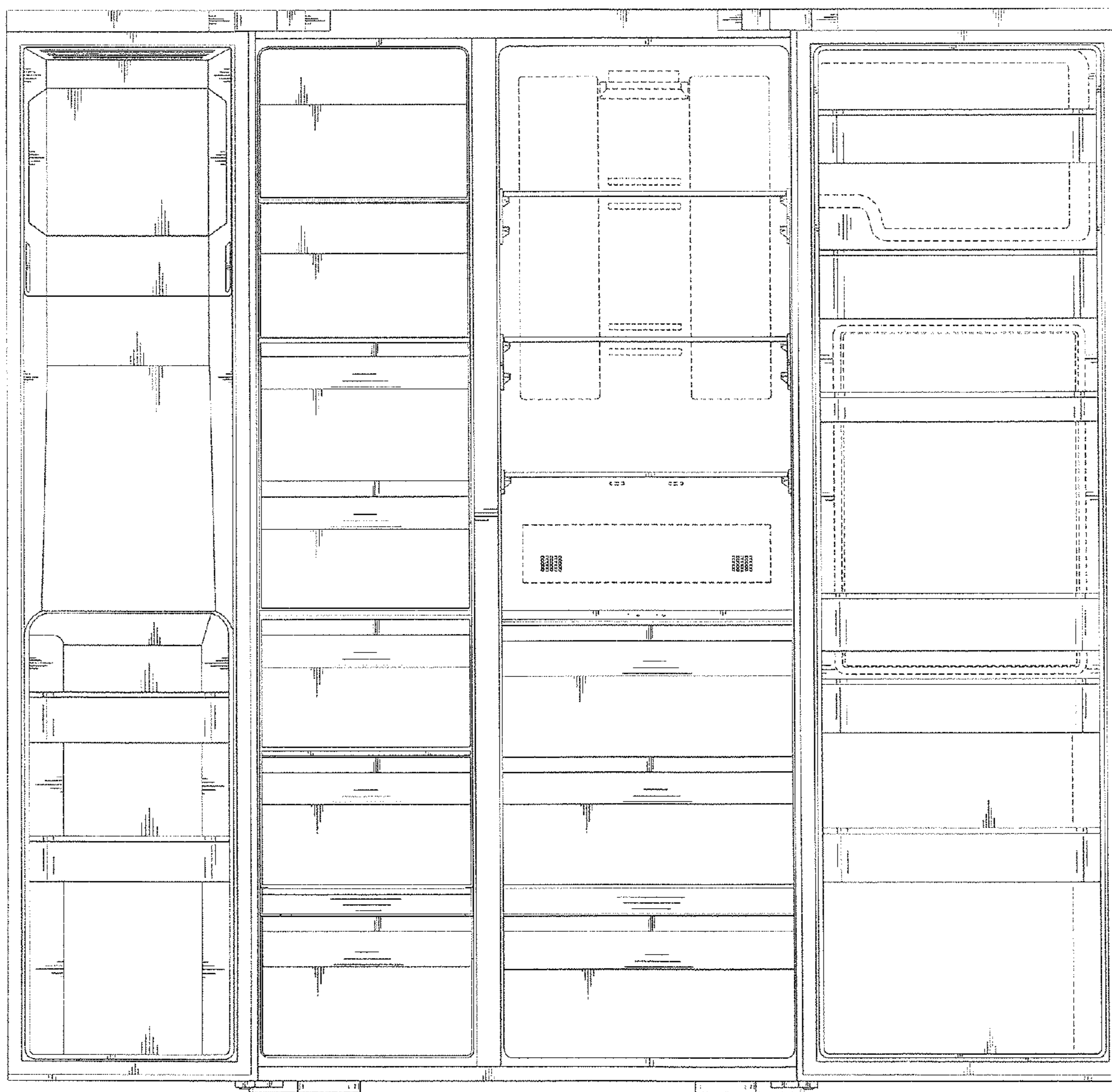

Fig.3

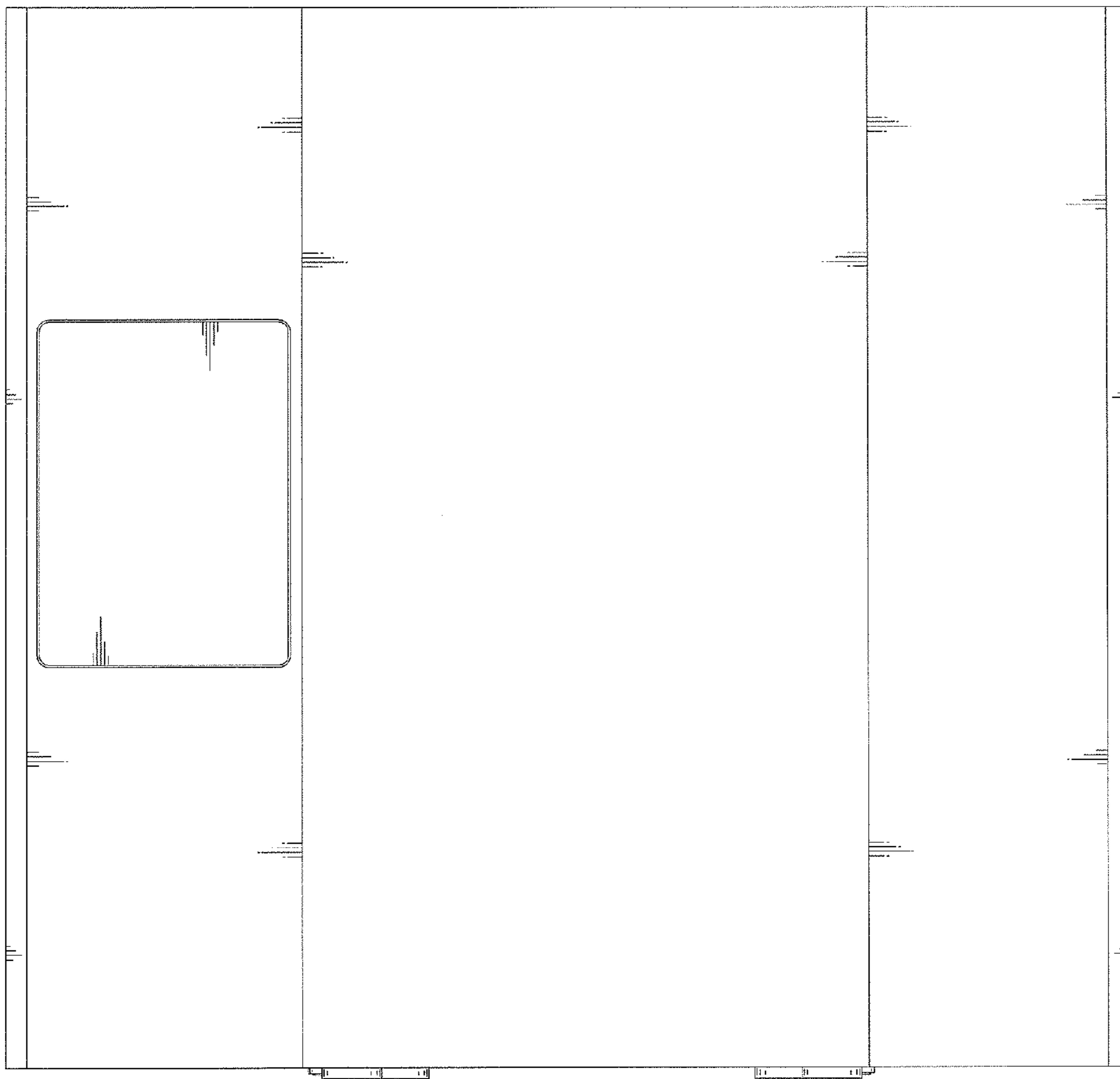

Fig.4

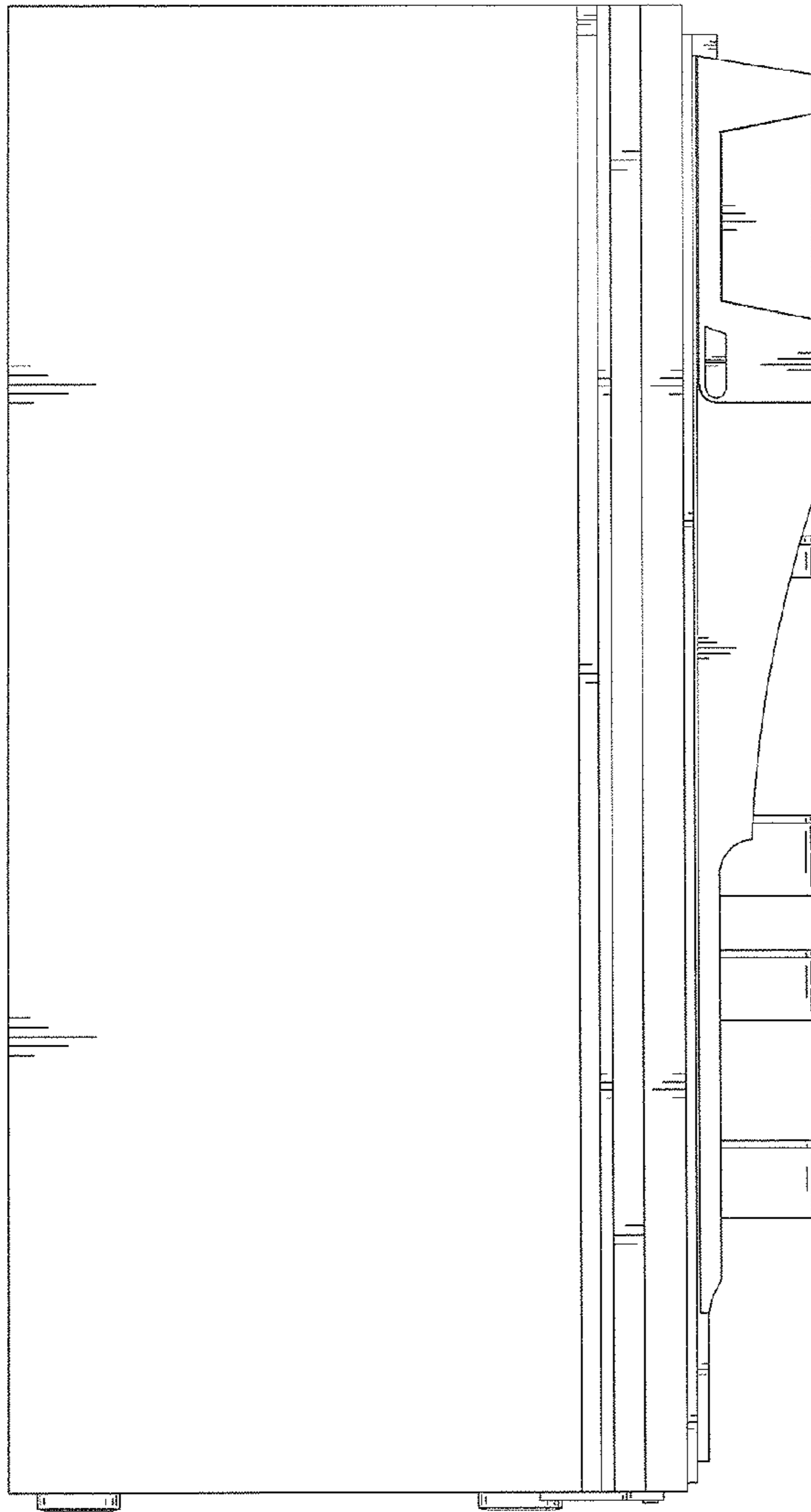

Fig.5

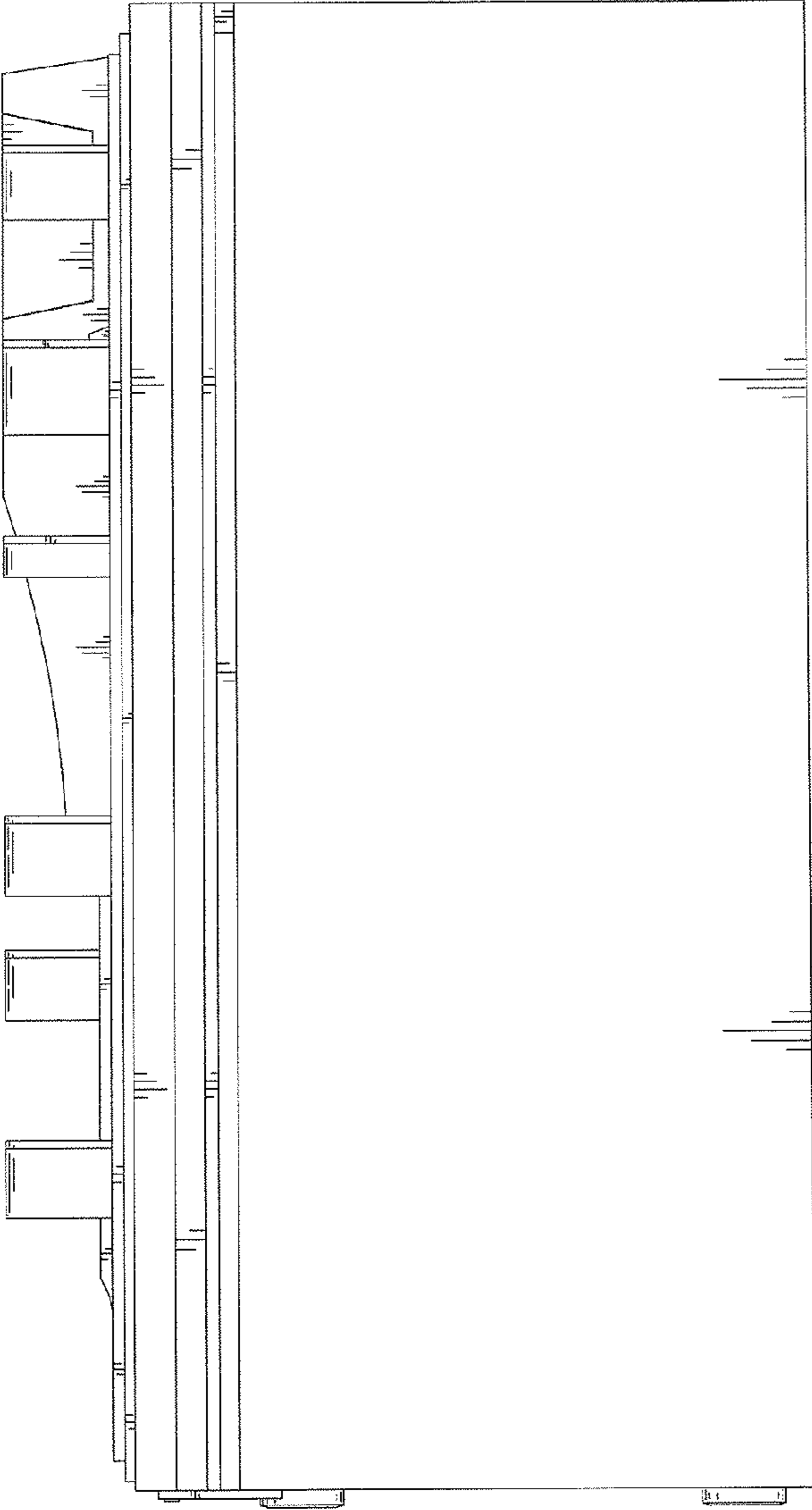

Fig.6

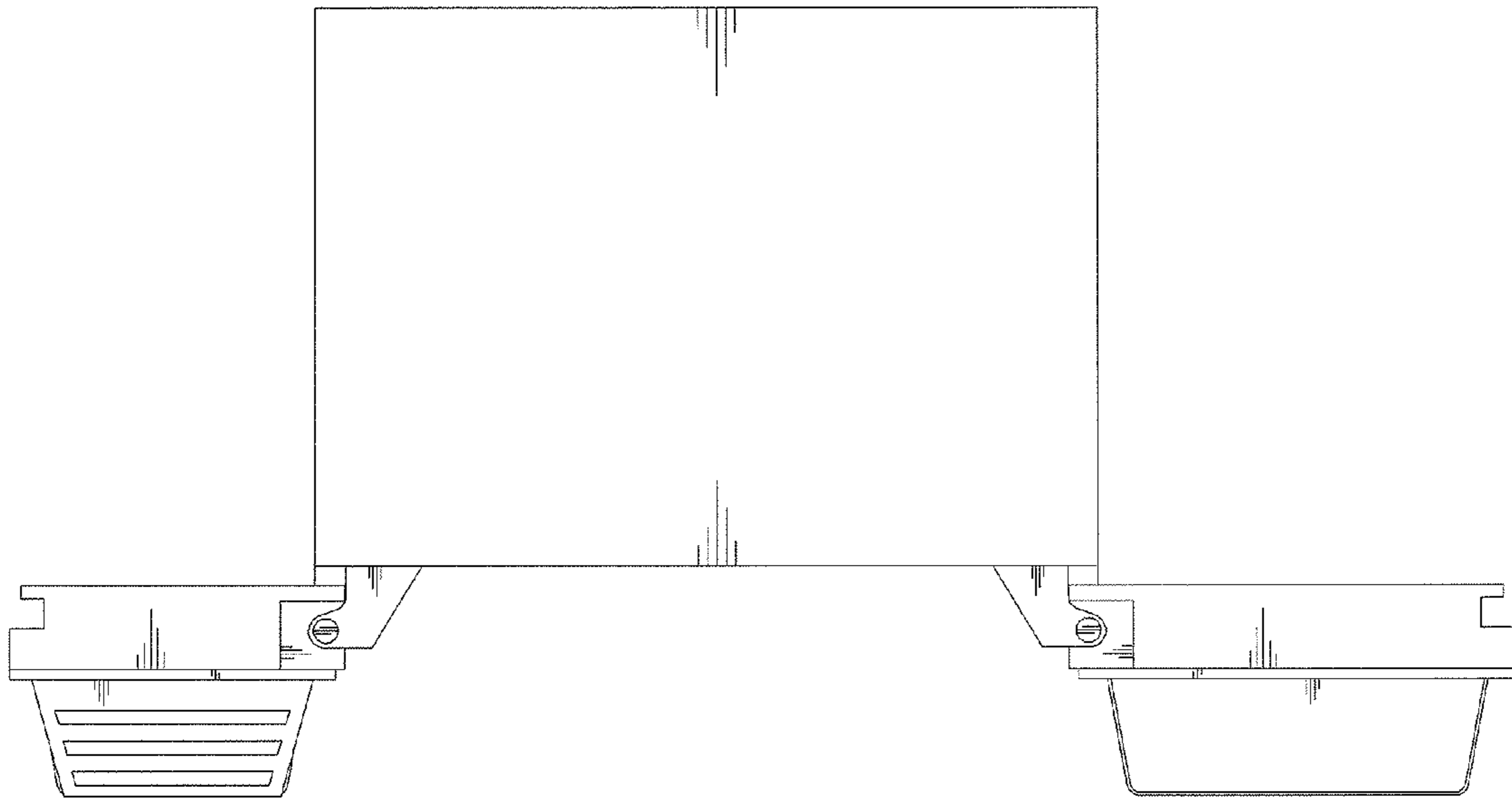

Fig.7

