



US00D709024S

(12) **United States Design Patent**  
**Shin et al.**

(10) **Patent No.:** **US D709,024 S**  
(45) **Date of Patent:** **\*\* Jul. 15, 2014**

(54) **AUTOMOBILE TIRE**

(71) Applicant: **Nexen Tire Corporation**, Yangsan-si (KR)

(72) Inventors: **Seung Tae Shin**, Busan-si (KR); **Seung Il Choi**, Yangsan-si (KR)

(73) Assignee: **Nexen Tire Corporation**, Yangsan-Si, Gyeongsangnam-Do (KR)

(\*\*) Term: **14 Years**

(21) Appl. No.: **29/465,511**

(22) Filed: **Aug. 28, 2013**

(51) **LOC (10) Cl.** ..... **12-15**

(52) **U.S. Cl.**  
USPC ..... **D12/586**

(58) **Field of Classification Search**  
USPC ..... D12/568-603, 900-901, 551, 555;  
152/209.1-209.9, 209.11-209.19,  
152/209.21-209.28, 455  
See application file for complete search history.

(56) **References Cited**

**U.S. PATENT DOCUMENTS**

D397,653 S \* 9/1998 Heinen ..... D12/586  
D415,454 S \* 10/1999 Blankenship et al. .... D12/590  
D442,526 S \* 5/2001 Lissan et al. .... D12/586

D458,583 S \* 6/2002 Villamizar ..... D12/590  
D462,315 S \* 9/2002 Van Fossen et al. .... D12/590  
D498,457 S \* 11/2004 Fukunaga ..... D12/590  
D499,693 S \* 12/2004 Williams ..... D12/590  
D531,112 S \* 10/2006 Williams ..... D12/587  
D600,634 S \* 9/2009 Takatsuki ..... D12/586  
D604,231 S \* 11/2009 Hada ..... D12/589  
D619,958 S \* 7/2010 Maxwell ..... D12/586  
D621,779 S \* 8/2010 Yonetsu ..... D12/586  
D648,265 S \* 11/2011 Kim et al. .... D12/589  
D684,524 S \* 6/2013 Ohashi ..... D12/586

\* cited by examiner

*Primary Examiner* — Stacia Cadmus

(74) *Attorney, Agent, or Firm* — Novak Druce Connolly Bove + Quigg LLP

(57) **CLAIM**

We claim the ornamental design for an automobile tire, as shown and described.

**DESCRIPTION**

FIG. 1 is a perspective view of an automobile tire;  
FIG. 2 is a front view thereof;  
FIG. 3 is a back view thereof;  
FIG. 4 is a left side view thereof;  
FIG. 5 is a right side view thereof;  
FIG. 6 is a top plan view thereof;  
FIG. 7 is a bottom view thereof; and,  
FIG. 8 is an enlarged fragmentary view of the tread thereof.

**1 Claim, 8 Drawing Sheets**

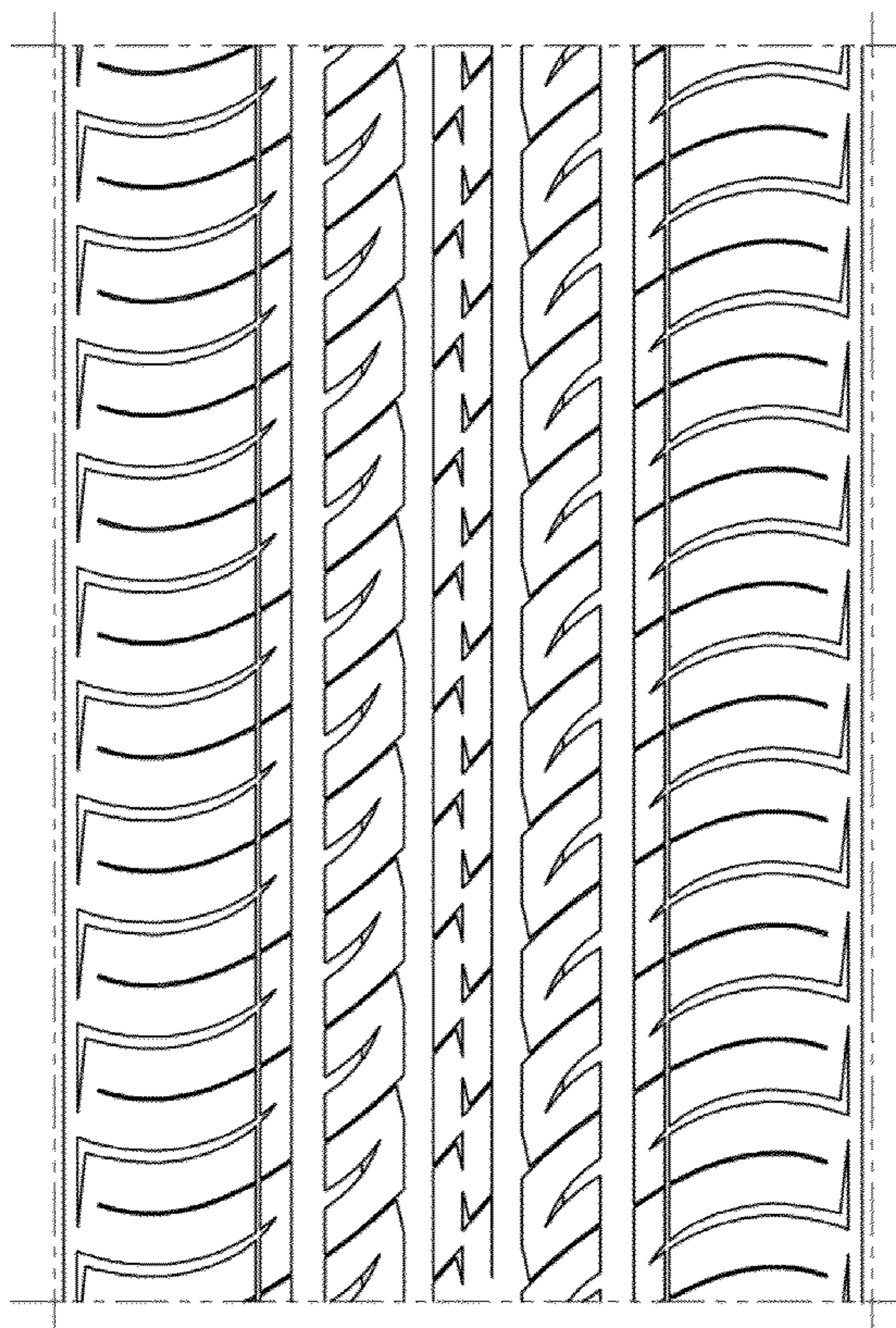
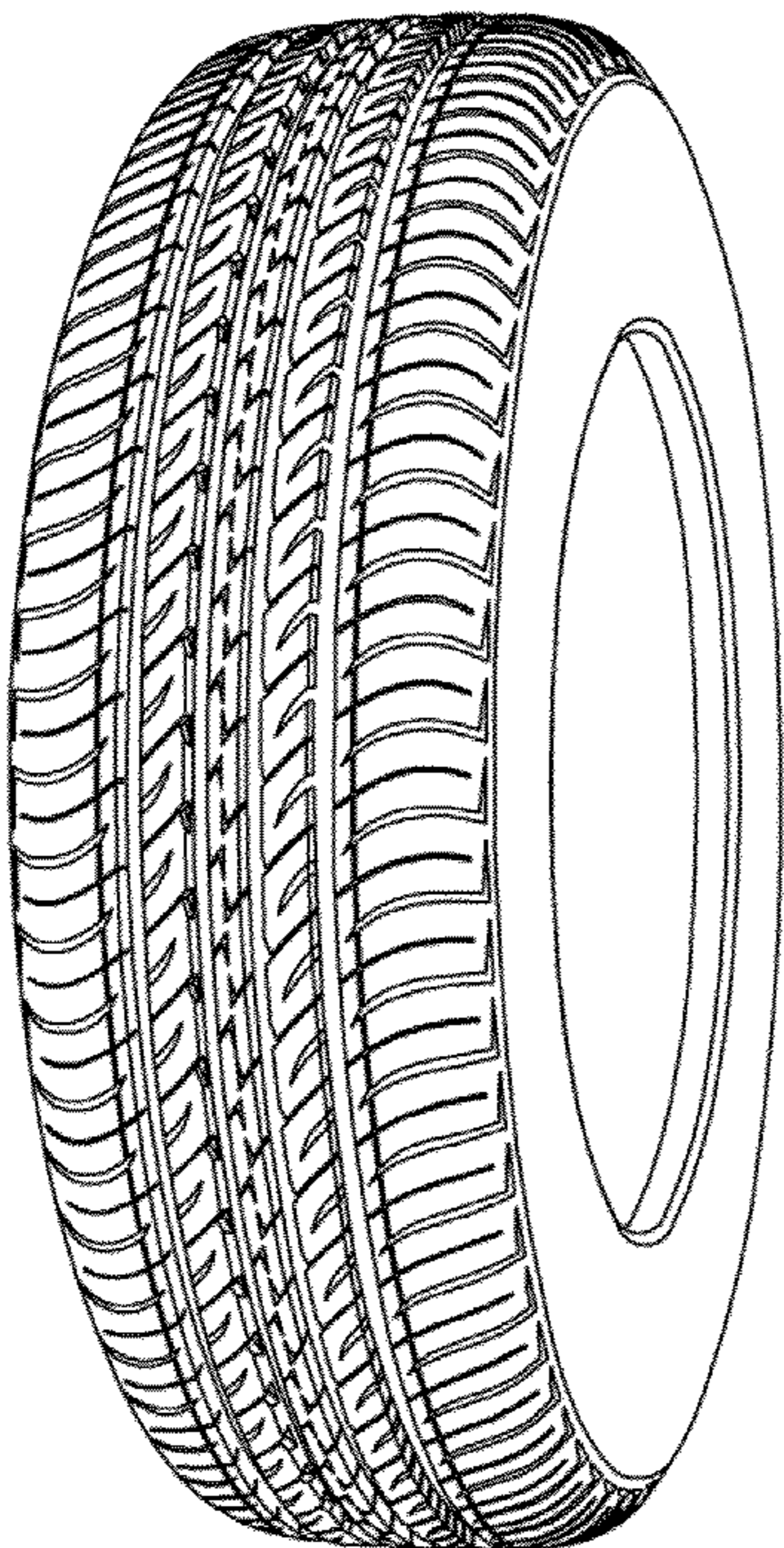

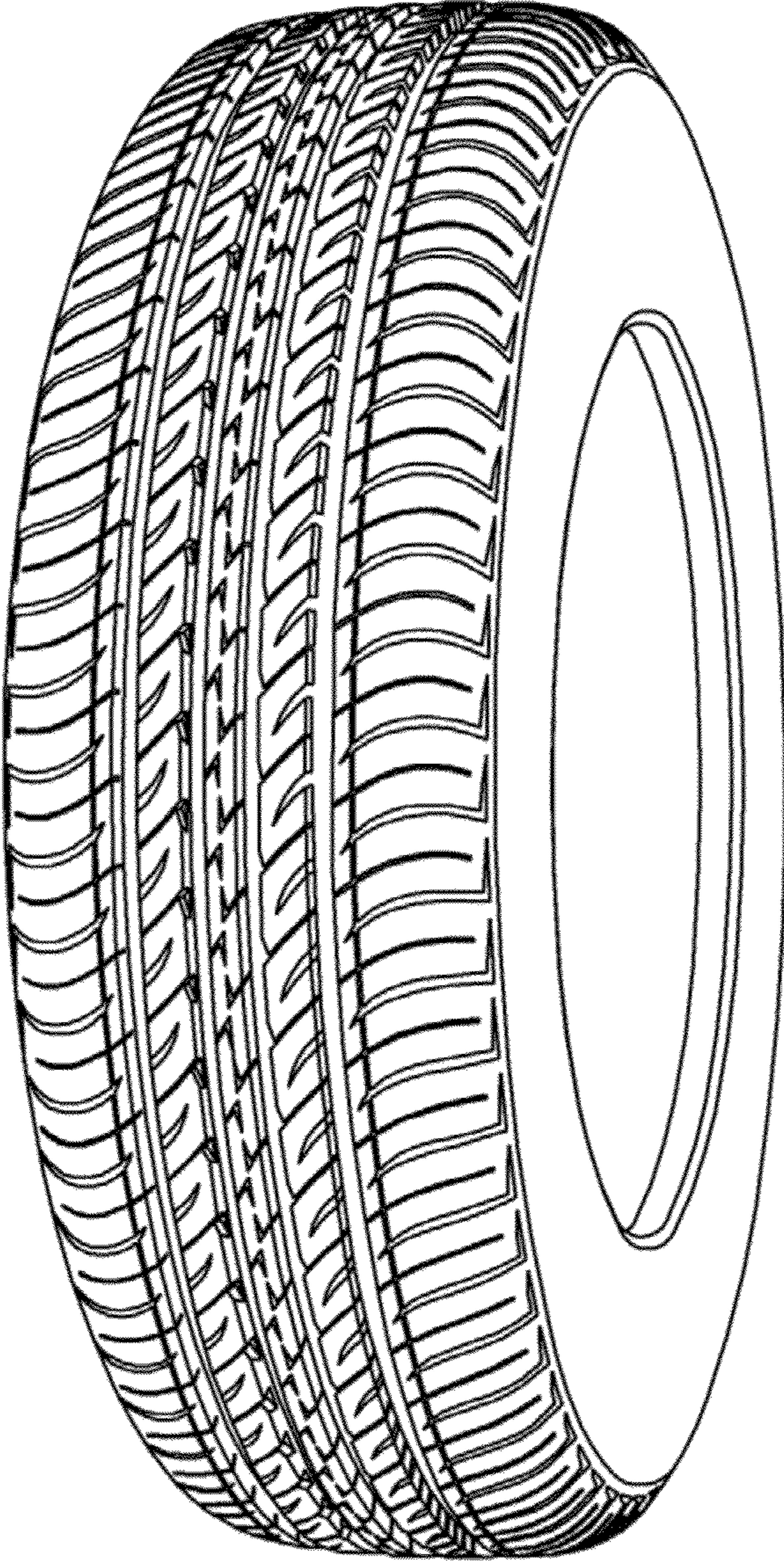

FIG. 1

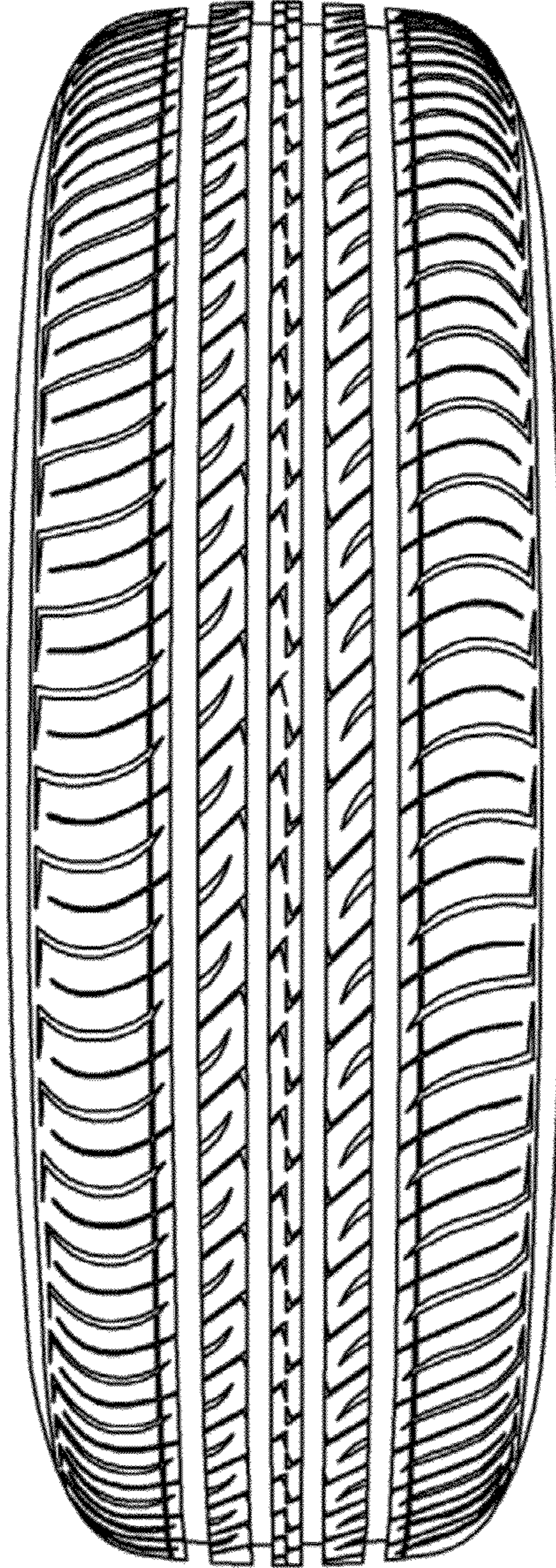

FIG. 2

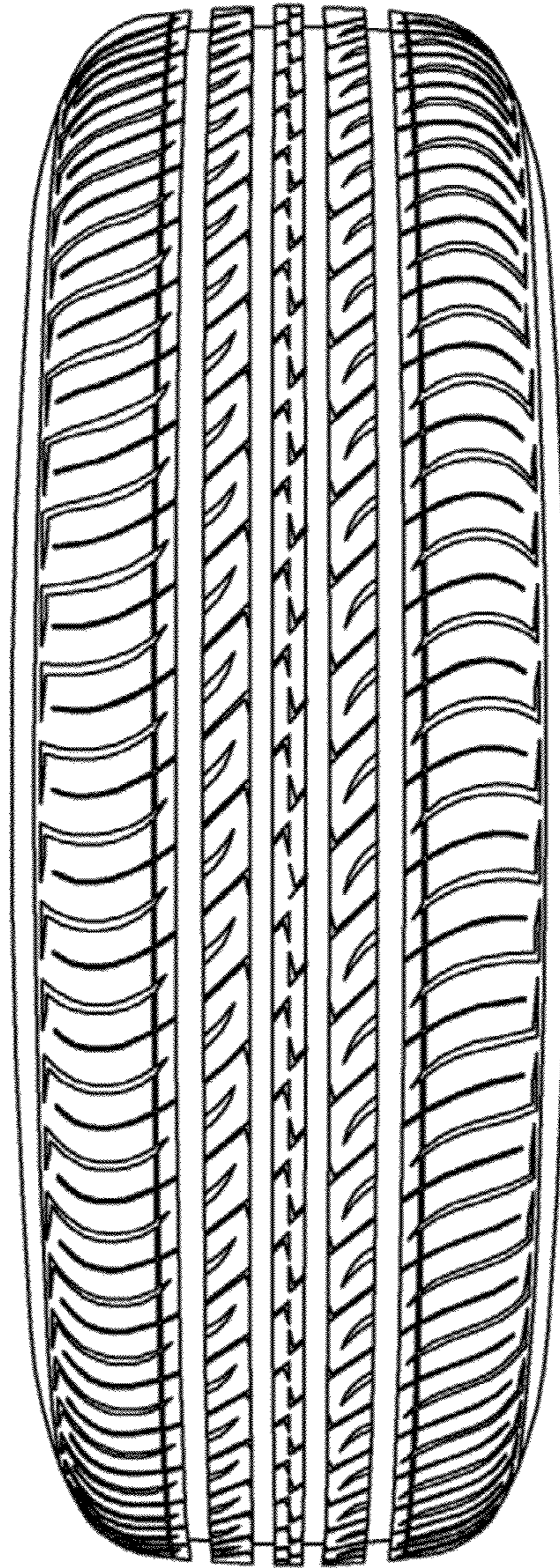

FIG. 3

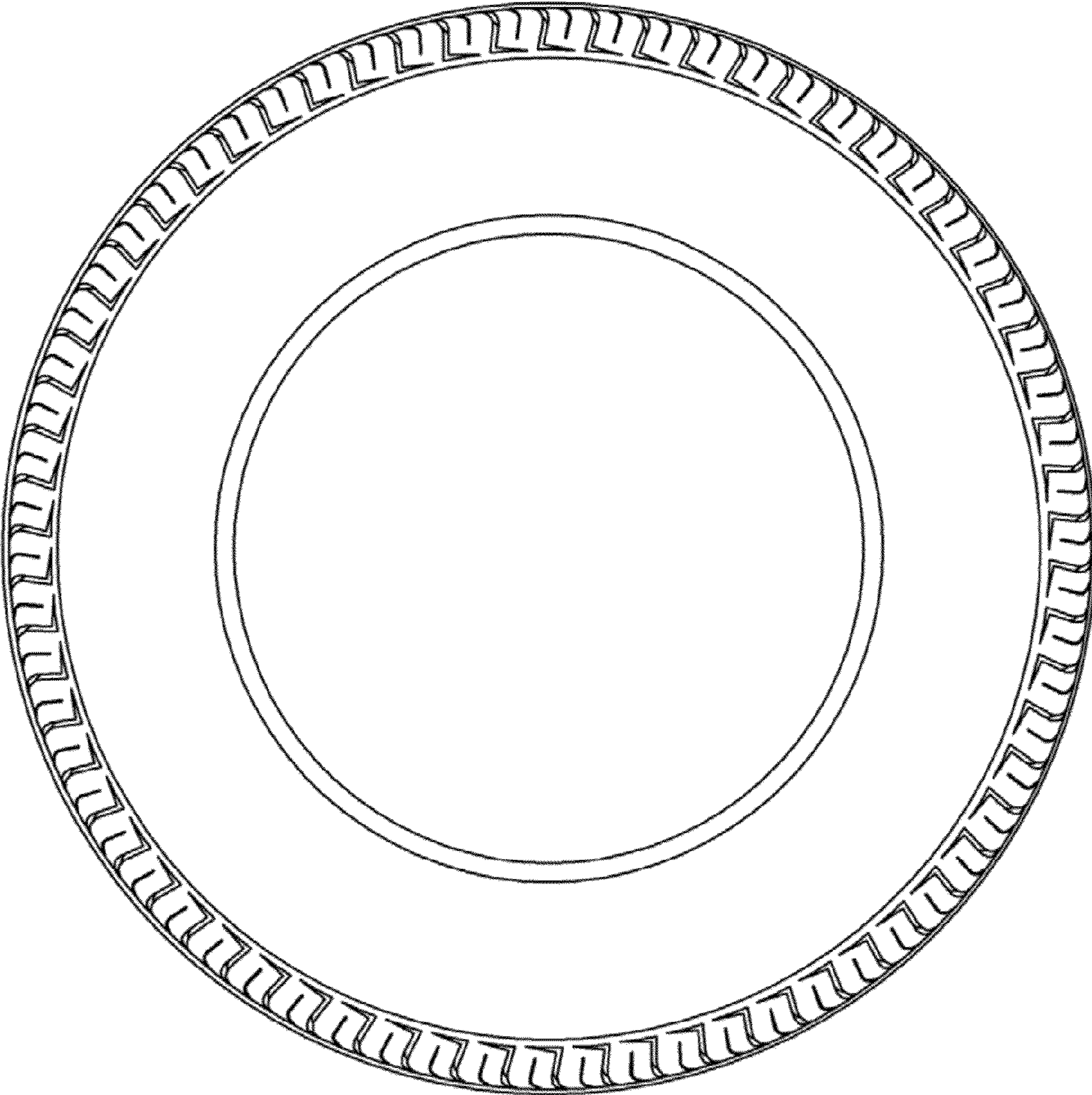

FIG. 4

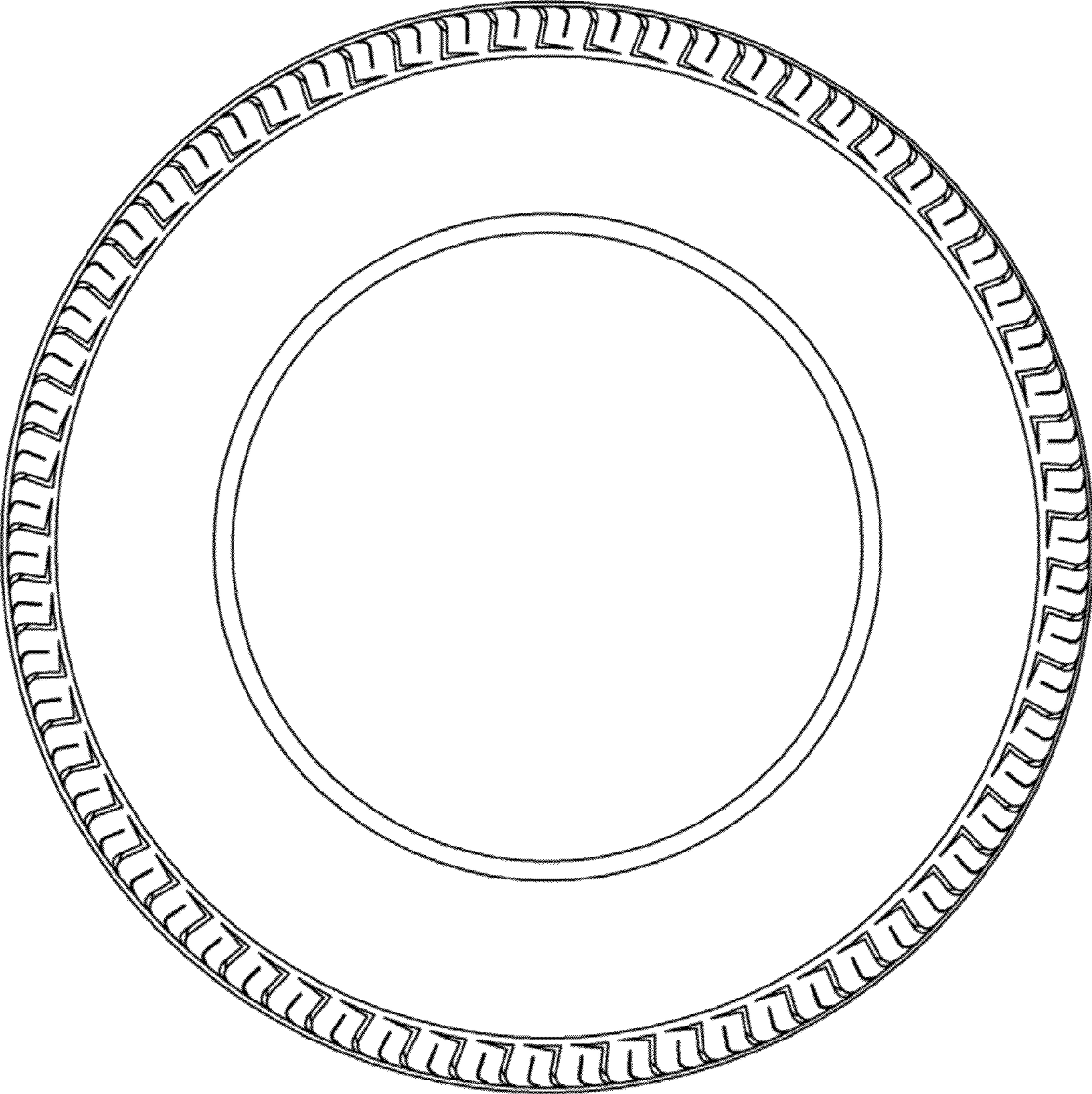

FIG. 5

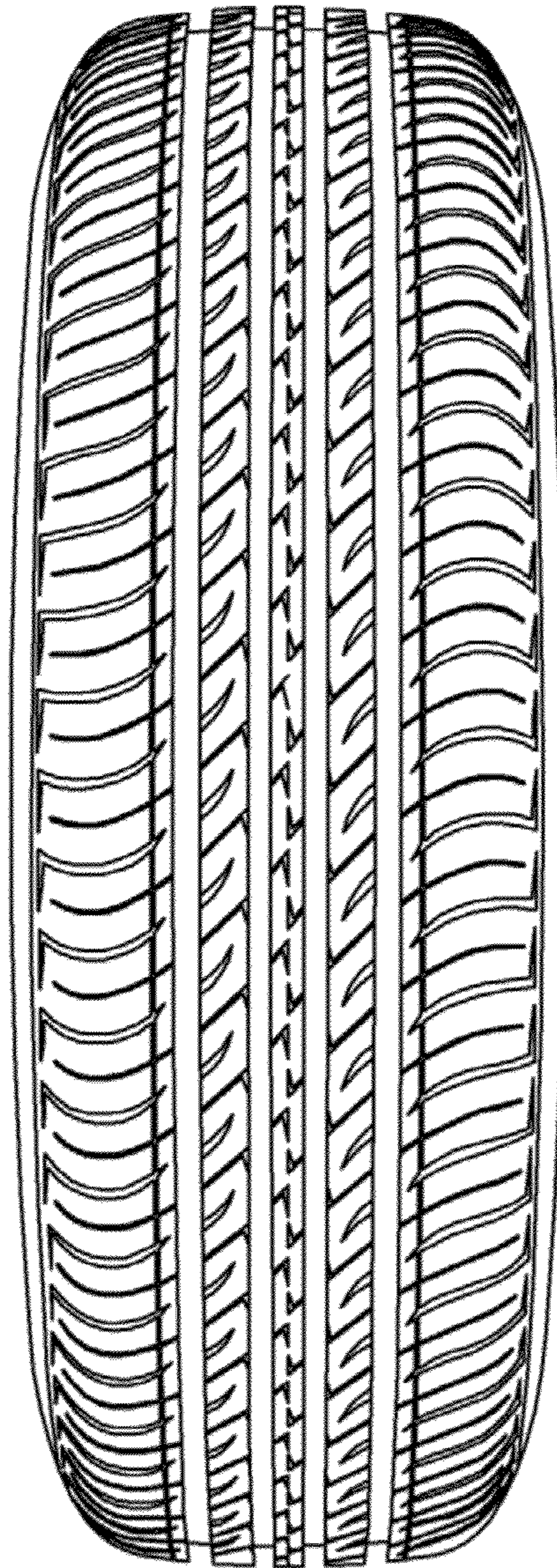
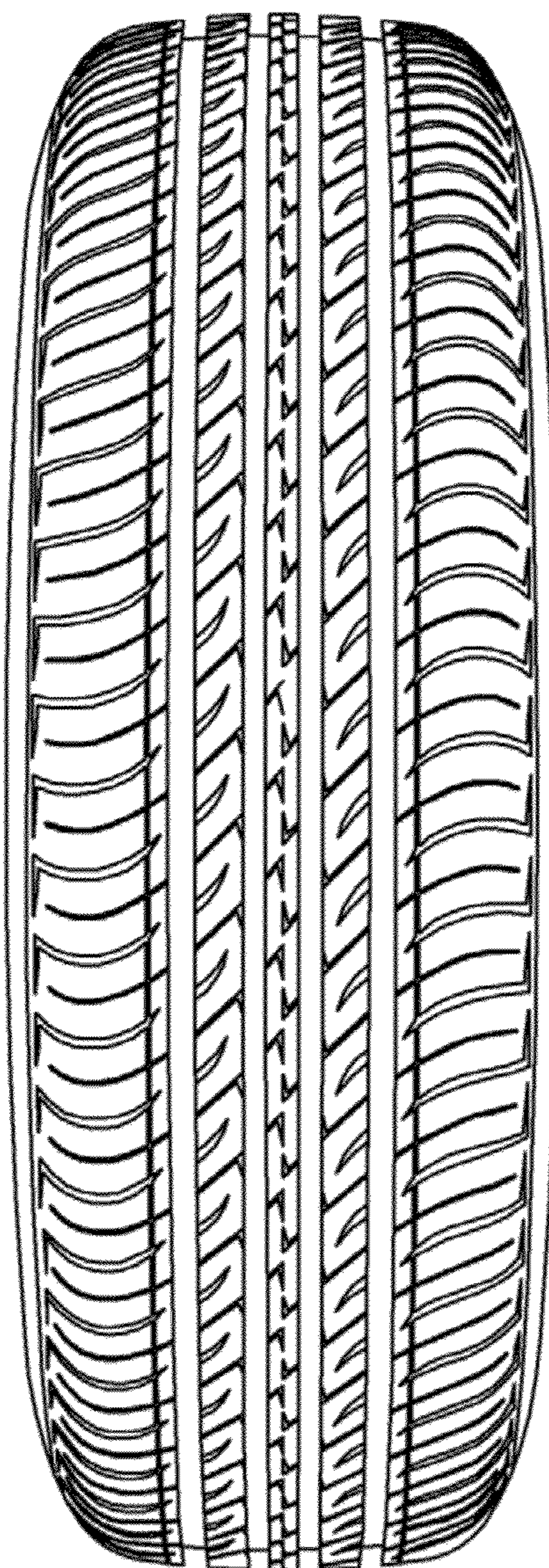

FIG. 6



**FIG. 7**



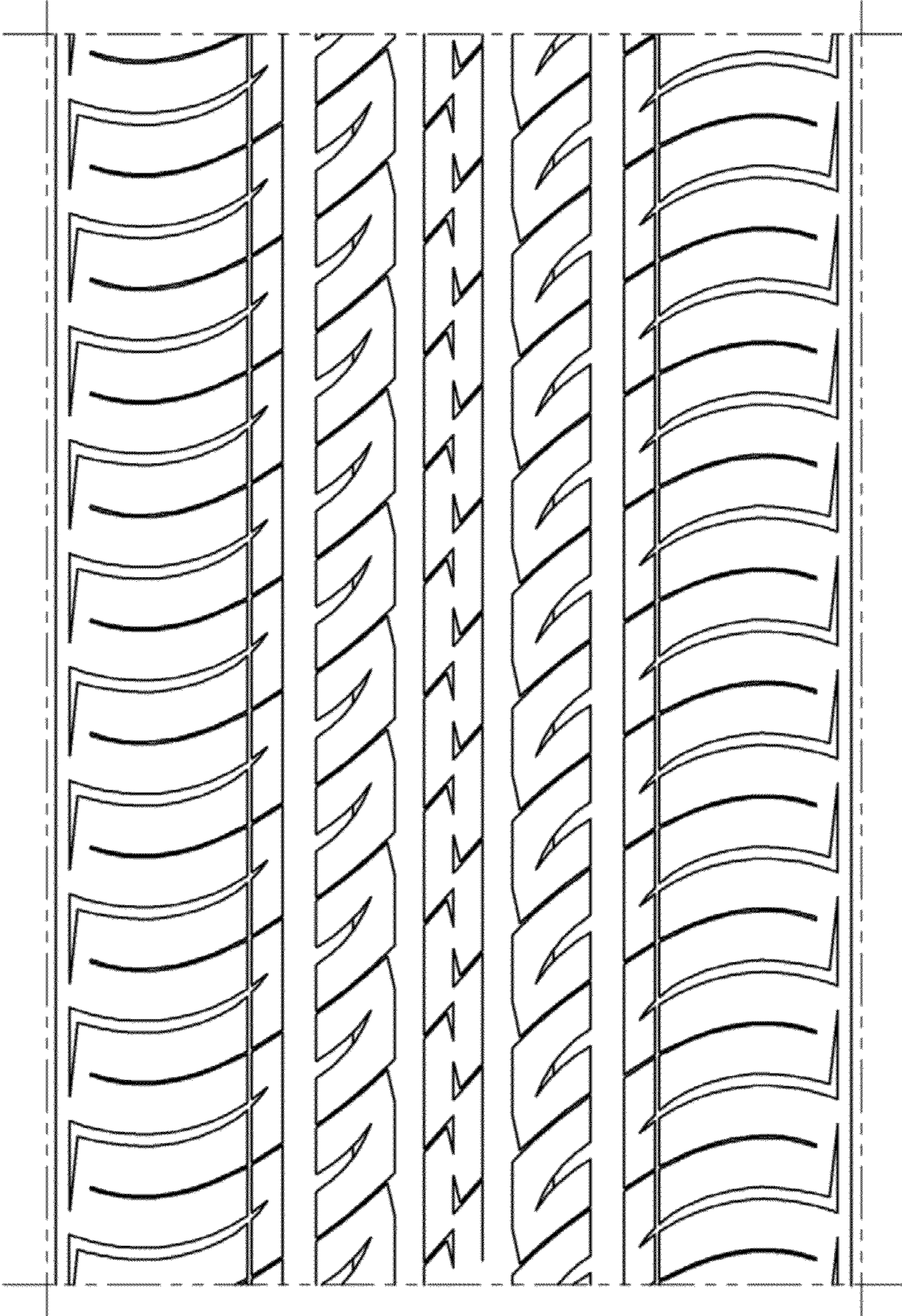

FIG. 8