



US00D708826S

(12) **United States Design Patent**
Fongher et al.

(10) **Patent No.:** **US D708,826 S**

(45) **Date of Patent:** **** Jul. 15, 2014**

(54) **FOOTWEAR**

(71) Applicant: **Crocs, Inc.**, Niwot, CO (US)

(72) Inventors: **Federico Fongher**, Villatora di Saonara (IT); **Stefano Del Biondi**, Padua (IT)

(73) Assignee: **Crocs, Inc.**, Niwot, CO (US)

(**) Term: **14 Years**

(21) Appl. No.: **29/433,420**

(22) Filed: **Sep. 28, 2012**

(51) **LOC (10) Cl.** **02-04**

(52) **U.S. Cl.**
USPC **D2/923**

(58) **Field of Classification Search**
USPC D2/896, 900, 916, 917, 923, 943, 946,
D2/969, 972, 976; 36/45, 8, 100, 88, 102,
36/112, 113, 3 A, 3 R, 7.4, 11.5, 4, 87, 7.5
See application file for complete search history.

(56) **References Cited**

U.S. PATENT DOCUMENTS

| | | | | |
|--------------|---------|---------------|-------|--------|
| D325,805 S * | 5/1992 | Herber | | D2/923 |
| D448,918 S * | 10/2001 | Hoyt et al. | | D2/919 |
| D479,034 S * | 9/2003 | Tzenos | | D2/926 |
| D479,906 S * | 9/2003 | Hawker et al. | | D2/969 |

| | | | | |
|--------------|---------|-------------------|-------|--------|
| D498,901 S * | 11/2004 | Hawker et al. | | D2/926 |
| D567,481 S * | 4/2008 | Hoyt | | D2/896 |
| D575,035 S * | 8/2008 | Hoyt | | D2/896 |
| D581,138 S * | 11/2008 | White et al. | | D2/896 |
| D632,465 S | 2/2011 | del Biondi et al. | | |

* cited by examiner

Primary Examiner — Ian Simmons

Assistant Examiner — Rashida C McCoy

(74) *Attorney, Agent, or Firm* — Faegre Baker Daniels LLP

(57) **CLAIM**

The ornamental design for footwear, as shown and described.

DESCRIPTION

FIG. 1 is a front perspective view of footwear;
FIG. 2 is a front view thereof;
FIG. 3 is a back view thereof;
FIG. 4 is an inner side view thereof;
FIG. 5 is an outer side view thereof;
FIG. 6 is a top view thereof; and,
FIG. 7 is a bottom view thereof.
The broken lines forming the CROCS® word mark, tread pattern of the sole and textual material on the sole represent unclaimed environmental subject matter and form no part of the claim.

1 Claim, 7 Drawing Sheets

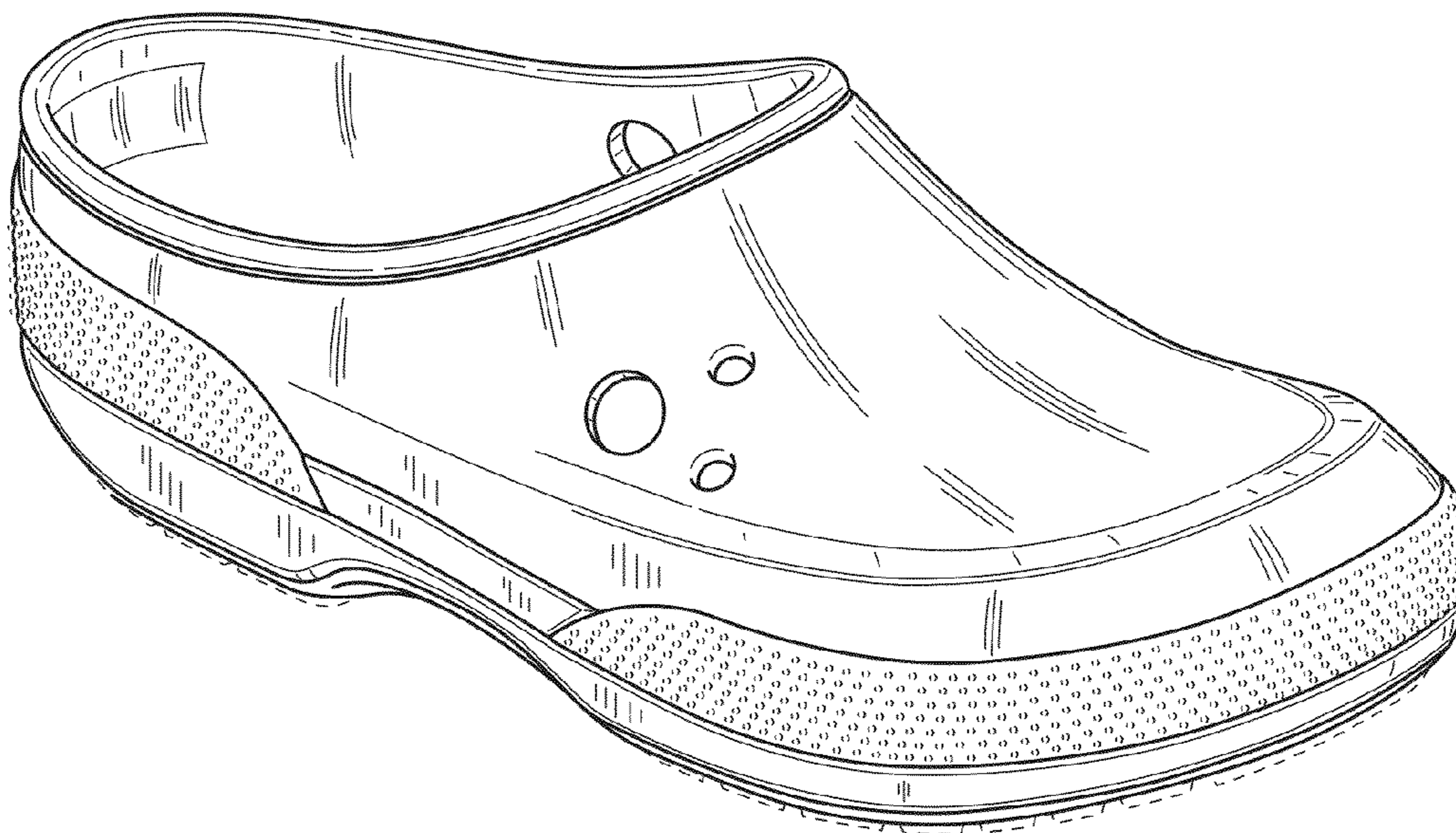

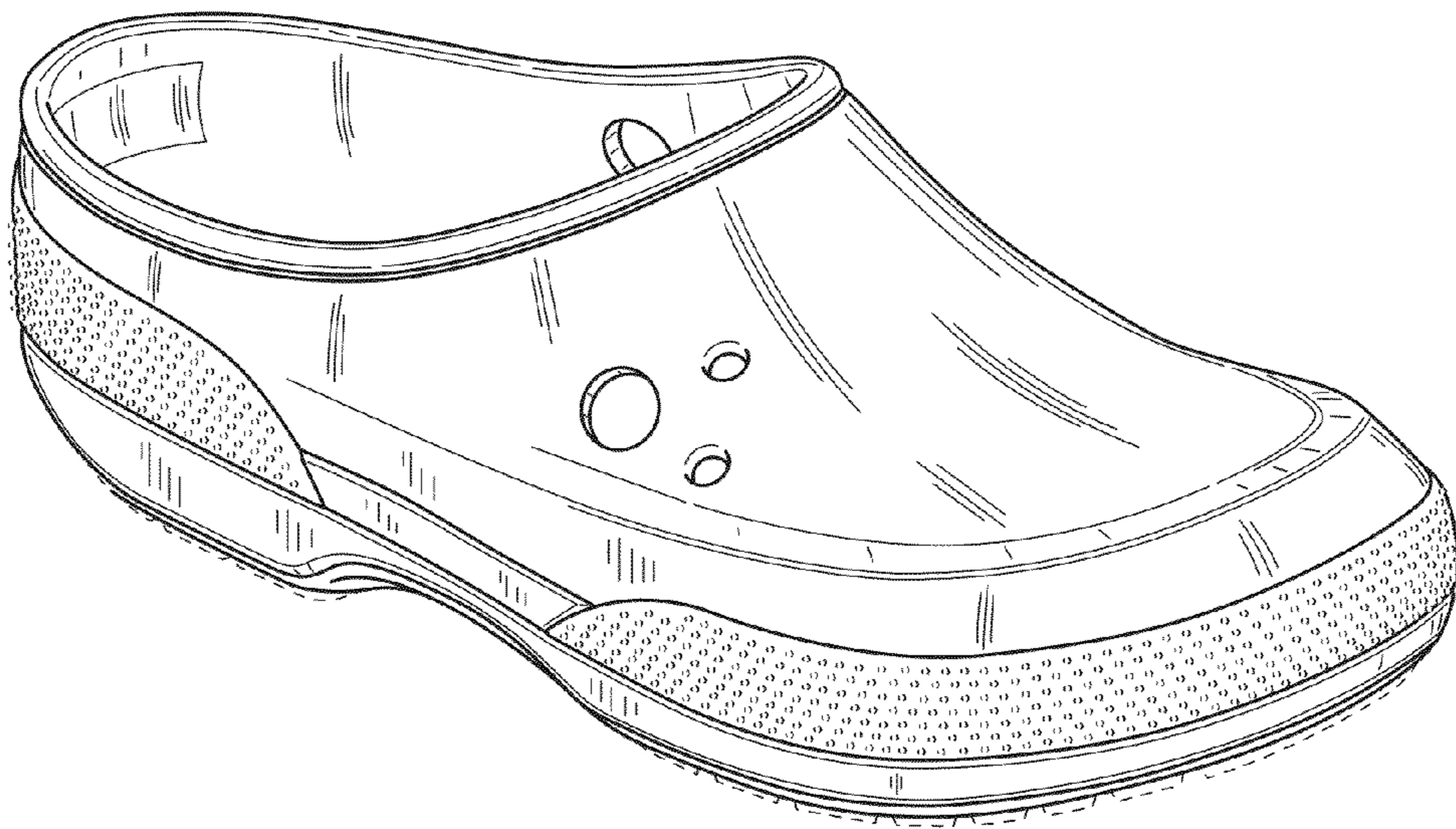

FIG.1

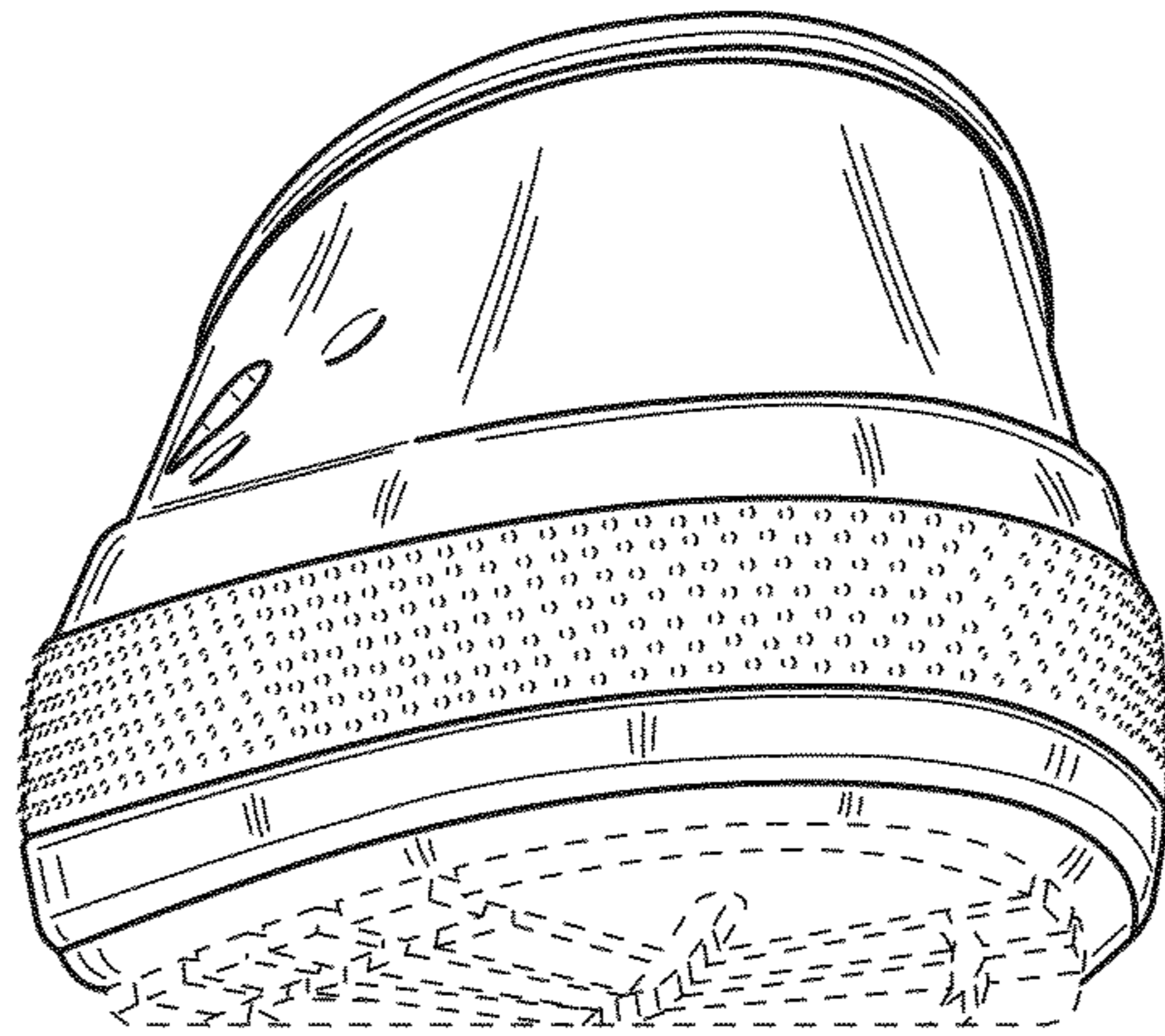

FIG.2

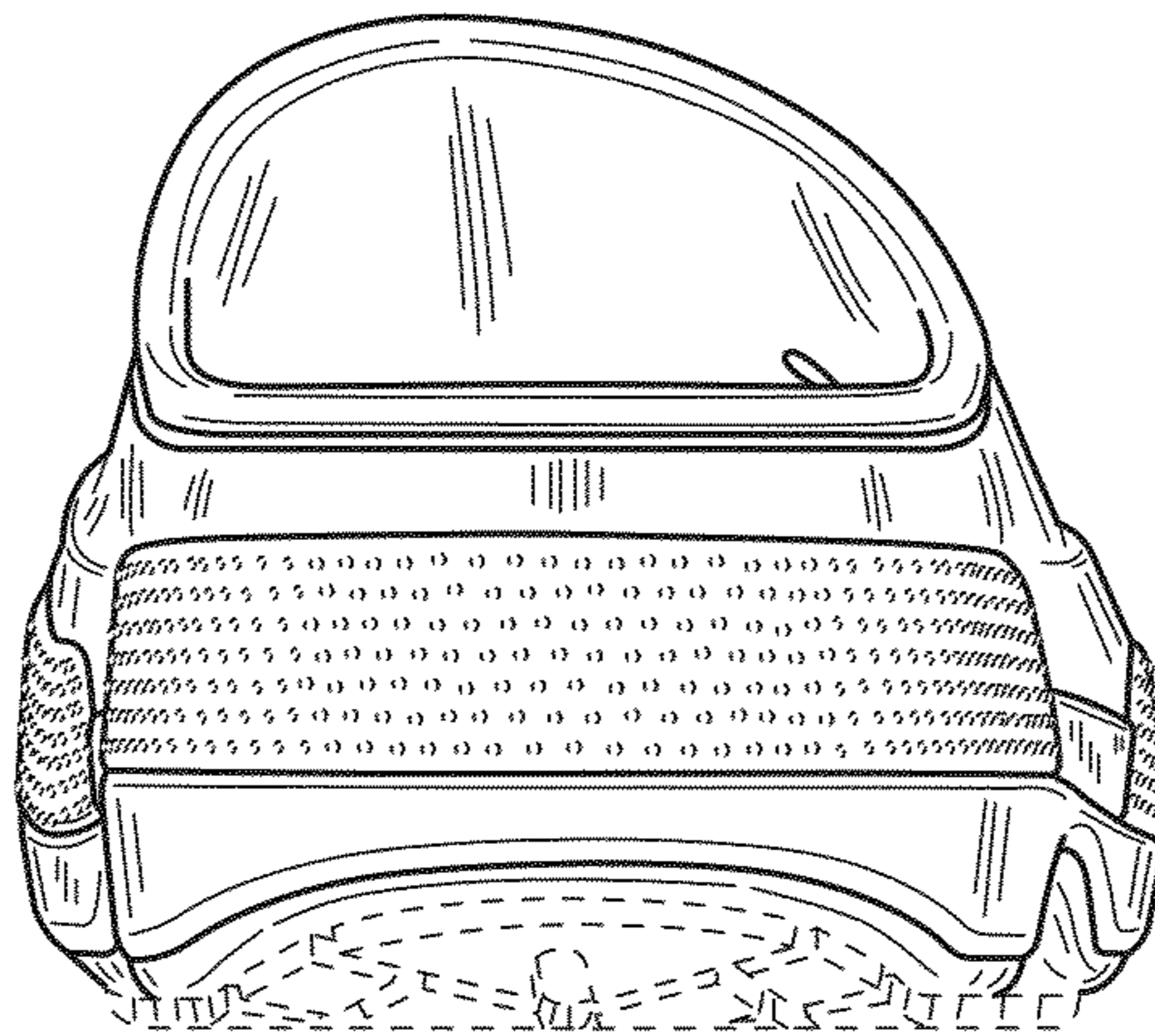

FIG.3

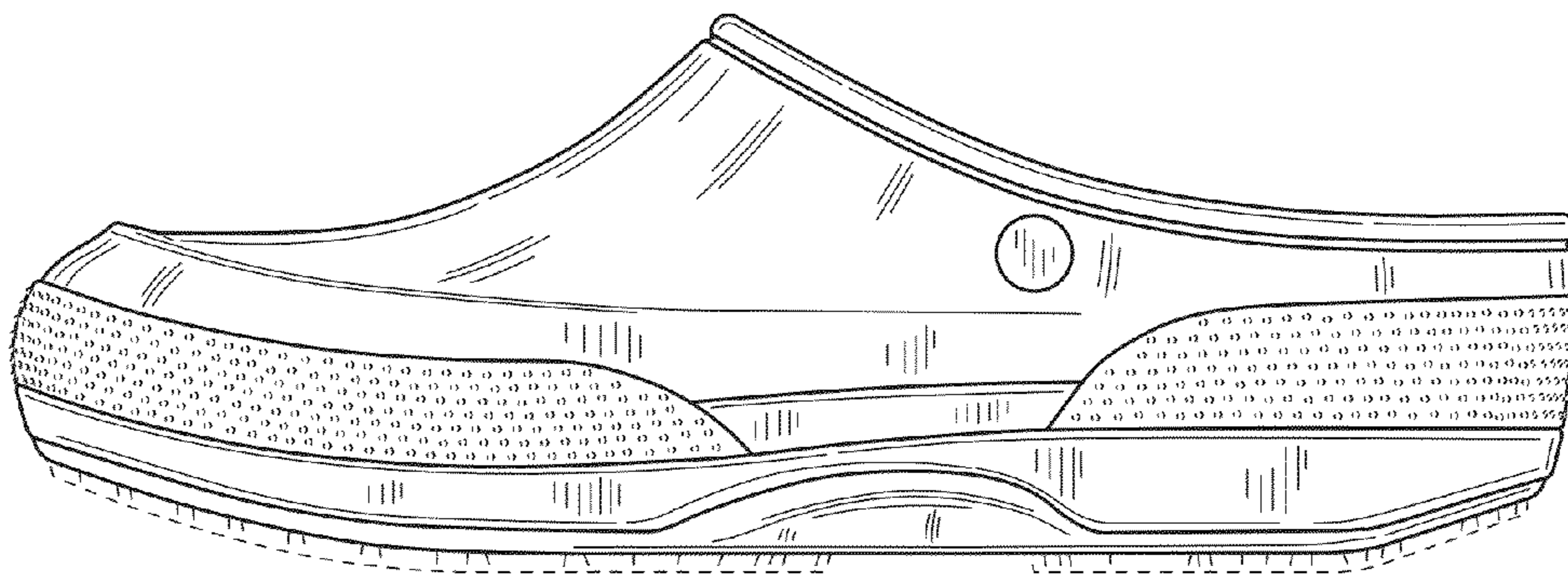

FIG.4

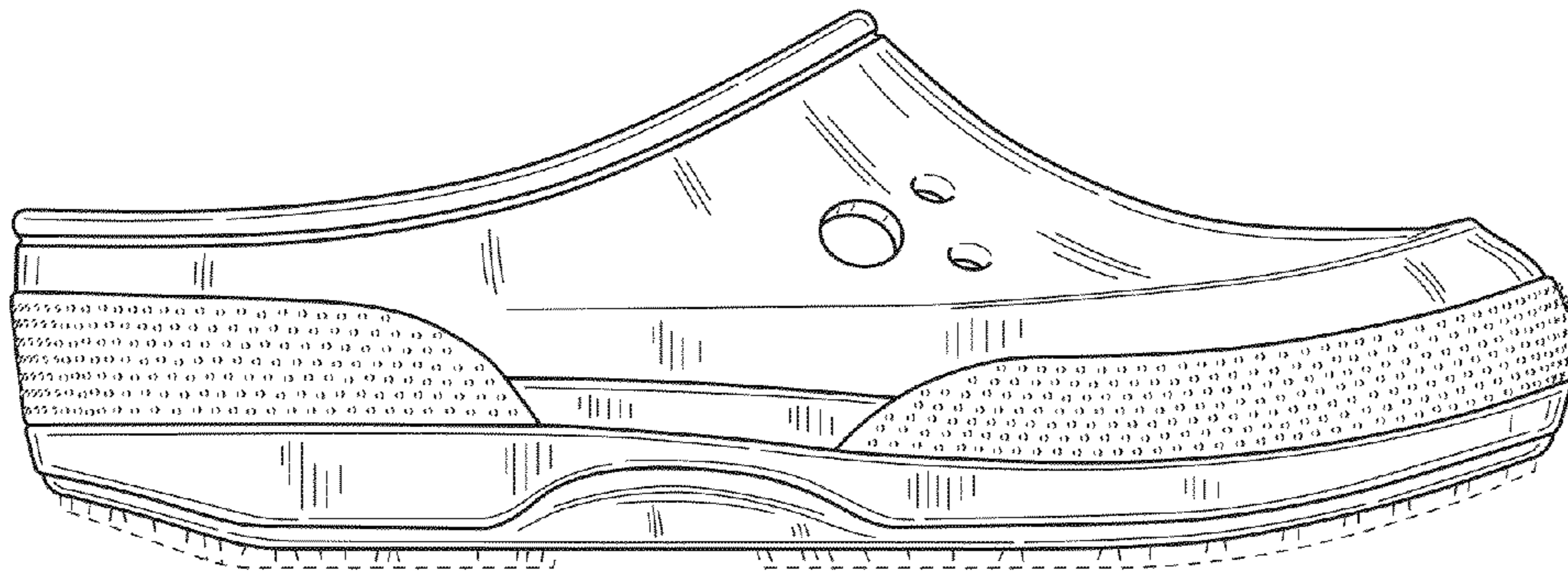

FIG.5

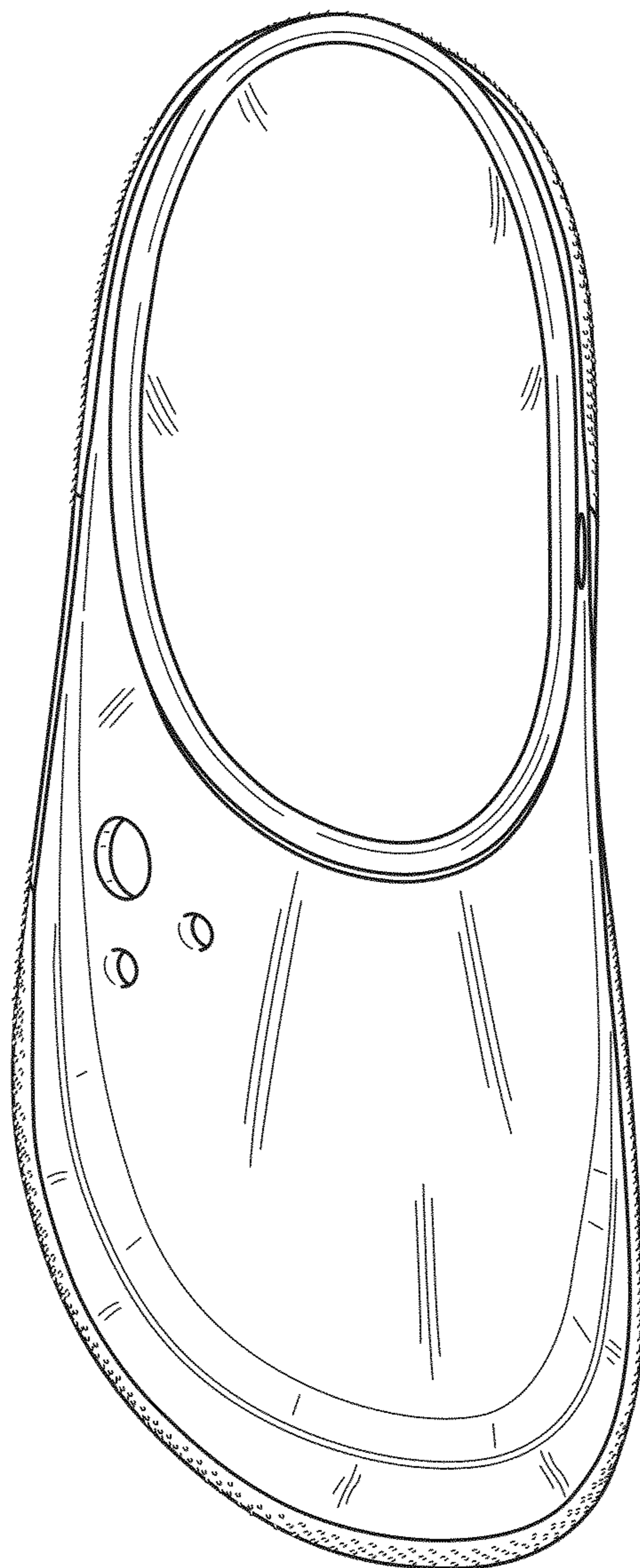

FIG.6

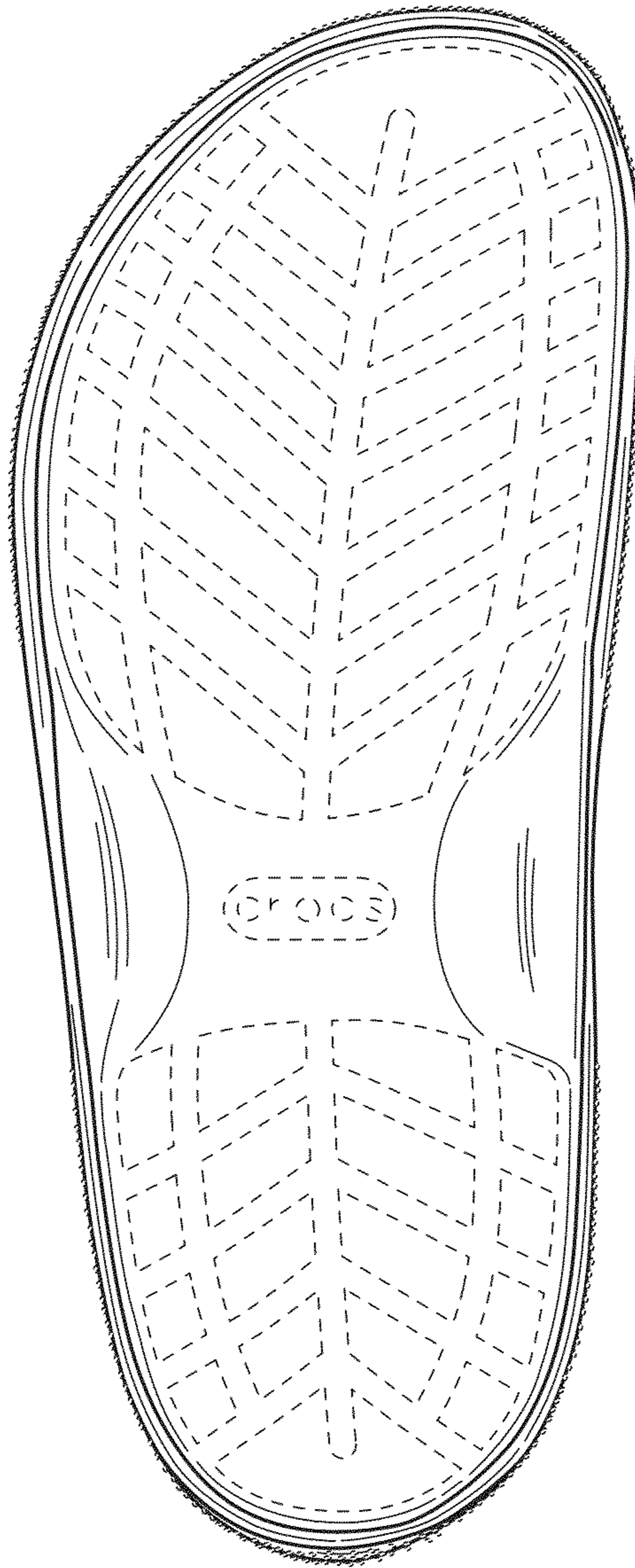

FIG. 7