



US00D708824S

(12) **United States Design Patent**  
**Hansen**

(10) **Patent No.:** **US D708,824 S**  
(45) **Date of Patent:** **\*\* Jul. 15, 2014**

(54) **SHOE**  
(71) Applicant: **ECCO Sko A/S**, Bredebro (DK)  
(72) Inventor: **Jakob Moller Hansen**, Aabenraa (DK)  
(73) Assignee: **ECCO Sko A/S**, Bredebro (DK)  
(\*\*) Term: **14 Years**  
(21) Appl. No.: **29/448,959**

D385,094	S	*	10/1997	Hardigan	.....	D2/969
D405,949	S	*	2/1999	Bathum	.....	D2/970
D442,359	S	*	5/2001	Matis et al.	.....	D2/969
6,256,906	B1	*	7/2001	Matis et al.	.....	36/11.5
D447,856	S	*	9/2001	Rake	.....	D2/959
D452,367	S	*	12/2001	Rogers et al.	.....	D2/969
D471,697	S	*	3/2003	Laberge	.....	D2/960
D495,476	S	*	9/2004	Recchi	.....	D2/953
D498,042	S	*	11/2004	Recchi	.....	D2/959
D563,658	S	*	3/2008	St-Louis et al.	.....	D2/969
D566,954	S	*	4/2008	St-Louis et al.	.....	D2/969
2006/0288610	A1	*	12/2006	Laska et al.	.....	36/11.5

\* cited by examiner

(22) Filed: **Mar. 14, 2013**

*Primary Examiner* — Ian Simmons

(30) **Foreign Application Priority Data**

*Assistant Examiner* — Rashida C McCoy

Sep. 26, 2012 (EM) ..... 002109298-0020

(74) *Attorney, Agent, or Firm* — McCormick, Paulding & Huber LLP

(51) **LOC (10) Cl.** ..... **02-04**

(52) **U.S. Cl.**  
USPC ..... **D2/916**

(57) **CLAIM**

The ornamental design for a shoe, substantially as shown.

(58) **Field of Classification Search**  
USPC ..... D2/896–900, 903, 916–919, 946, 948,  
D2/969, 971, 972, 974; 36/83, 58.5, 58.6,  
36/45, 3 R, 3 A, 7.7, 7.5, 114, 113, 112,  
36/115  
See application file for complete search history.

**DESCRIPTION**

FIG. 1 is a front, right-hand side, top perspective view of a shoe comprising a new, original and ornamental design;  
FIG. 2 is a front view thereof;  
FIG. 3 is a right-hand side view thereof;  
FIG. 4 is a left-hand side view thereof;  
FIG. 5 is a rear view thereof;  
FIG. 6 is a top view thereof; and,  
FIG. 7 is a bottom view thereof.

(56) **References Cited**

U.S. PATENT DOCUMENTS

D346,271	S	*	4/1994	McDonald	.....	D2/969
D379,866	S	*	6/1997	Jenkins	.....	D2/969

**1 Claim, 3 Drawing Sheets**





FIG. 1



FIG. 2



FIG. 3



FIG. 4

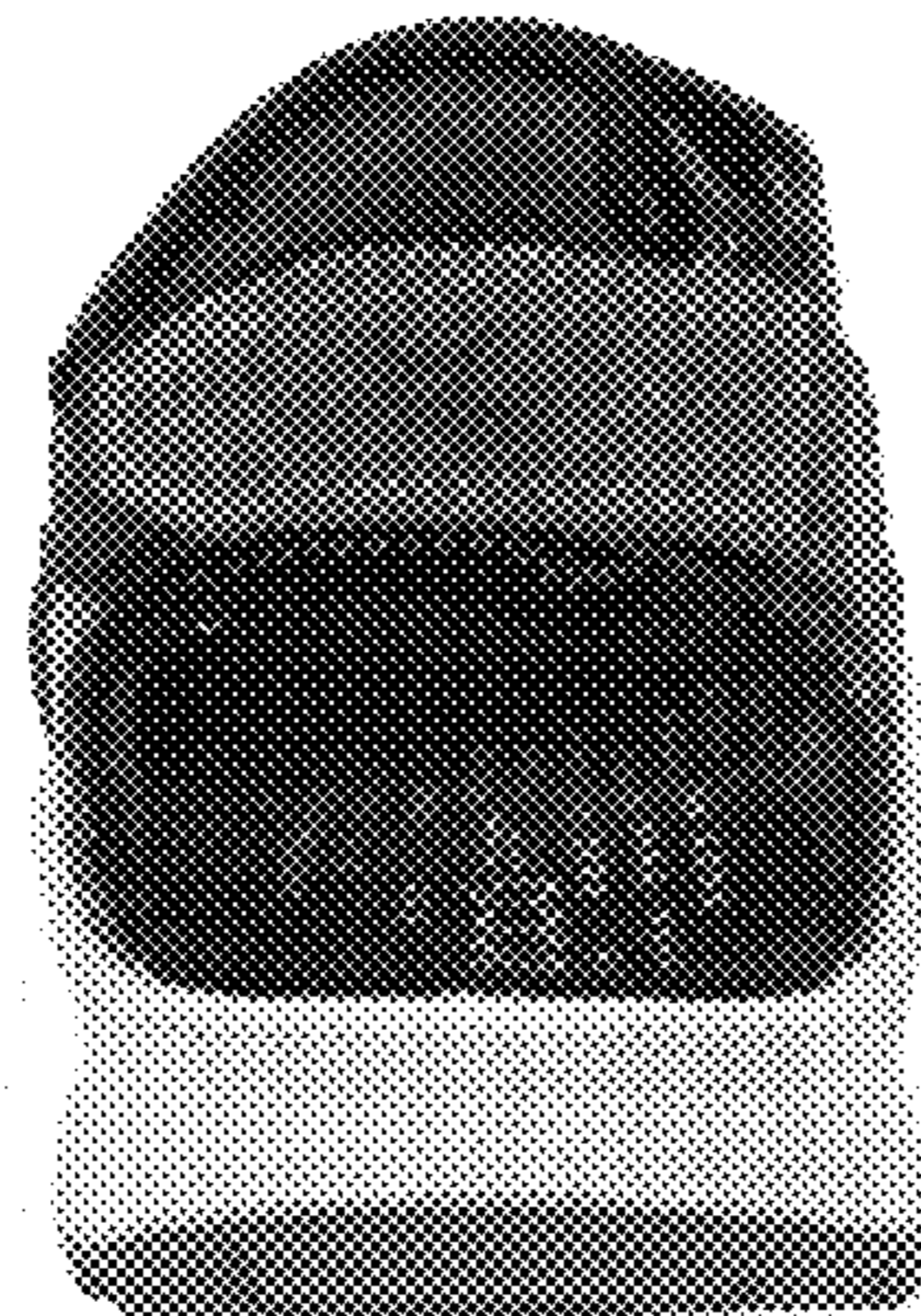

FIG. 5

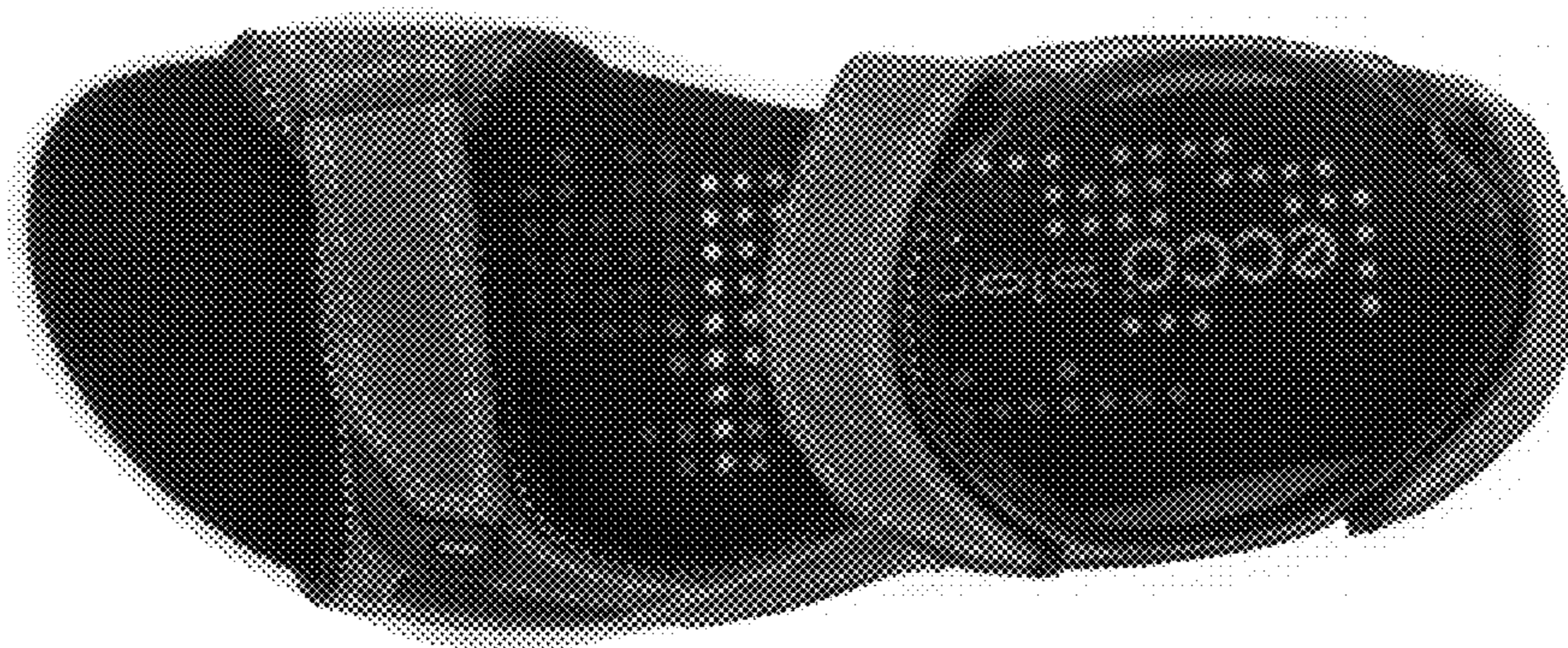

FIG. 6

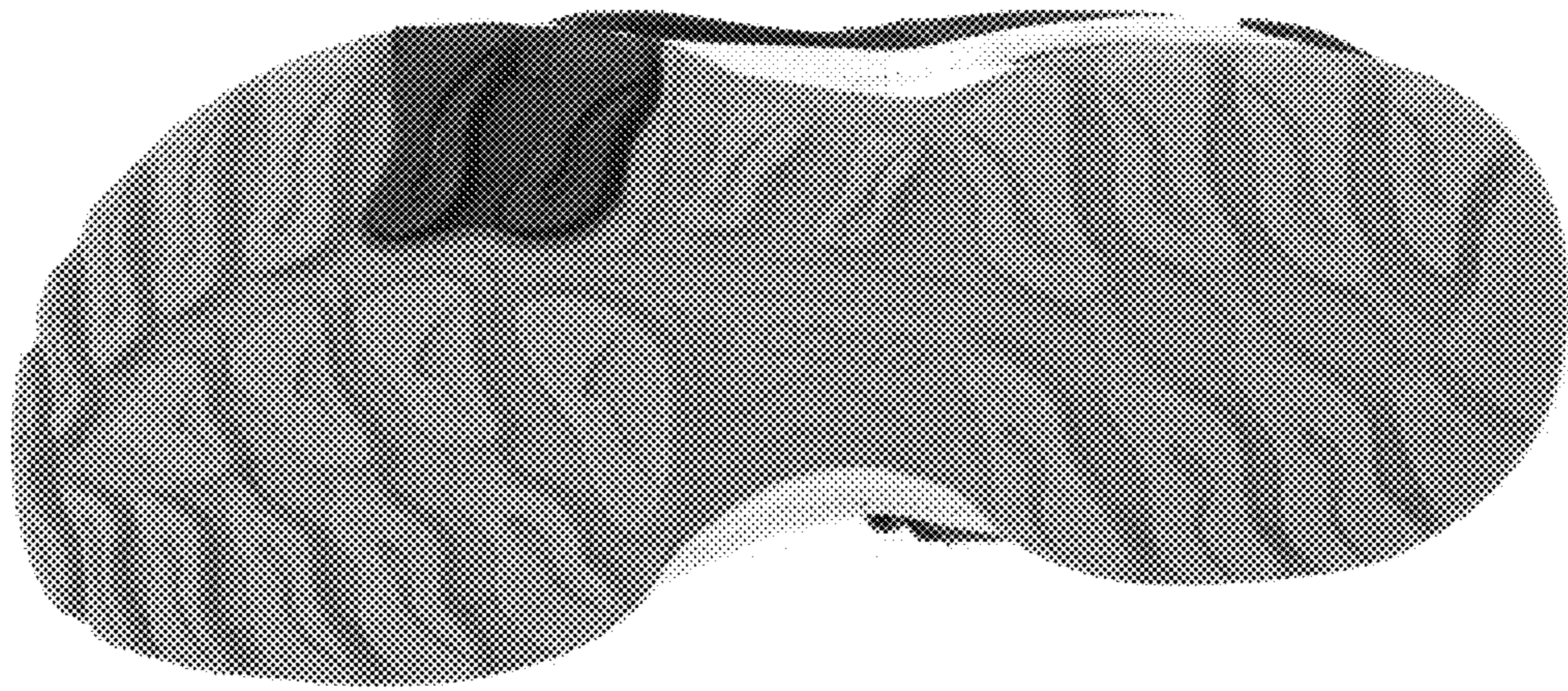

FIG. 7