



US00D708764S

(12) **United States Design Patent**  
**Lin et al.**

(10) **Patent No.:** **US D708,764 S**  
(45) **Date of Patent:** **\*\* Jul. 8, 2014**

(54) **GLASS PANEL**

(71) Applicant: **Hon Hai Precision Industry Co., Ltd.**,  
New Taipei (TW)

(72) Inventors: **Tay-Yang Lin**, New Taipei (TW);  
**Chin-Feng Chen**, New Taipei (TW);  
**Chia-Jung Liu**, New Taipei (TW);  
**Shu-Ming Liu**, New Taipei (TW);  
**Hsin-Chih Hsu**, New Taipei (TW)

(73) Assignee: **Hon Hai Precision Industry Co., Ltd.**,  
New Taipei (TW)

(\*\*) Term: **14 Years**

(21) Appl. No.: **29/451,014**

(22) Filed: **Mar. 27, 2013**

(51) **LOC (10) Cl.** ..... **25-01**

(52) **U.S. Cl.**  
USPC ..... **D25/110**

(58) **Field of Classification Search**  
USPC ..... D25/48.3, 48.7, 48.8, 103-111, 138,  
D25/149, 155-157, 163; D6/306, 332;  
52/204.59; D26/118-122; 428/13, 38,  
428/49; 312/138.1; D5/6, 16, 19, 23, 24,  
D5/37, 39, 58, 60, 62, 66; D11/139, 151;  
264/261; D14/138 R, 138 AA  
See application file for complete search history.

(56) **References Cited**

**U.S. PATENT DOCUMENTS**

D44,460 S \* 8/1913 Walsh ..... D25/103  
D44,622 S \* 9/1913 Walsh ..... D25/103  
D44,739 S \* 10/1913 Walsh ..... D25/103

D63,108 S \* 10/1923 McCracken et al. .... D25/103  
D97,318 S \* 10/1935 Galliano ..... D25/103  
D474,285 S \* 5/2003 Bresciani ..... D25/109  
D474,563 S \* 5/2003 Bresciani ..... D25/109  
D569,012 S \* 5/2008 Ellis ..... D25/138

**OTHER PUBLICATIONS**

Orlowski, Andrew, Blackberry Q10: This quirky Qwerty will keep loyalists perky, Feb. 7, 2013, The Register, [http://www.theregister.co.uk/Print/2013/02/07/blackberry\\_q10\\_handson/](http://www.theregister.co.uk/Print/2013/02/07/blackberry_q10_handson/).\*

\* cited by examiner

*Primary Examiner* — Susan Bennett Hattan

*Assistant Examiner* — Janice Hallmark

(74) *Attorney, Agent, or Firm* — Novak Druce Connolly  
Bove + Quigg LLP

(57) **CLAIM**

The ornamental design for a glass panel, as shown and described.

**DESCRIPTION**

FIG. 1 is a perspective view of a glass panel showing our new design;  
FIG. 2 is a front elevational view thereof;  
FIG. 3 is a rear elevational view thereof;  
FIG. 4 is a left side elevational view thereof;  
FIG. 5 is a right side elevational view thereof;  
FIG. 6 is a top plan view thereof;  
FIG. 7 is a bottom plan view thereof; and  
FIG. 8 is a close-up view of the FIG. 5; and,  
FIG. 9 is a close-up view of the FIG. 7.  
The shade lines in the figures show contour and not surface ornamentation.

**1 Claim, 9 Drawing Sheets**

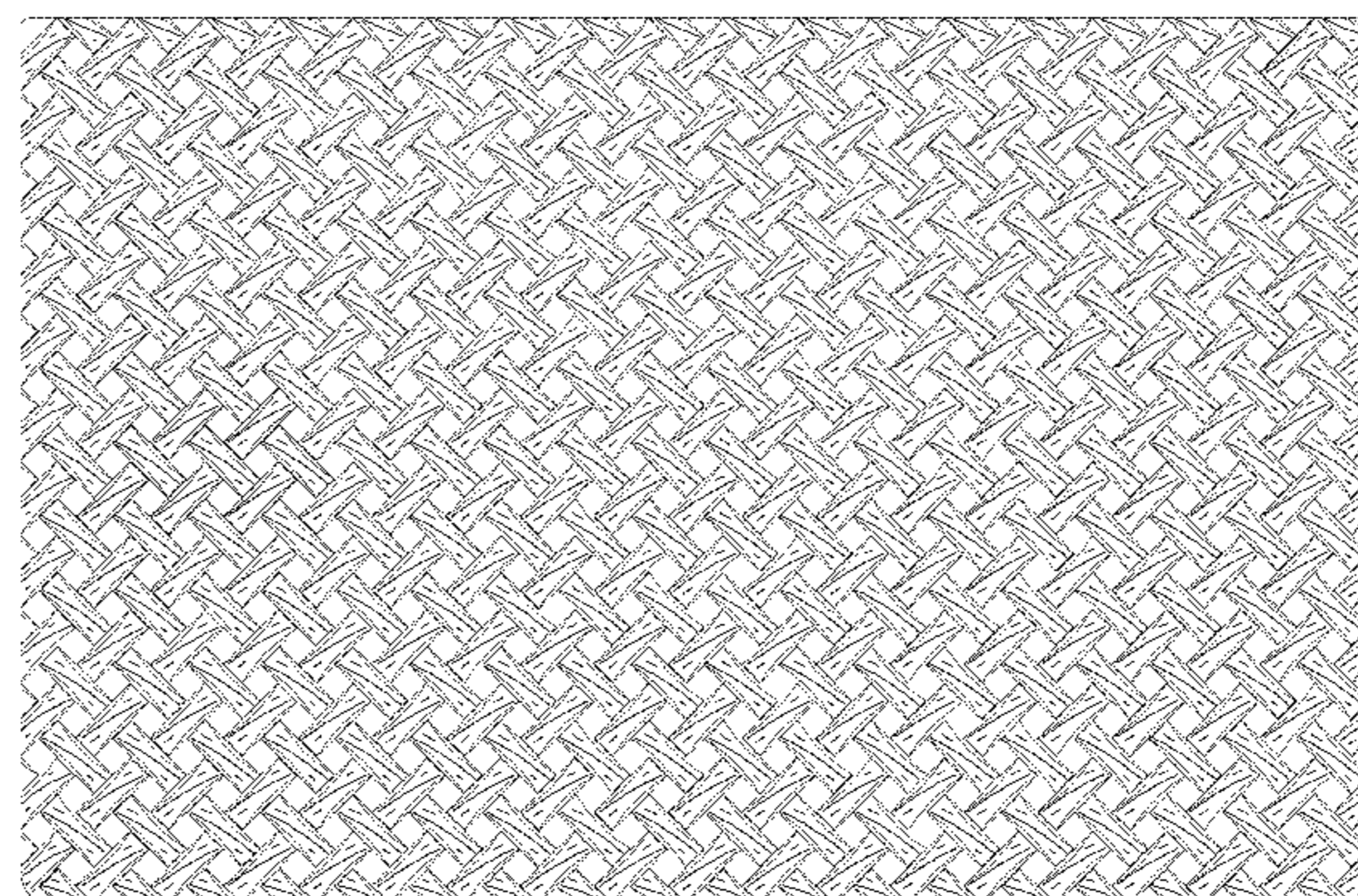
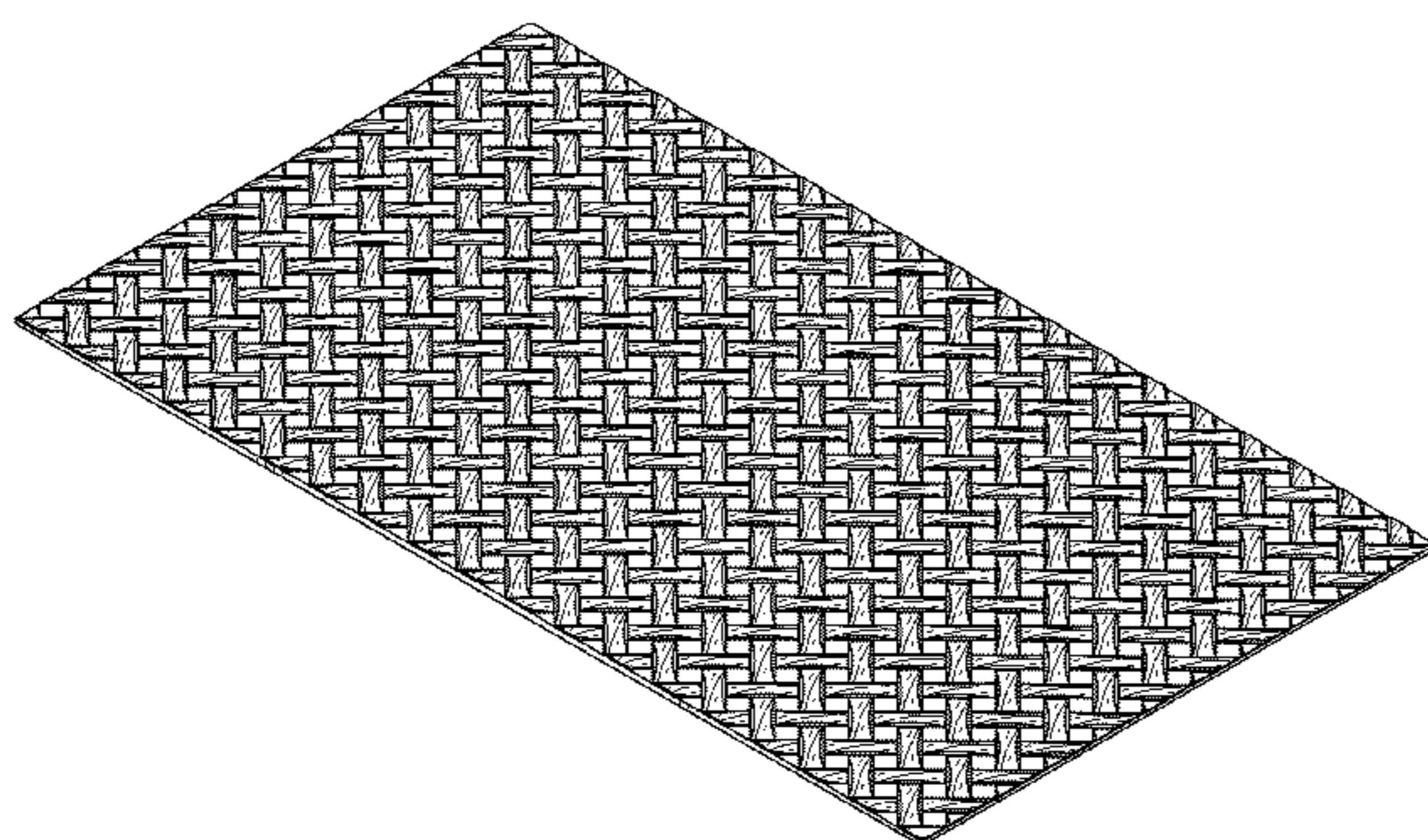



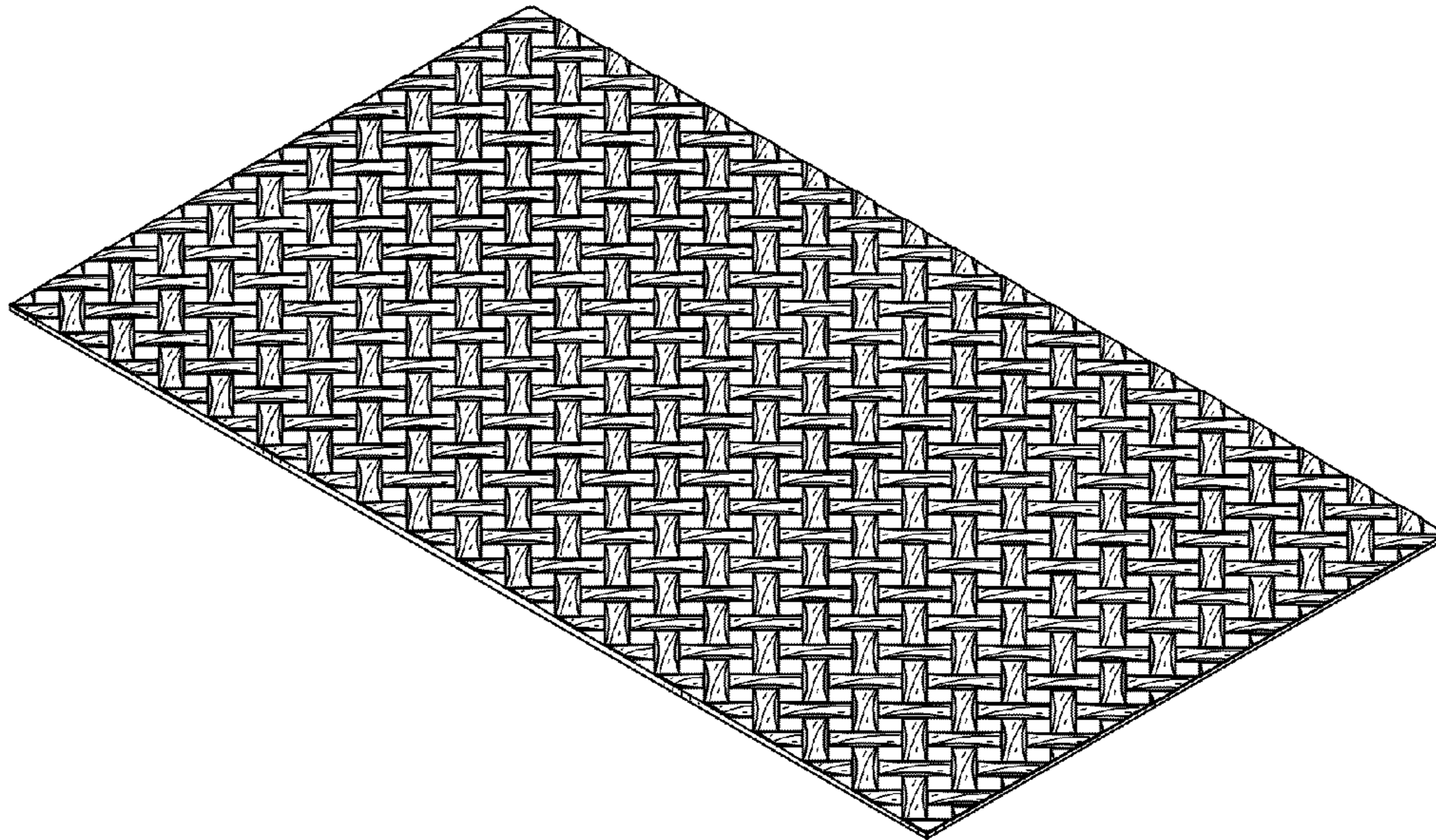

FIG. 1



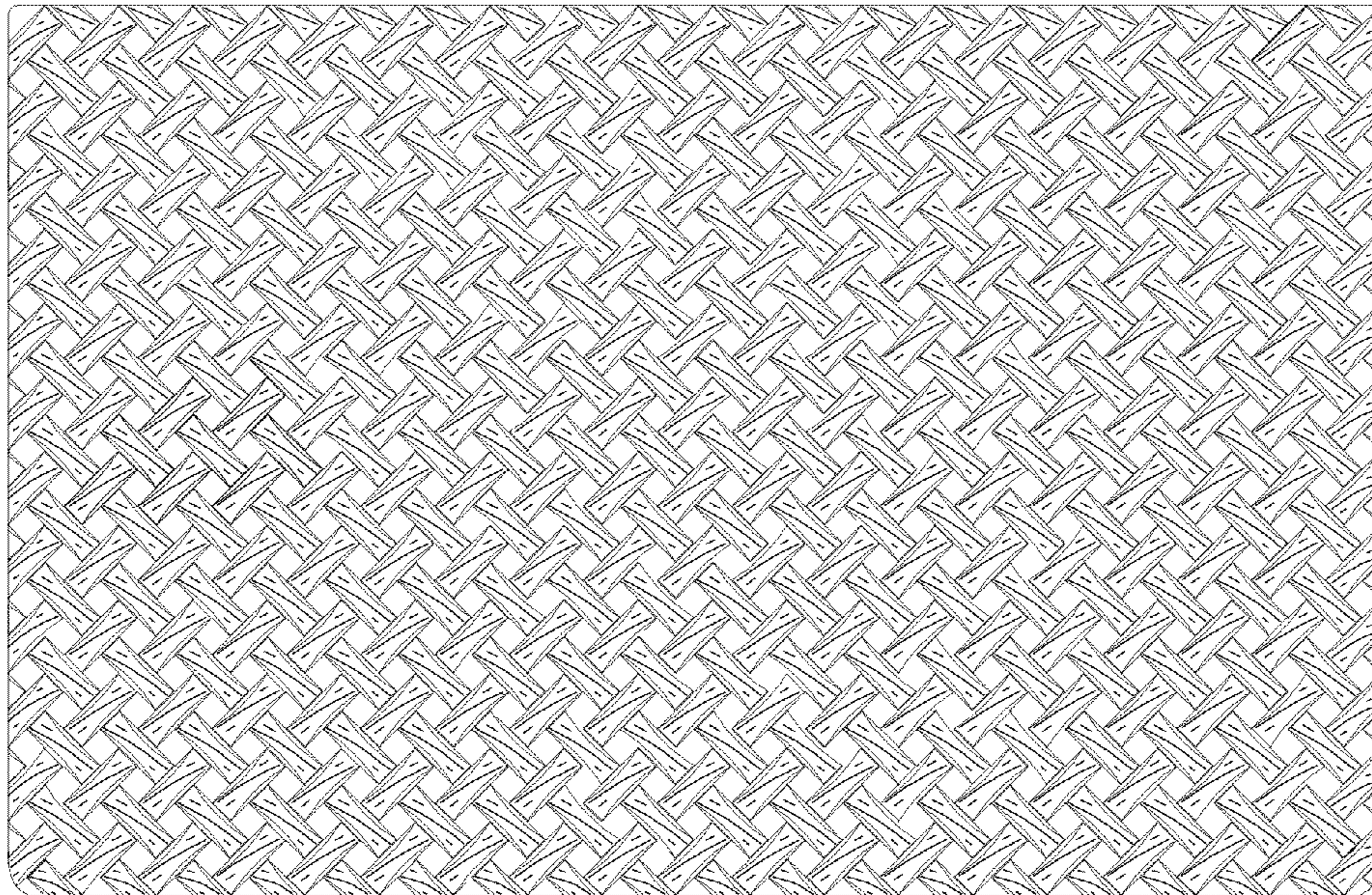

FIG. 2

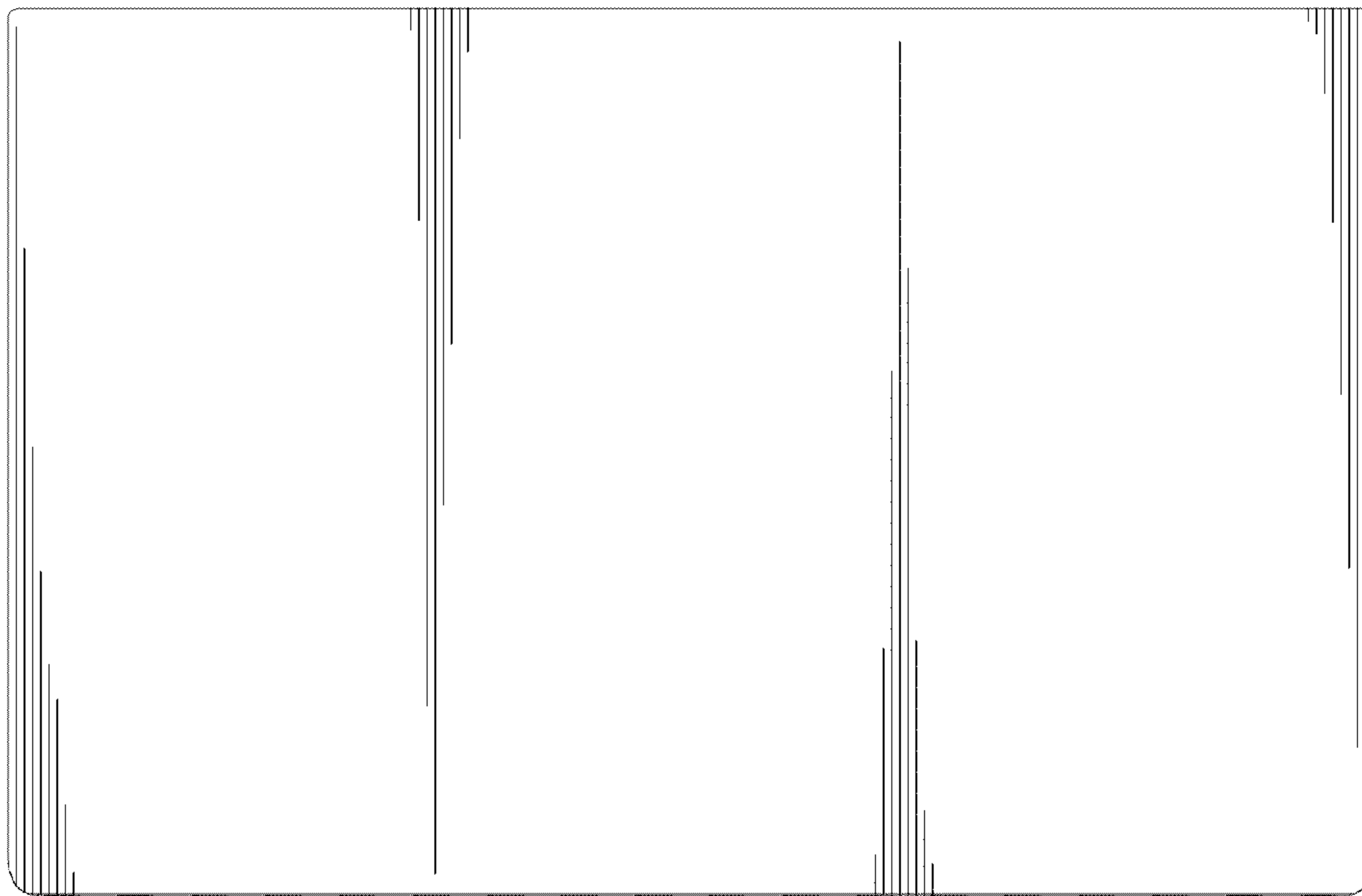

FIG. 3



FIG. 4

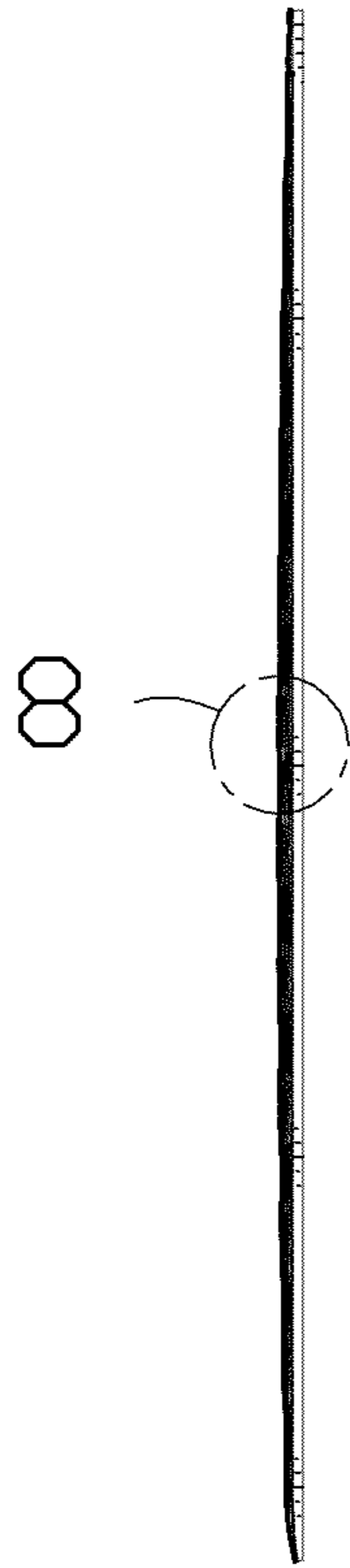

FIG. 5



FIG. 6

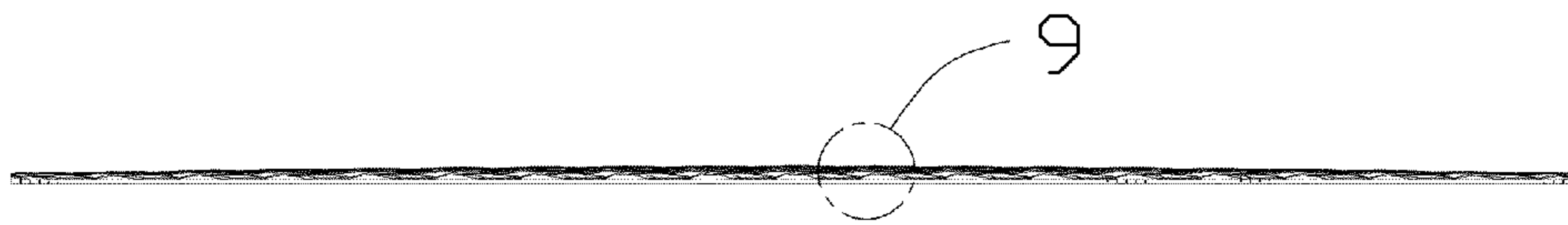

FIG. 7



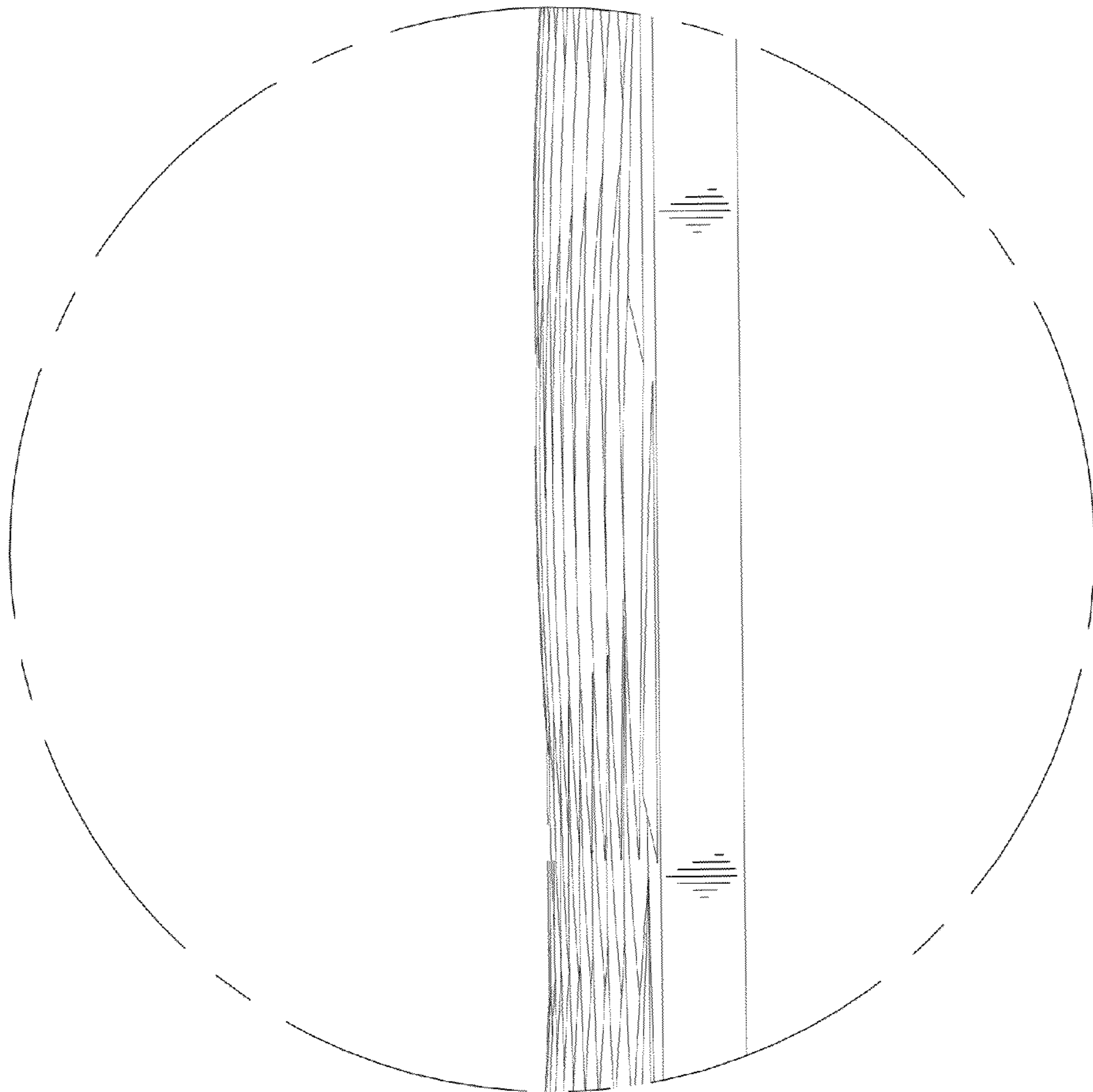

FIG. 8

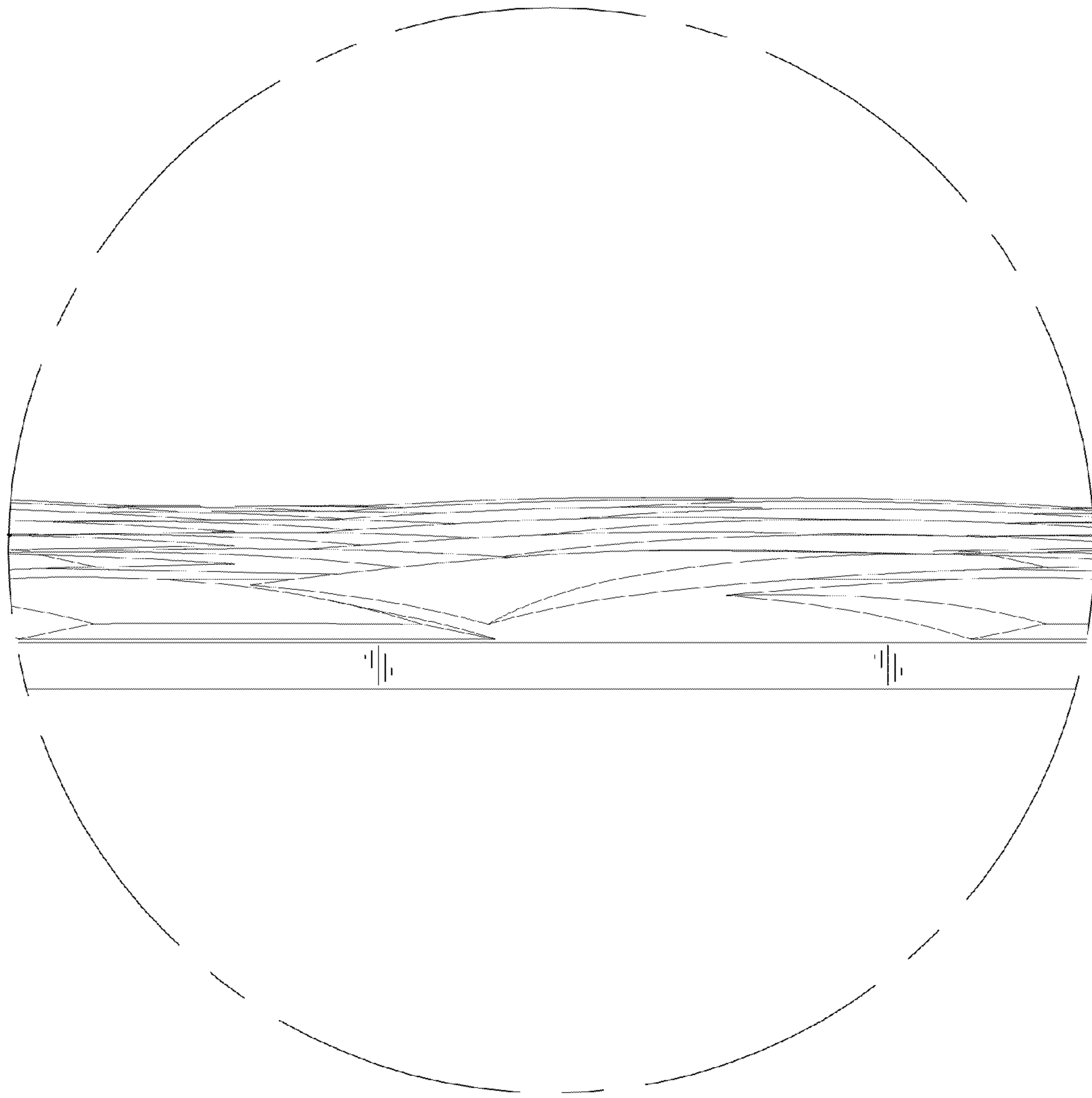

FIG. 9