



US00D708702S

(12) **United States Design Patent**  
**Clay**

(10) **Patent No.:** **US D708,702 S**

(45) **Date of Patent:** **\*\* Jul. 8, 2014**

(54) **SPRINKLER APPARATUS**

8,136,742 B2 \* 3/2012 Cordua ..... 239/205  
8,366,020 B2 \* 2/2013 Wang et al. .... 239/237  
D682,391 S \* 5/2013 Kah et al. .... D23/214

(71) Applicant: **RX Plastics Limited**, Ashburton (NZ)

(72) Inventor: **Chris Clay**, Ashburton (NZ)

(73) Assignee: **RX Plastics Limited**, Ashburton (NZ)

(\*\*) Term: **14 Years**

(21) Appl. No.: **29/449,490**

(22) Filed: **Mar. 15, 2013**

(30) **Foreign Application Priority Data**

Oct. 30, 2012 (NZ) ..... 416921

(51) **LOC (10) Cl.** ..... **23-01**

(52) **U.S. Cl.**  
USPC ..... **D23/214**

(58) **Field of Classification Search**  
USPC ..... D23/213, 214, 218; 239/200–206,  
239/288.5

See application file for complete search history.

(56) **References Cited**

**U.S. PATENT DOCUMENTS**

D264,491 S \* 5/1982 Hunter ..... D23/218  
D275,313 S \* 8/1984 Clivio et al. .... D23/218  
D466,585 S \* 12/2002 Alkalay ..... D23/214  
D466,971 S \* 12/2002 Clivio ..... D23/214  
6,568,608 B2 \* 5/2003 Sirkin ..... 239/569  
7,017,831 B2 \* 3/2006 Santiago et al. .... 239/222.13  
7,097,116 B2 \* 8/2006 Fernandez ..... 239/206  
D628,272 S \* 11/2010 Kahet al. .... D23/214

**OTHER PUBLICATIONS**

U.S. Appl. No. 13/834,089, entitled "Improvements In And Relating To Irrigation".

\* cited by examiner

*Primary Examiner* — Robin V Webster

(74) *Attorney, Agent, or Firm* — Greer, Burns & Crain, Ltd.

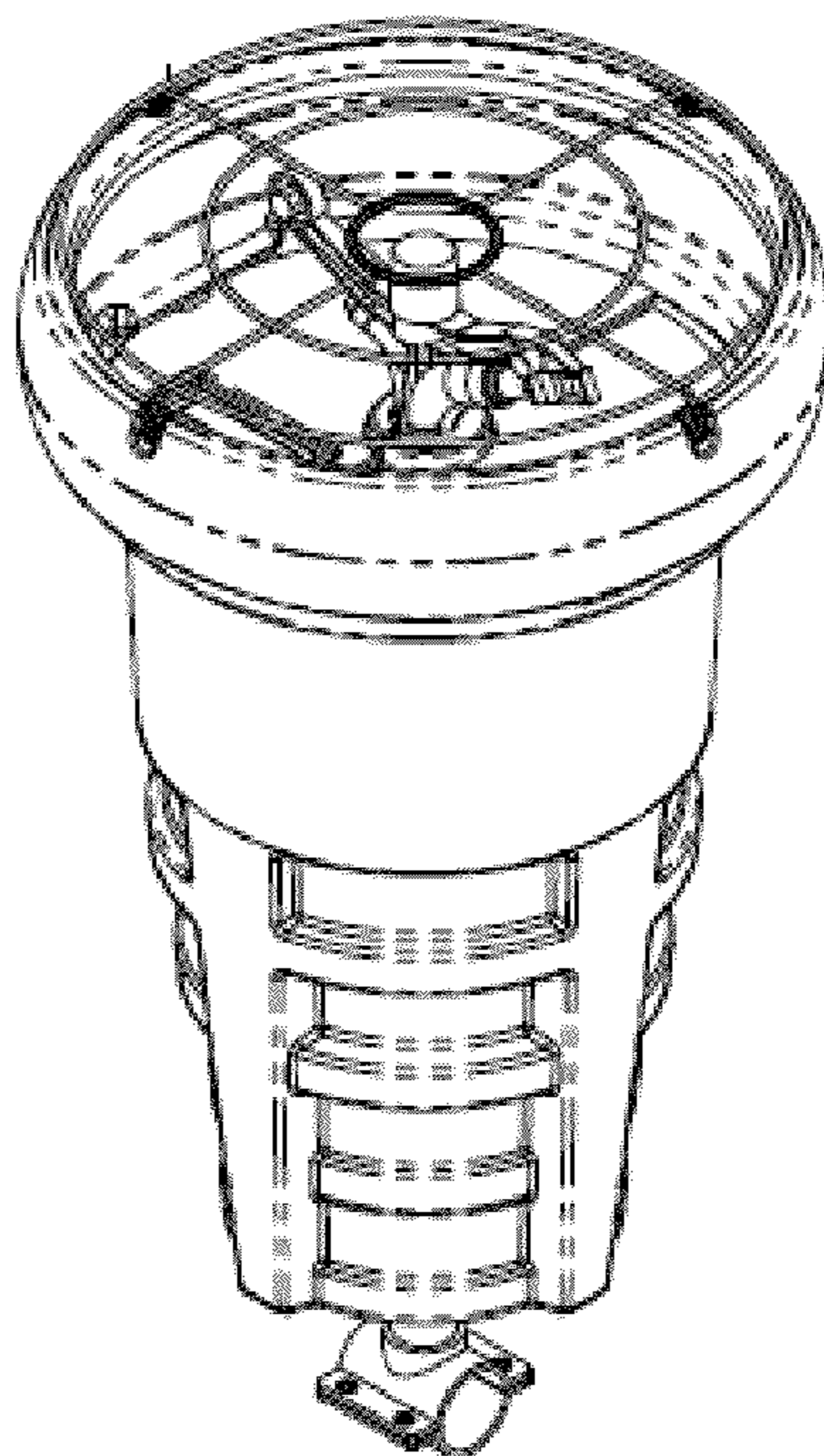
(57) **CLAIM**

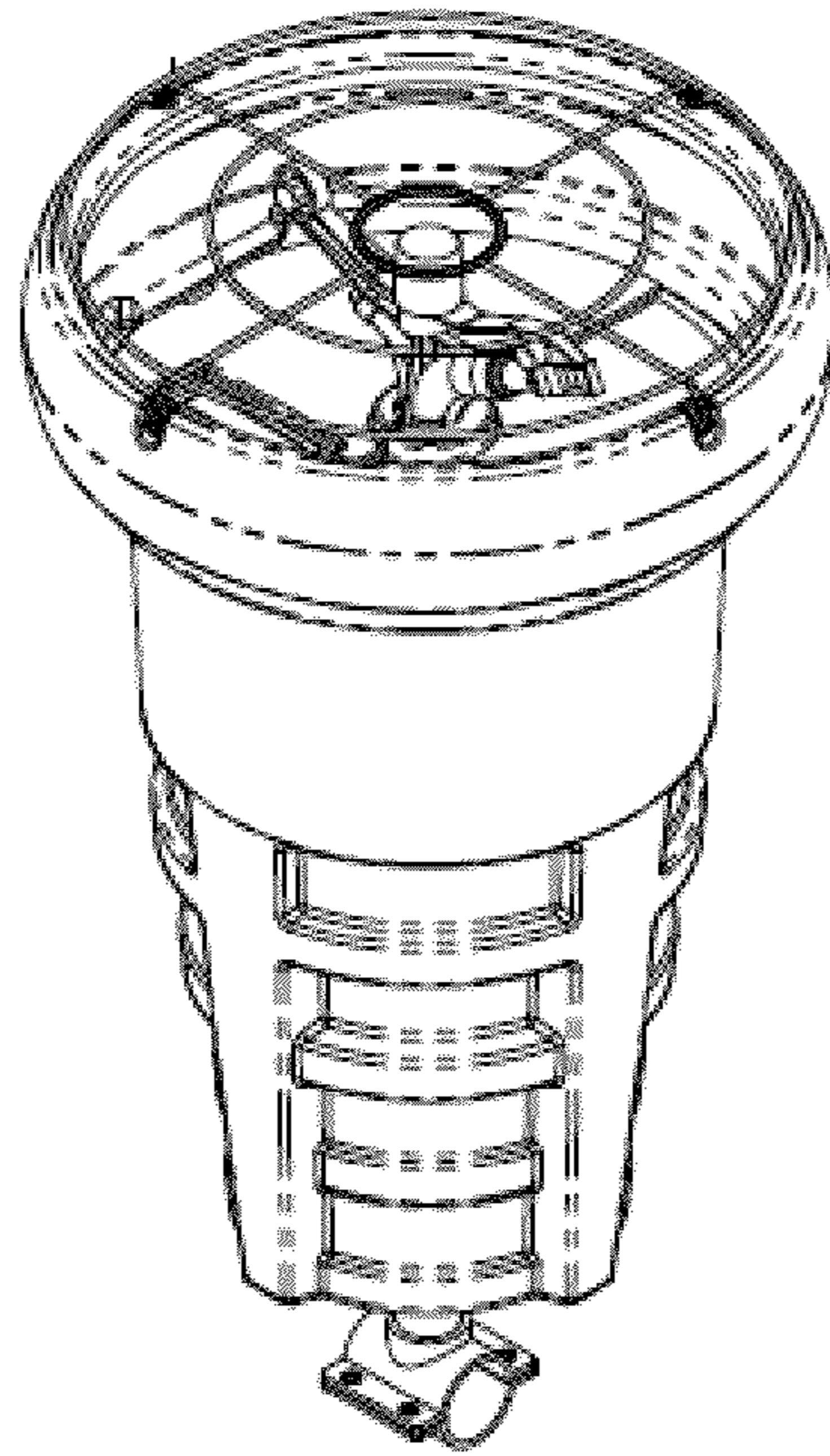
The ornamental design for a sprinkler apparatus, as shown and described.

**DESCRIPTION**

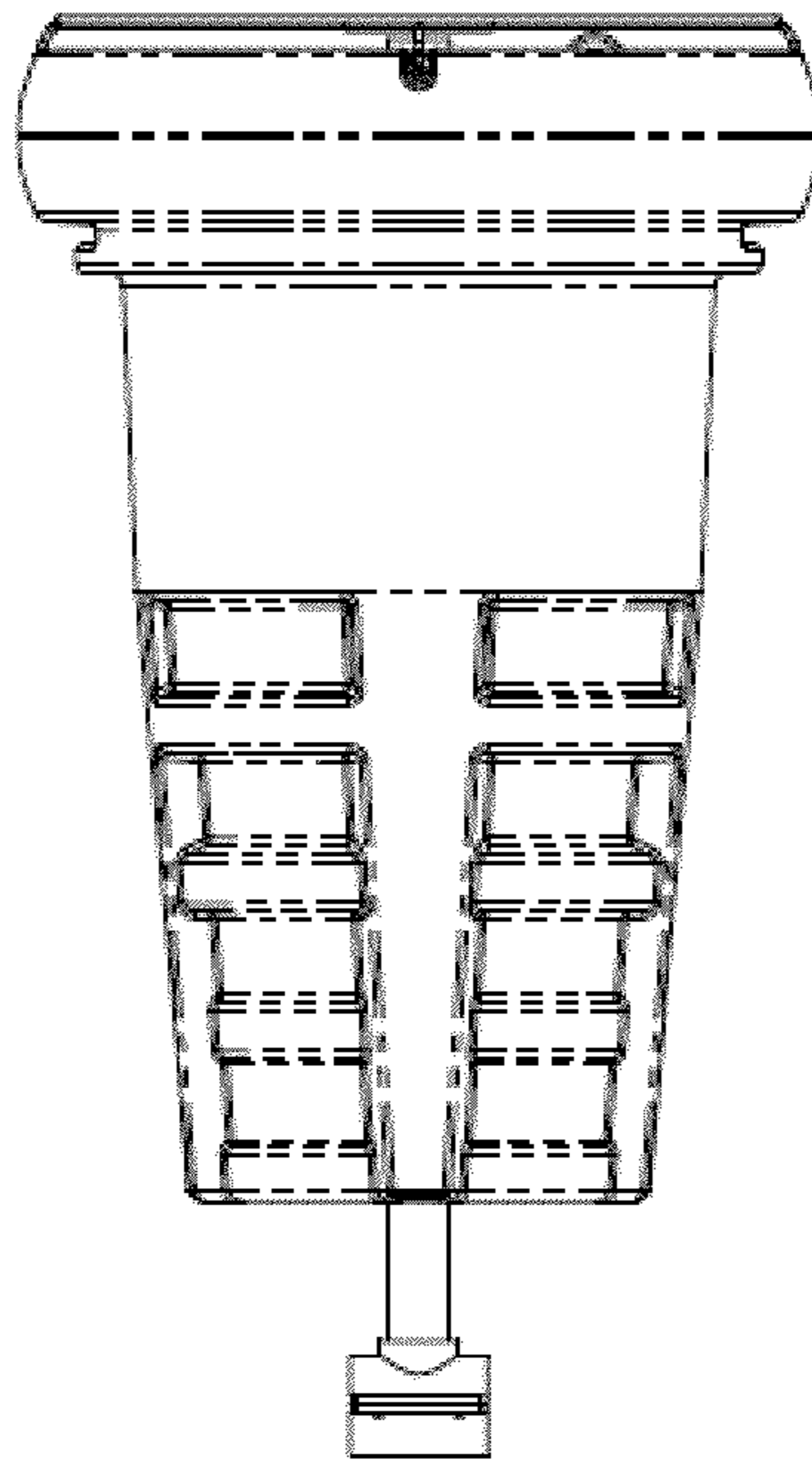
FIG. 1 is a top perspective view of the present sprinkler apparatus;  
FIG. 2 is a front view of the present sprinkler apparatus;  
FIG. 3 is a right hand side view of same;  
FIG. 4 is a top view of same;  
FIG. 5 is a bottom view of the sprinkler apparatus of FIG. 1;  
FIG. 6 is cross-section taken along the line A-A of FIG. 4 and in the direction generally indicated; and,  
FIG. 7 is a bottom rear perspective view of the sprinkler apparatus of FIG. 1.  
The structure shown in broken lines is for environment purposes only and does not form part of the claimed invention.

**1 Claim, 7 Drawing Sheets**

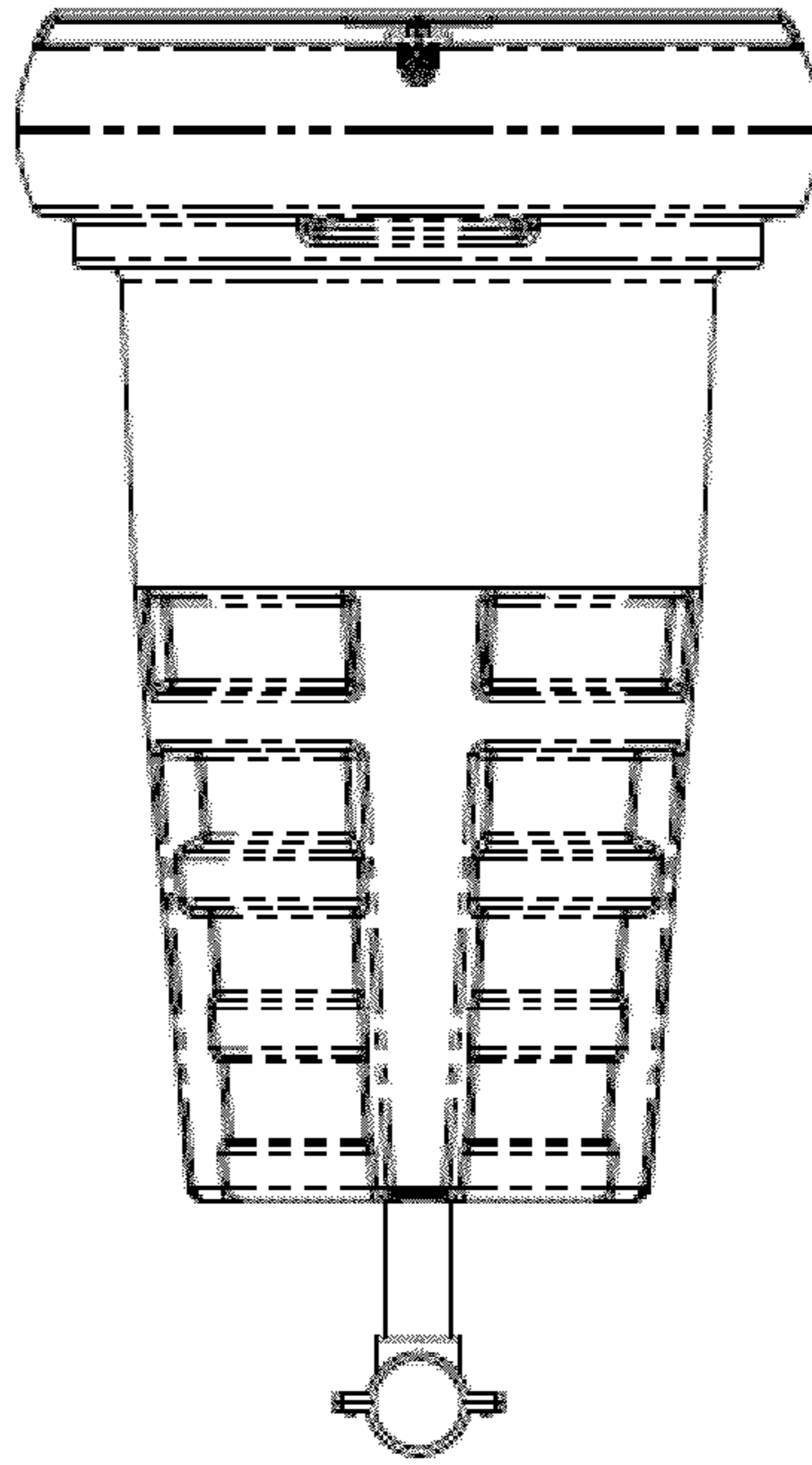




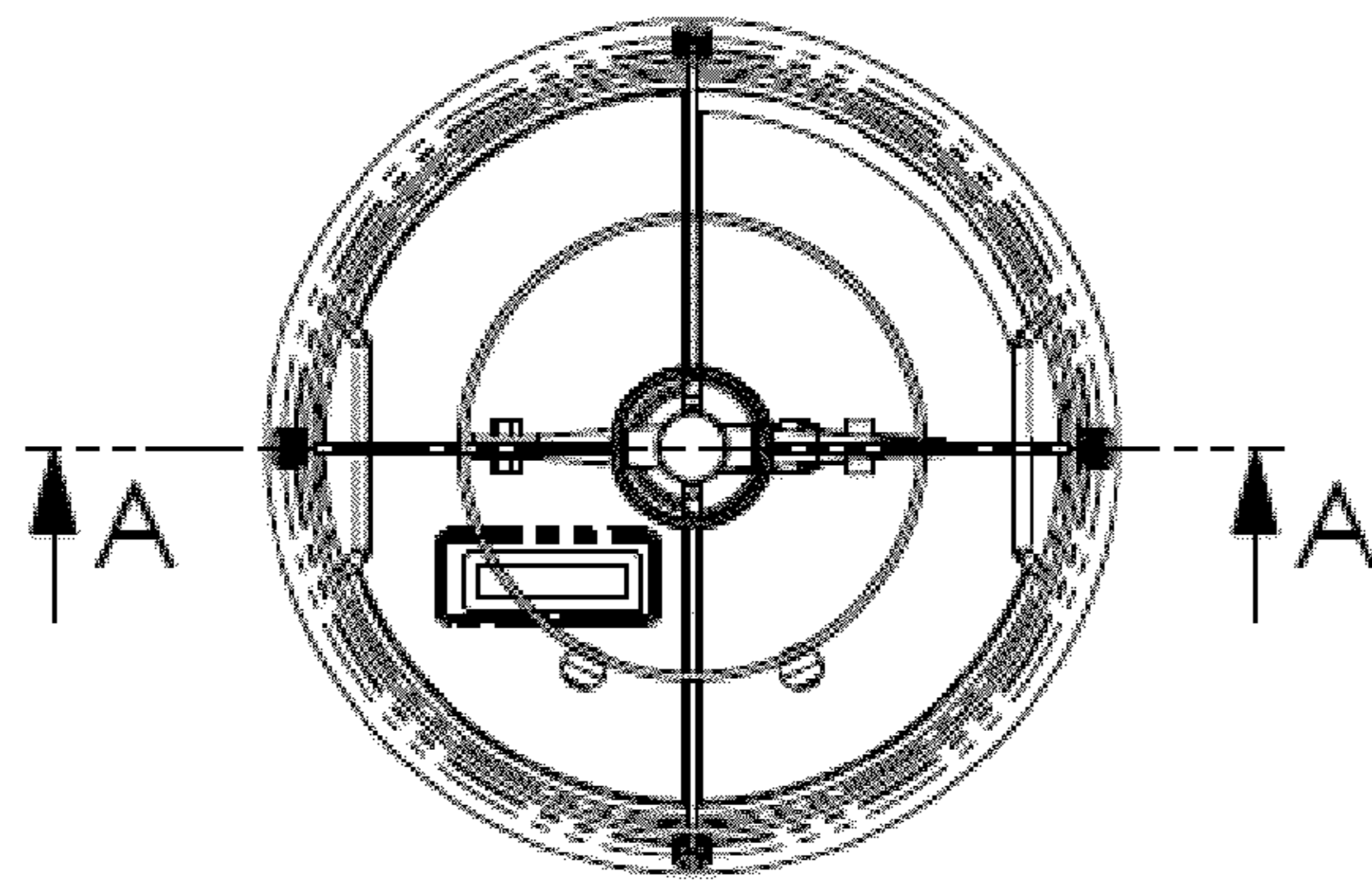
**FIG. 1**



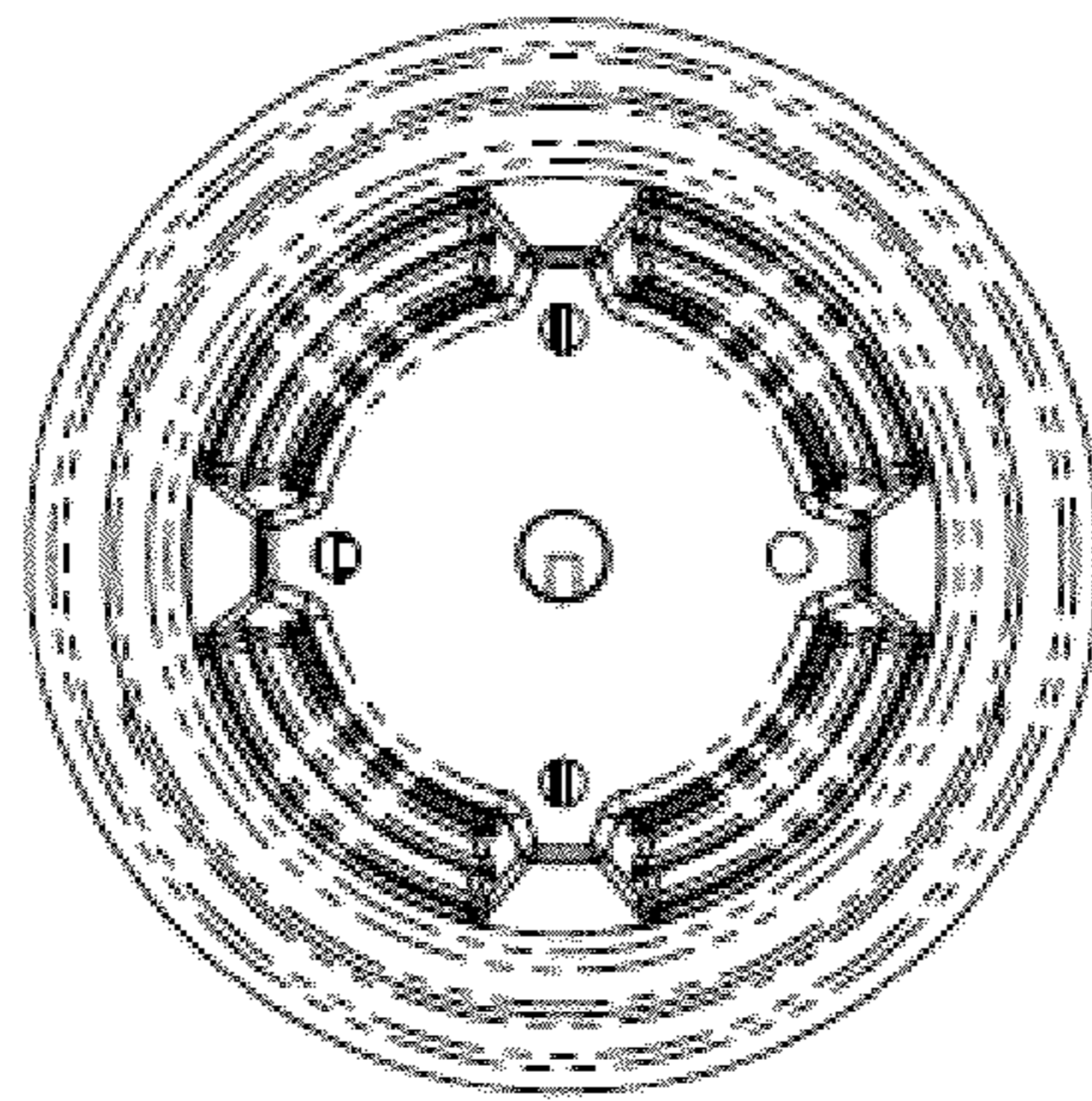
**FIG. 2**



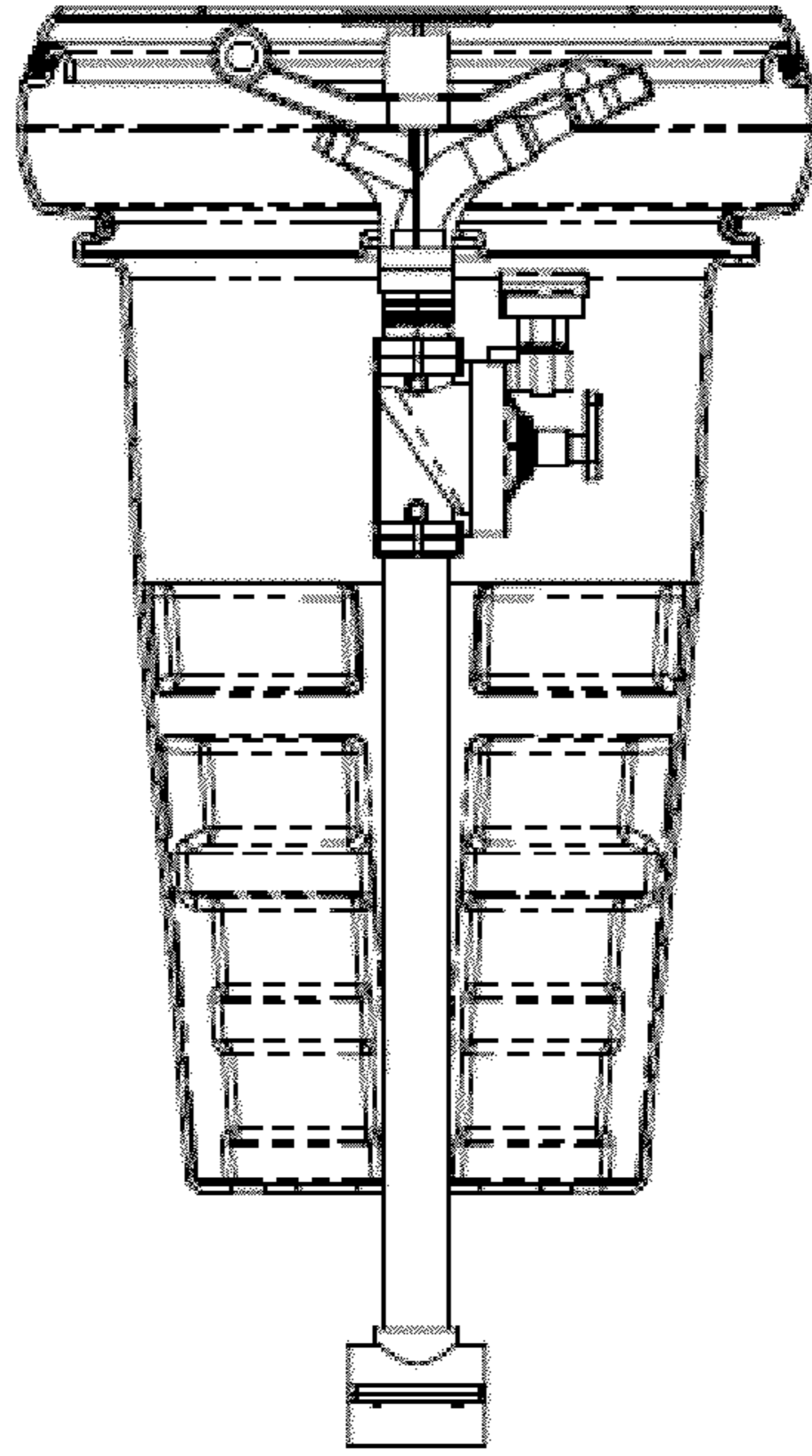
**FIG. 3**



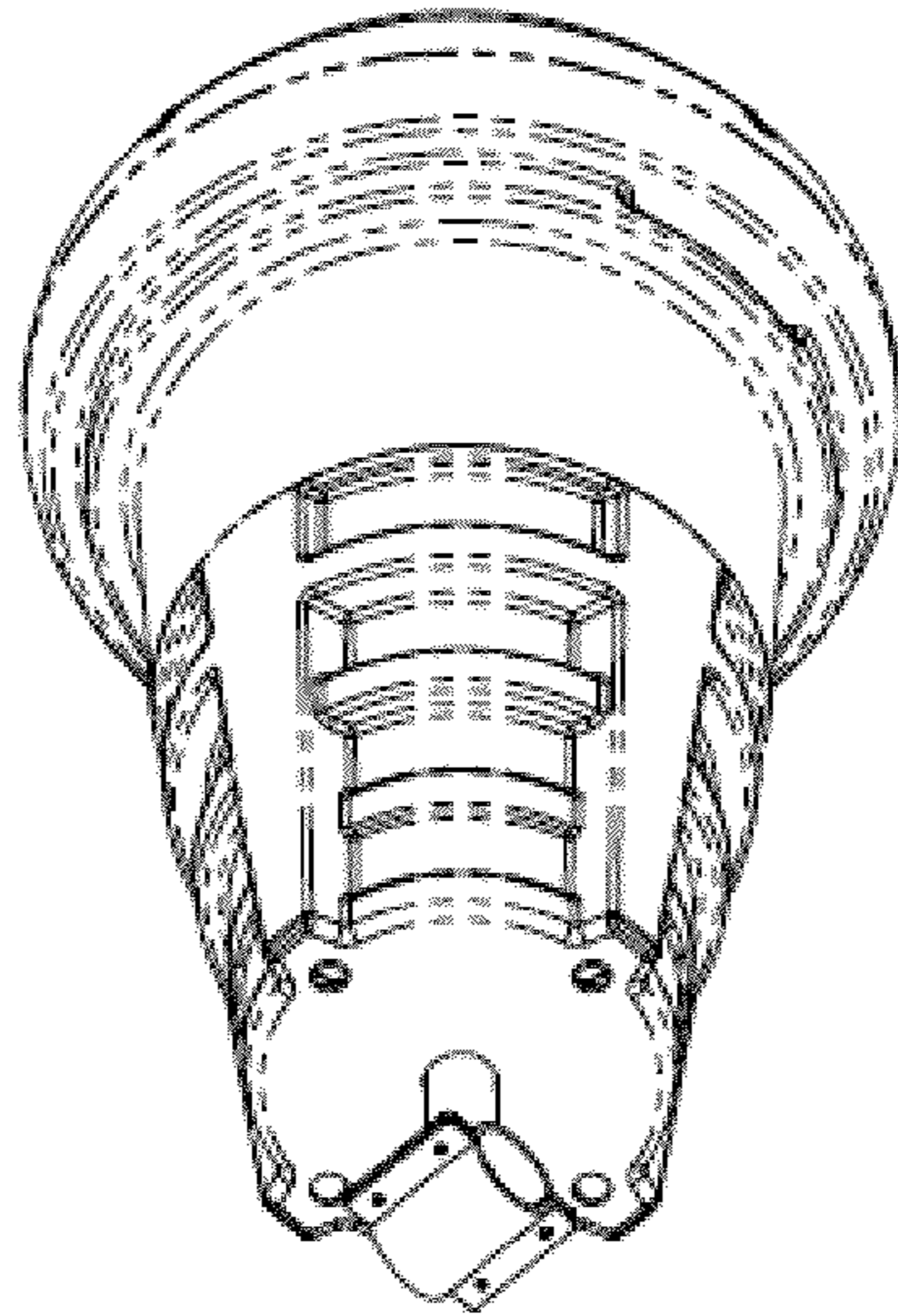
**FIG. 4**



**FIG. 5**



**FIG. 6**



**FIG. 7**