



US00D708597S

(12) **United States Design Patent**  
**Hile**

(10) **Patent No.:** **US D708,597 S**

(45) **Date of Patent:** **\*\* Jul. 8, 2014**

(54) **PAINT BRUSH AND HANDLE**

(76) Inventor: **Renee Hile**, Piscataway, NJ (US)

(\*\*) Term: **14 Years**

(21) Appl. No.: **29/391,064**

(22) Filed: **May 3, 2011**

(51) **LOC (10) Cl.** ..... **04-01**

(52) **U.S. Cl.**  
USPC ..... **D14/128**

(58) **Field of Classification Search**  
USPC ..... D4/100, 102, 114, 135, 116, 121, 127;  
15/21.1, 22.1, 23, 24, 28, 29, 191.1,  
15/192, 193, 194, 166, 168, 171, 175,  
15/176.1; 132/218, 217; D28/7, 57  
See application file for complete search history.

(56) **References Cited**

U.S. PATENT DOCUMENTS

D130,264 S \* 11/1941 Racicot ..... D4/135  
D366,150 S \* 1/1996 Suchomel ..... D4/116  
6,401,290 B1 \* 6/2002 Barton et al. .... 15/143.1  
D485,442 S \* 1/2004 Twigg ..... D4/135

D495,461 S \* 9/2004 Baker ..... D1/106  
6,823,553 B1 \* 11/2004 Paredes ..... 15/105  
D558,981 S \* 1/2008 Dovellos ..... D4/135  
D580,177 S \* 11/2008 Louis-Jeune ..... D4/121  
D584,897 S \* 1/2009 Belley ..... D4/135  
D632,489 S \* 2/2011 Twigg ..... D4/138  
D679,506 S \* 4/2013 Hile ..... D4/135  
2010/0199449 A1 \* 8/2010 Ho et al. .... 15/207.2

\* cited by examiner

*Primary Examiner* — Austin Murphy

(74) *Attorney, Agent, or Firm* — Simana Rao, Esq.; William Hare, Esq.; McNeely, Hare & War LLP

(57) **CLAIM**

The ornamental design for a paint brush and handle, as shown and described.

**DESCRIPTION**

FIG. 1 is a top view of the paint brush and handle with the bottom view being a mirror image thereof;  
FIG. 2 is a left side view of the paint brush and handle with the right side view being a mirror image thereof;  
FIG. 3 is a front view of the paint brush and handle; and,  
FIG. 4 is a rear view of the paint brush and handle.

**1 Claim, 1 Drawing Sheet**

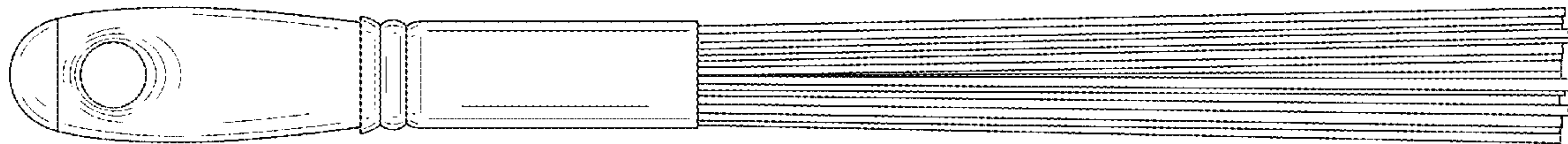

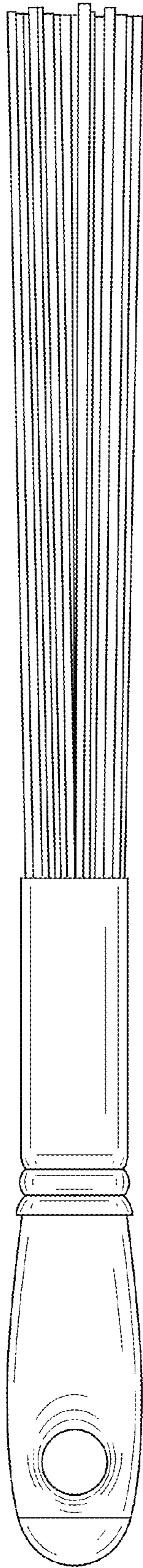

FIG. 1

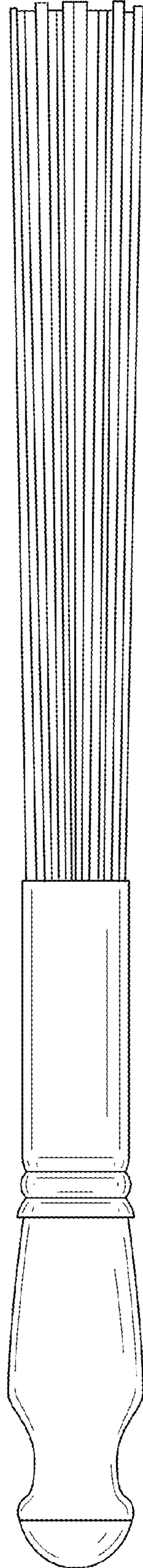

FIG. 2

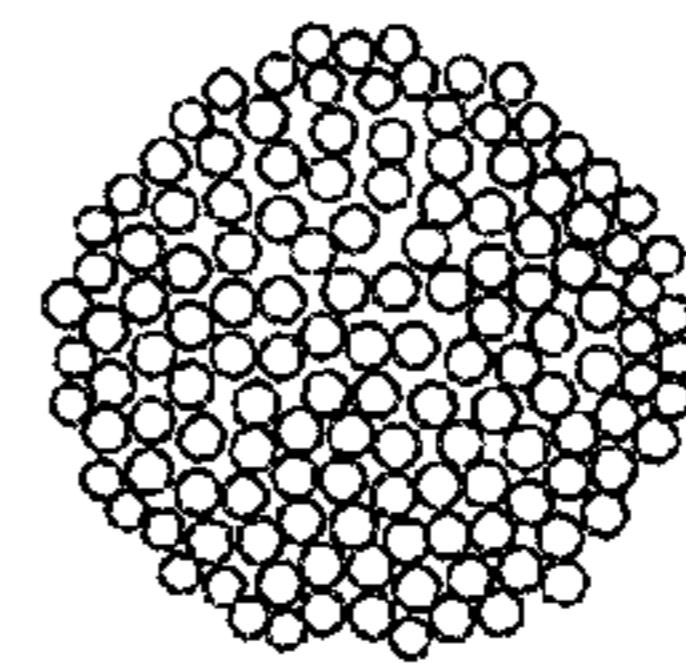

FIG. 3

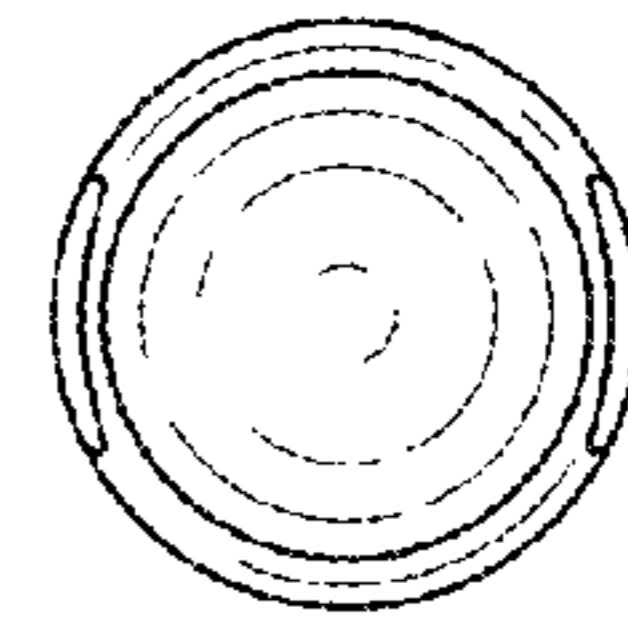

FIG. 4