



US00D708564S

(12) **United States Design Patent**
Wang

(10) **Patent No.:** **US D708,564 S**

(45) **Date of Patent:** **** Jul. 8, 2014**

(54) **TIRE TREAD**

(71) Applicant: **Fortune Gold Enterprises Ltd., Mahe (SC)**

(72) Inventor: **Feng Wang, Shandong (CN)**

(73) Assignee: **Fortune Gold Enterprises Ltd., Mahe (SC)**

(**) Term: **14 Years**

(21) Appl. No.: **29/478,117**

(22) Filed: **Dec. 31, 2013**

(51) **LOC (10) Cl.** **12-15**

(52) **U.S. Cl.**
USPC **D12/521**

(58) **Field of Classification Search**
USPC D12/505-532, 900-901;
152/209.1-209.9, 209.11-209.19,
152/209.21-209.28, 455

See application file for complete search history.

(56) **References Cited**

U.S. PATENT DOCUMENTS

D525,186 S *	7/2006	Martin	D12/521
D586,726 S *	2/2009	Baumard et al.	D12/521
D639,720 S *	6/2011	Harvey et al.	D12/521
D655,239 S *	3/2012	Zhao	D12/521

D666,551 S *	9/2012	Schmidt-Zum Berge	D12/521
		et al.	D12/521
D668,203 S *	10/2012	Rittweger et al.	D12/521
D673,894 S *	1/2013	Hughes et al.	D12/521
D694,702 S *	12/2013	Leconte et al.	D12/521

* cited by examiner

Primary Examiner — Stacia Cadmus

(74) *Attorney, Agent, or Firm* — Vidas, Arrett & Steinkraus

(57) **CLAIM**

The ornamental design for a tire tread, as shown and described.

DESCRIPTION

FIG. 1 is a front elevational view of the tire tread, it being understood that the tread pattern is repeated throughout the circumference of the tire tread, the opposite side being the same as that shown.

FIG. 2 is a fragmentary perspective view of the tire tread shown on a reduced scale from FIG. 1, it being understood that the tread pattern is repeated throughout the circumference of the tire tread; and,

FIG. 3 is a side elevational view of the right side of the tire tread.

The broken lines in FIGS. 2 and 3 form the boundary of the claim, with the broken lines themselves forming no part of the claimed design.

1 Claim, 2 Drawing Sheets

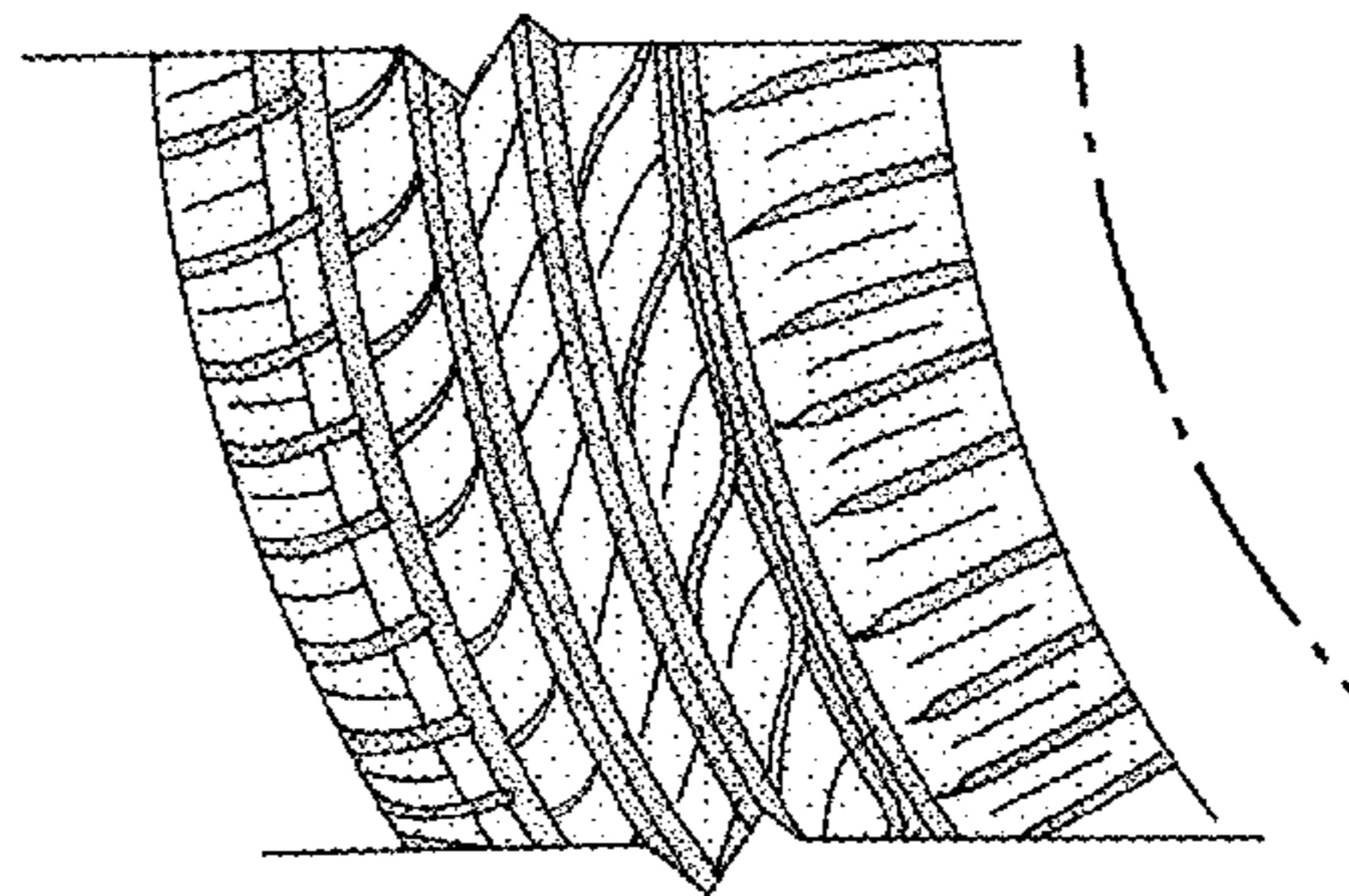
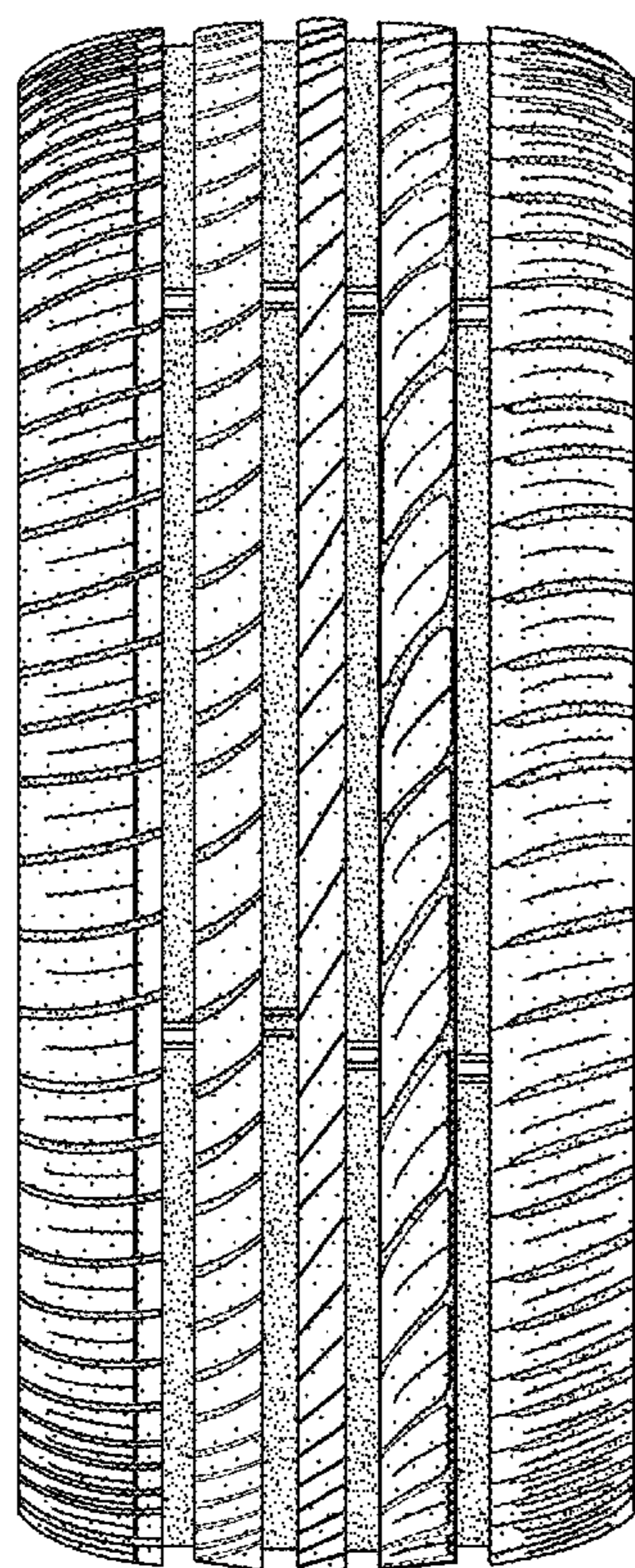

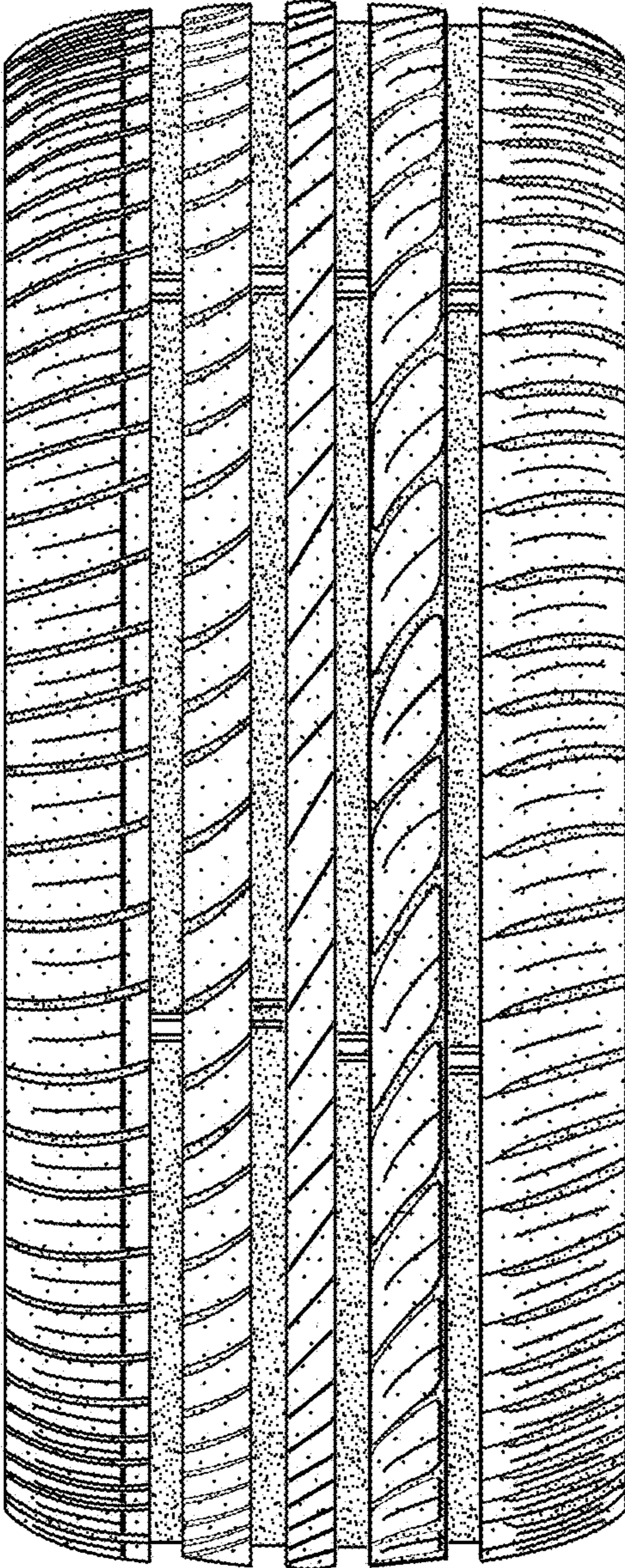

Fig. 1

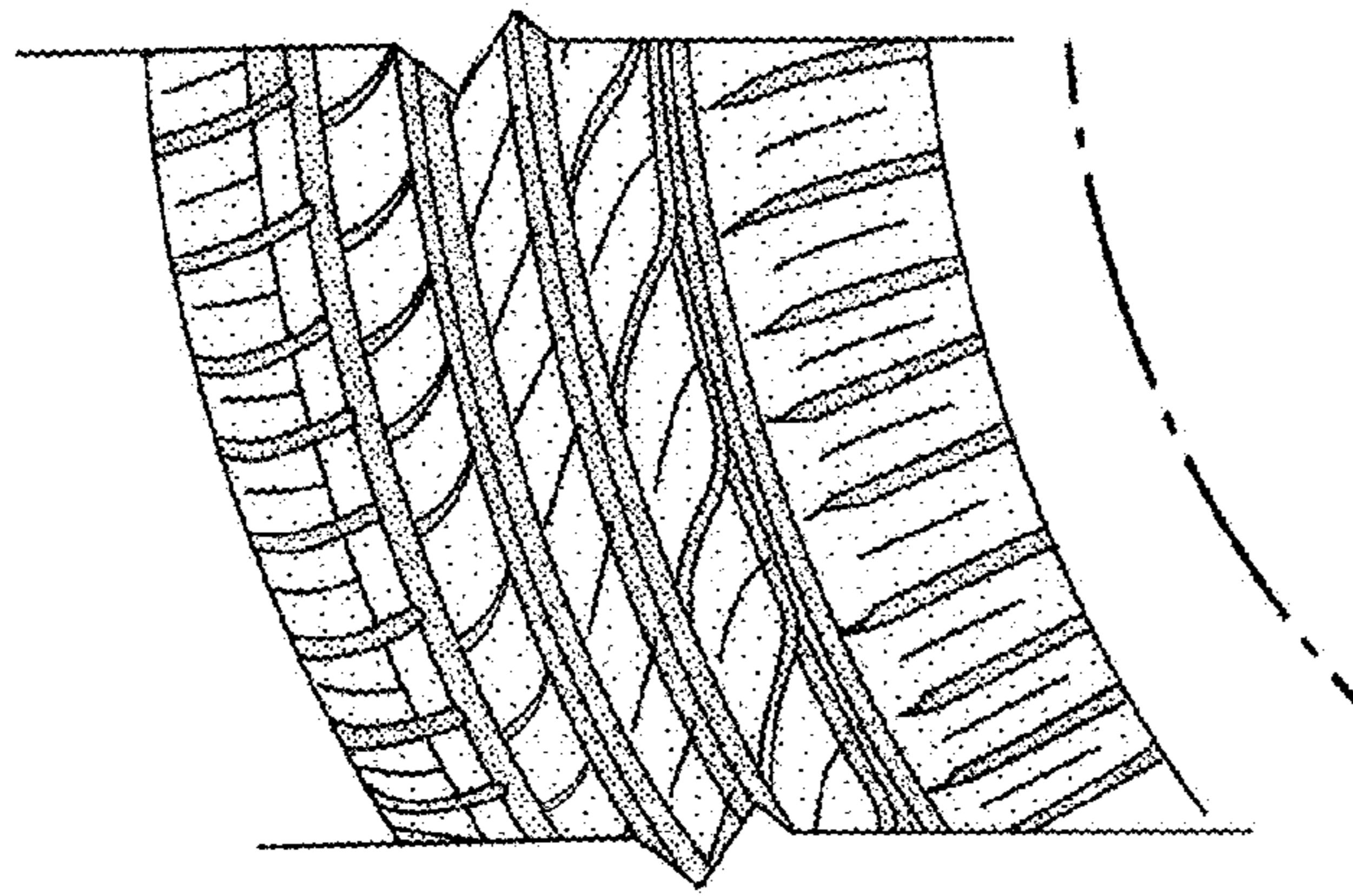

Fig. 2

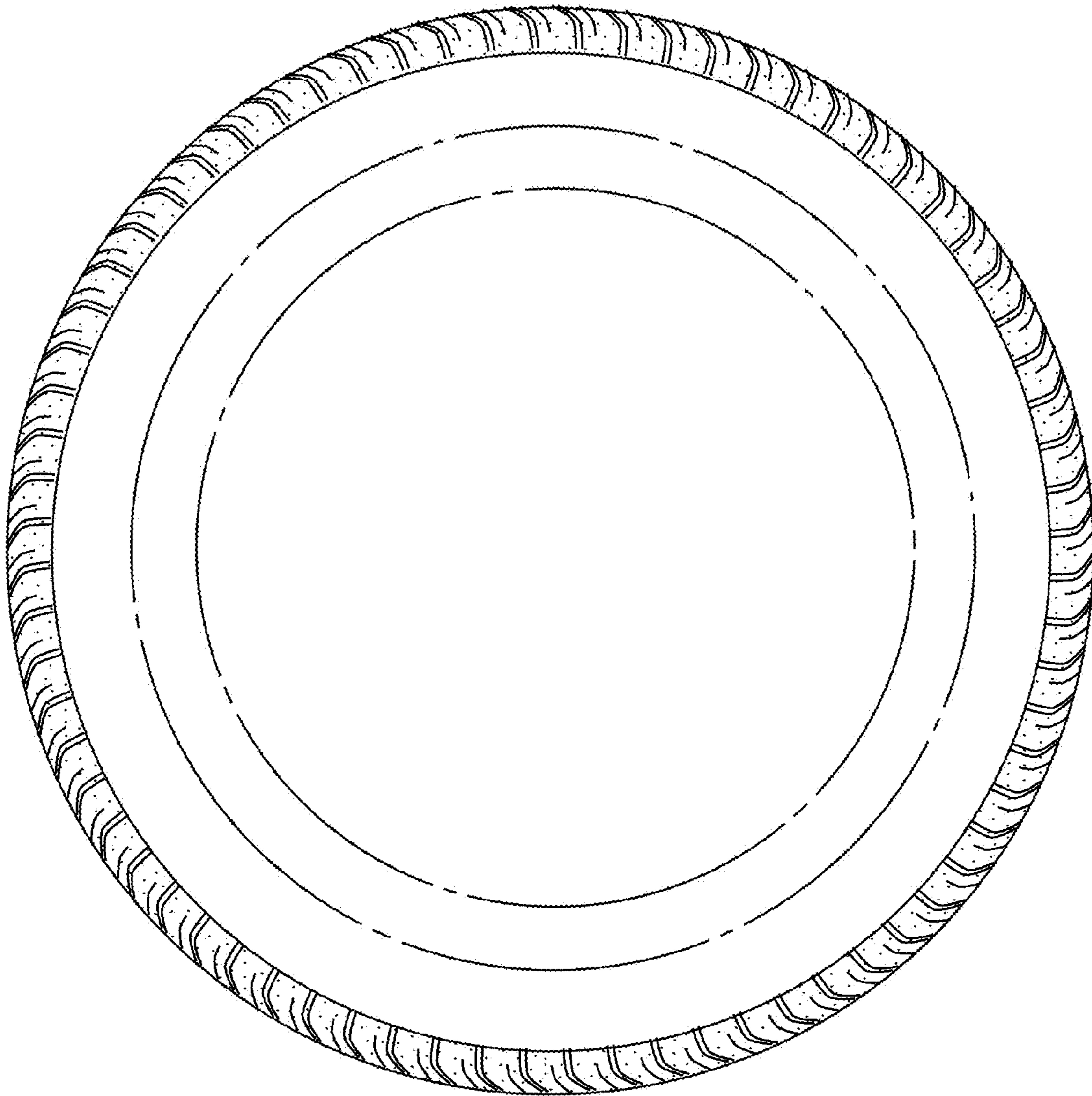

Fig. 3