



US00D708550S

(12) **United States Design Patent**
Mugikura

(10) **Patent No.:** **US D708,550 S**

(45) **Date of Patent:** **** Jul. 8, 2014**

(54) **SNOWMOBILE**

(71) Applicant: **Takayoshi Mugikura**, Tokyo-to (JP)

(72) Inventor: **Takayoshi Mugikura**, Tokyo-to (JP)

(73) Assignee: **Yamaha Hatsudoki Kabushiki Kaisha**
(JP)

(**) Term: **14 Years**

(21) Appl. No.: **29/445,730**

(22) Filed: **Feb. 15, 2013**

(51) **LOC (10) Cl.** **12-14**

(52) **U.S. Cl.**
USPC **D12/7**

(58) **Field of Classification Search**
USPC D12/7, 110, 111, 9, 112, 307, 400, 86,
D12/85, 88; D21/533; 180/182, 190,
180/184-186, 9.25, 180, 219, 193, 194;
280/845

See application file for complete search history.

(56) **References Cited**

U.S. PATENT DOCUMENTS

D601,453 S * 10/2009 Brew et al. D12/7
D670,602 S * 11/2012 Lepine et al. D12/7
D670,603 S * 11/2012 Lepine et al. D12/7
2013/0193676 A1* 8/2013 Mertens et al. 280/845

* cited by examiner

Primary Examiner — T. Chase Nelson

Assistant Examiner — Ania Aman

(74) *Attorney, Agent, or Firm* — Ostrolenk Faber LLP

(57) **CLAIM**

The ornamental design for a snowmobile, as shown and described.

DESCRIPTION

FIG. 1 is a front perspective view of a snowmobile showing my new design;
FIG. 2 is a rear perspective view thereof;
FIG. 3 is a front view thereof;
FIG. 4 is a rear view thereof;
FIG. 5 is a left side view thereof;
FIG. 6 is a right side view thereof;
FIG. 7 is a top view thereof; and,
FIG. 8 is a bottom view thereof.
The broken lines in the drawings illustrate environmental material that forms no part of the claimed design.

1 Claim, 8 Drawing Sheets

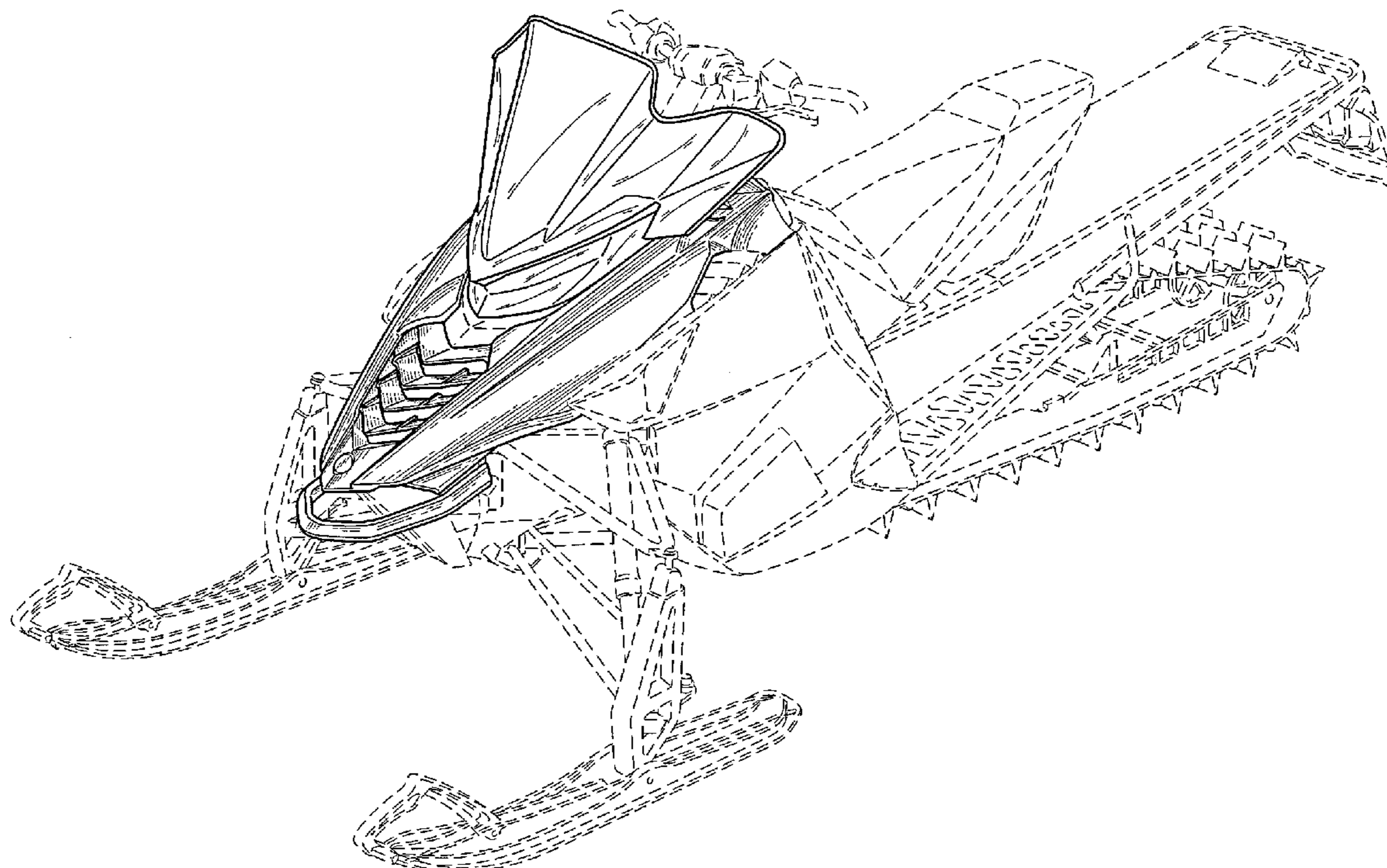

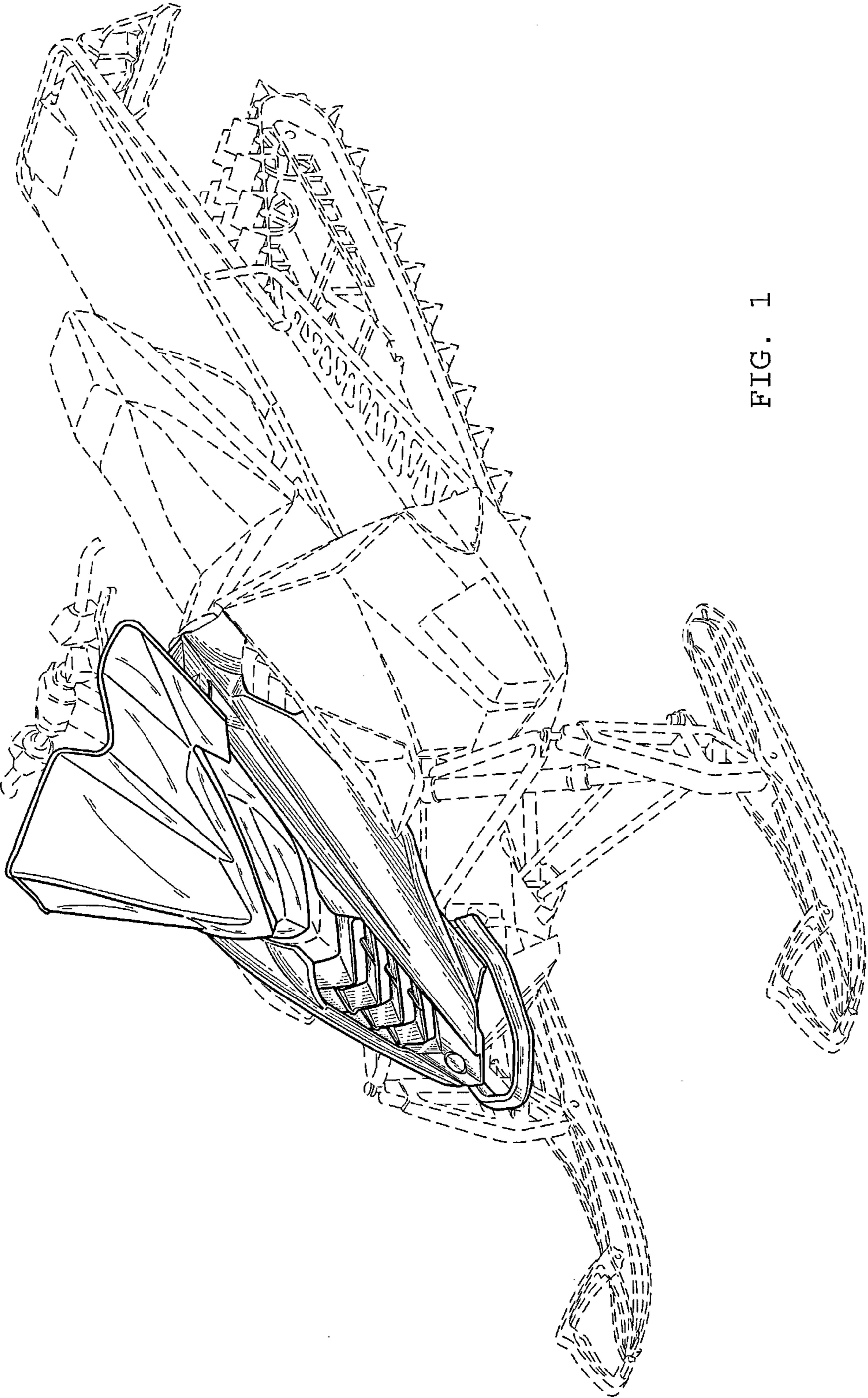

FIG. 1

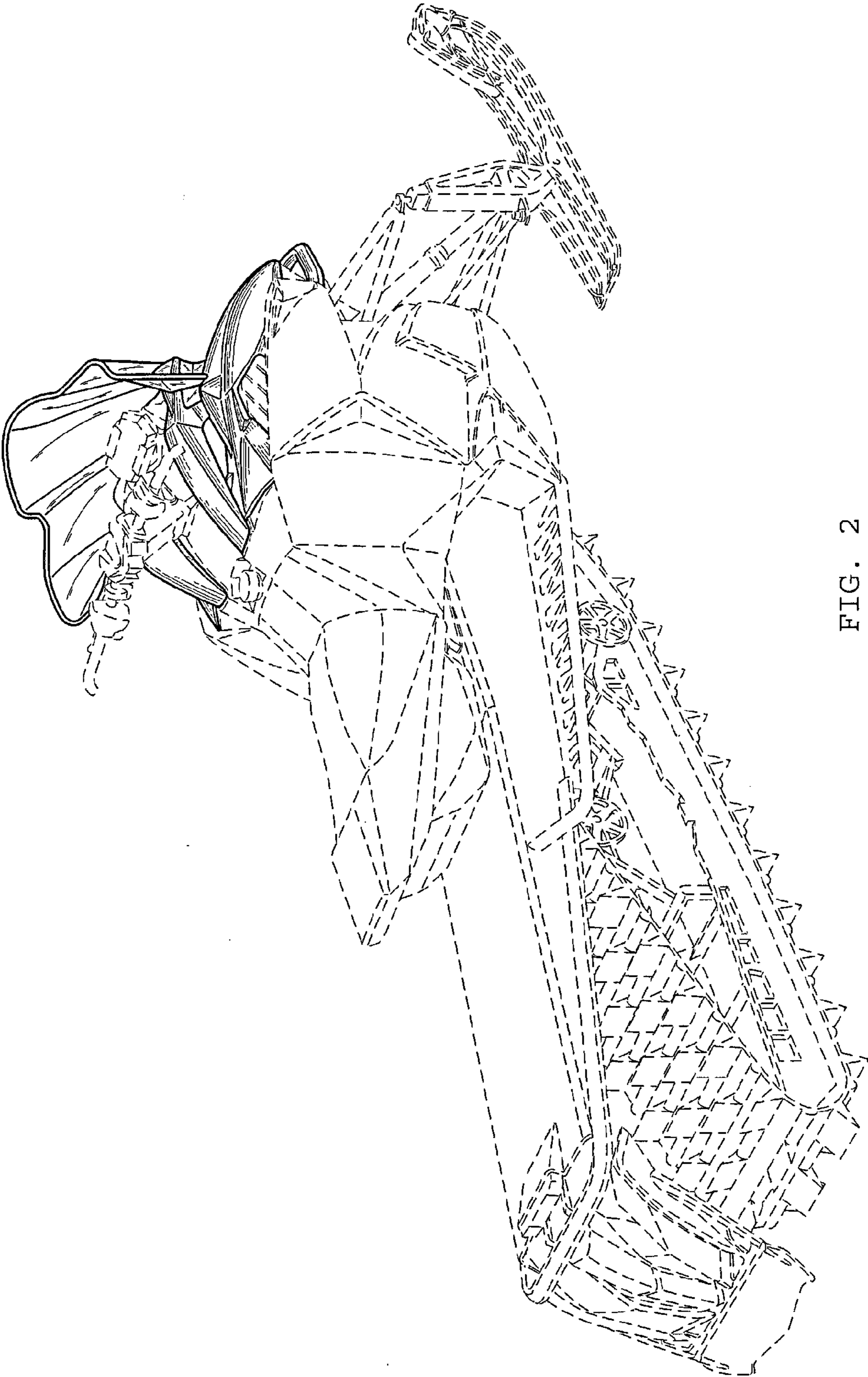

FIG. 2

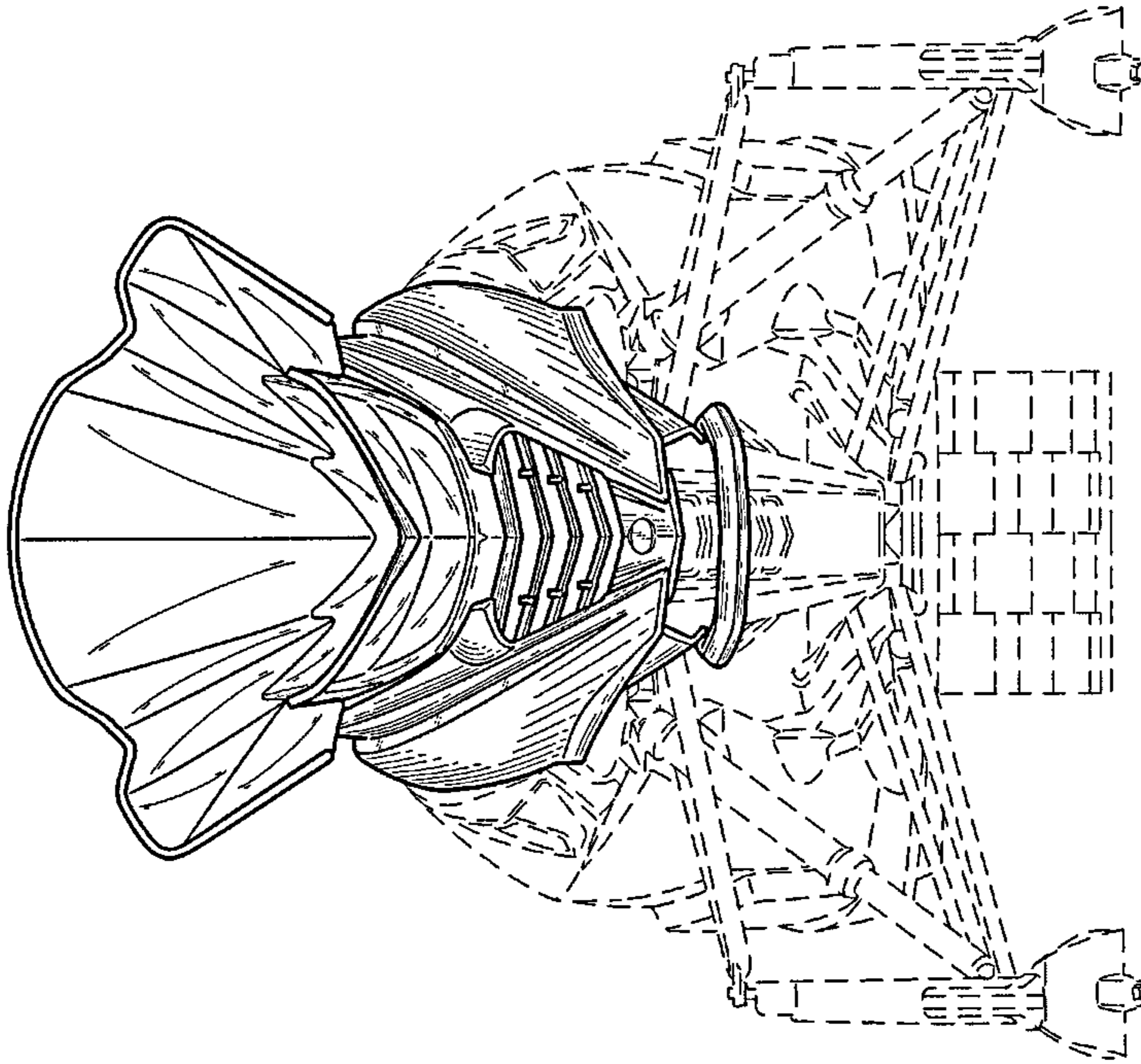

FIG. 3

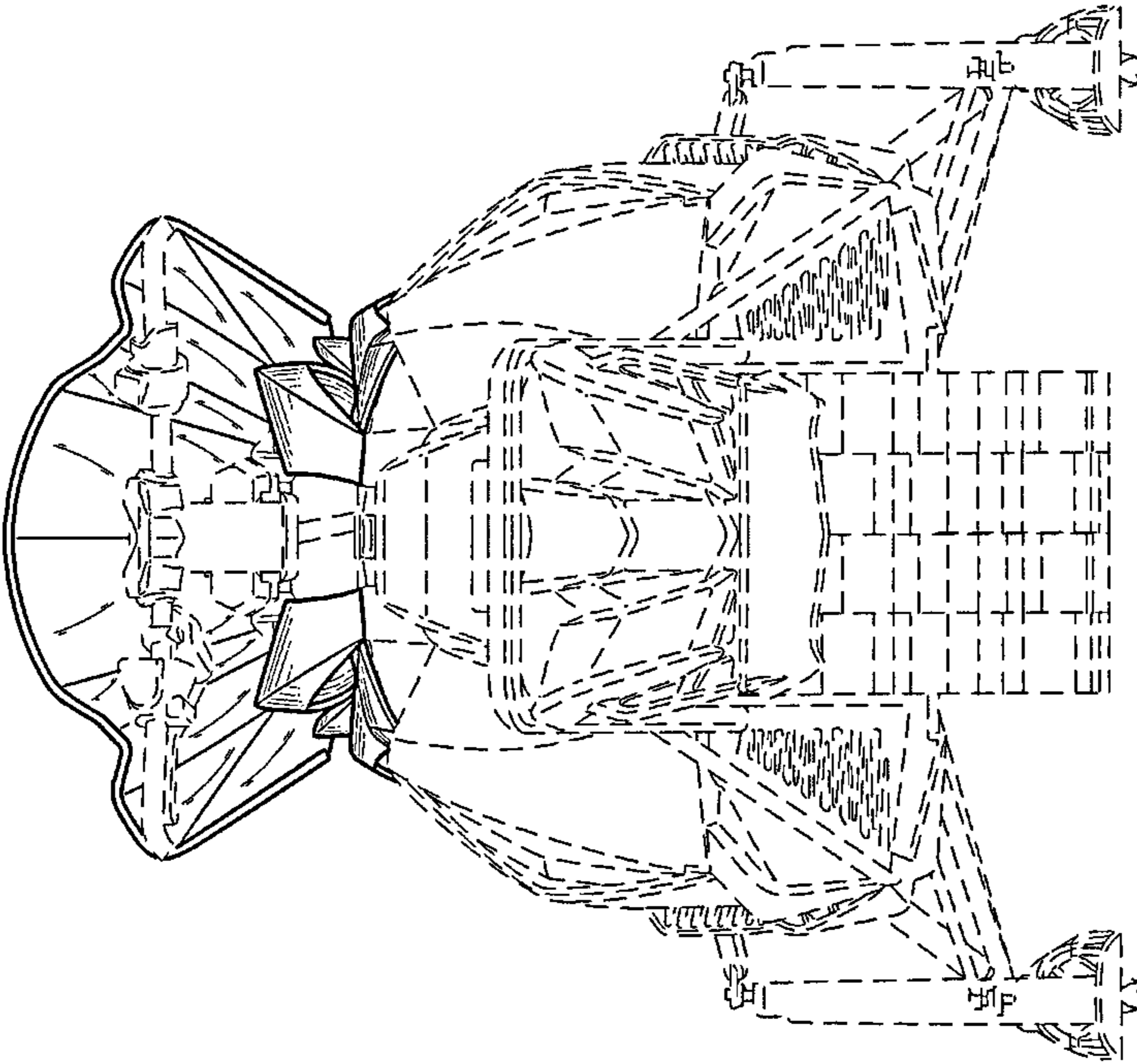

FIG. 4

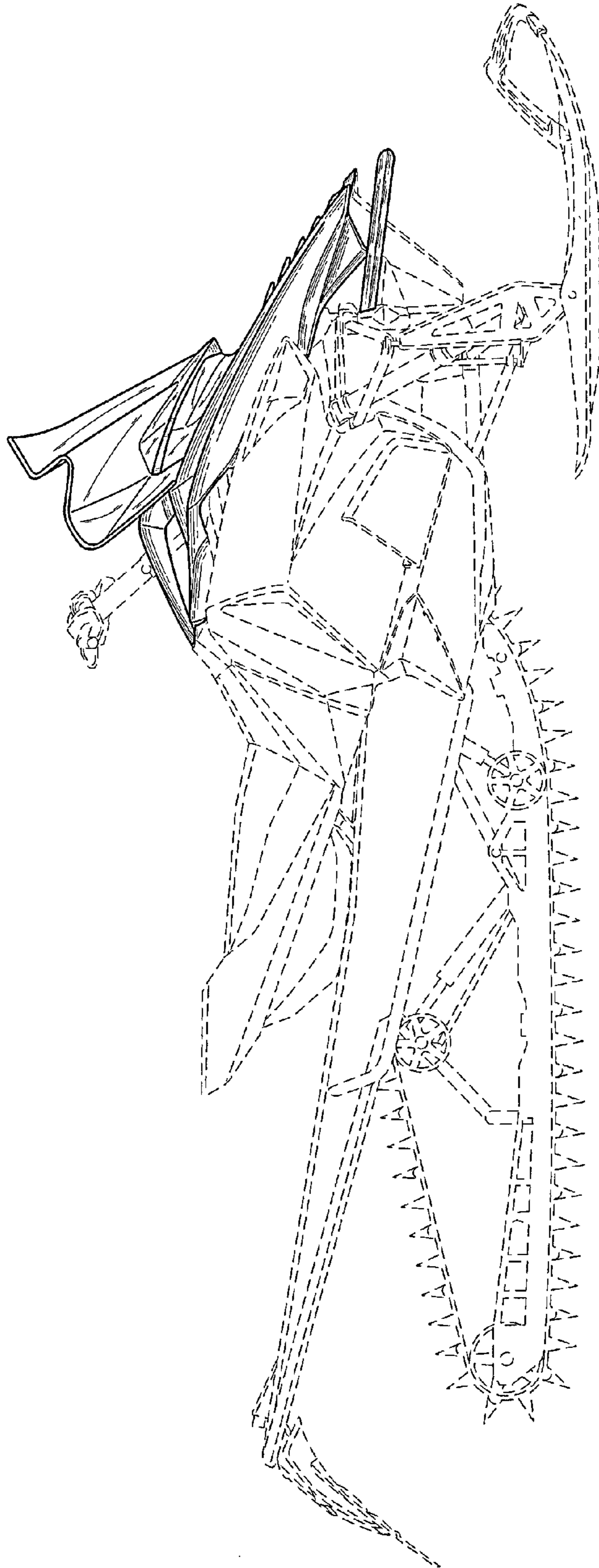

FIG. 5

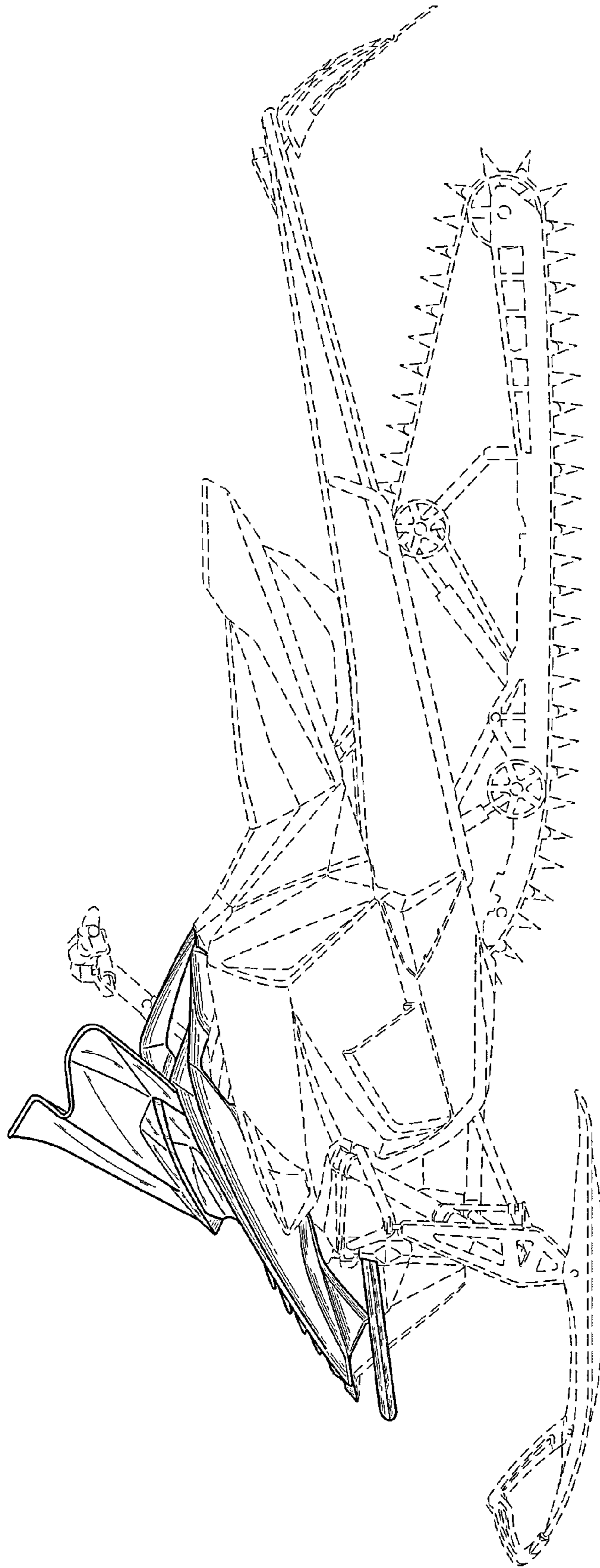

FIG. 6

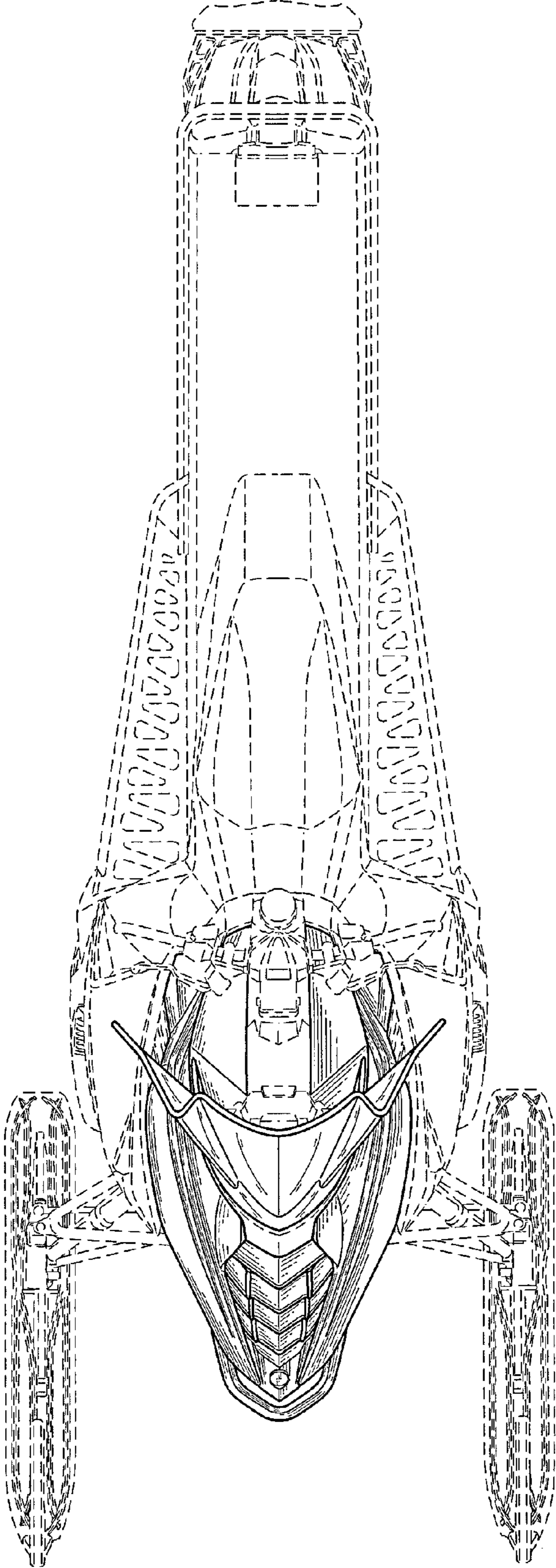

FIG. 7

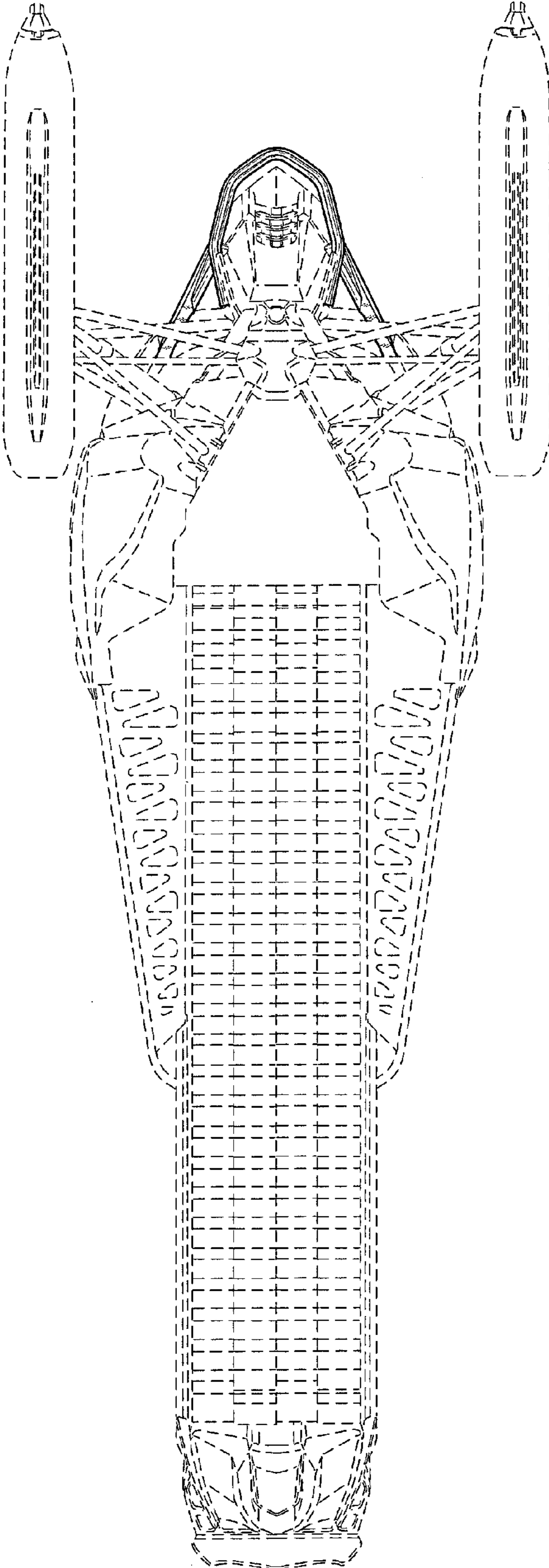

FIG. 8