



US00D708425S

(12) **United States Design Patent**
Simons

(10) **Patent No.:** **US D708,425 S**
(45) **Date of Patent:** **** Jul. 8, 2014**

(54) **DRESS/COAT**

(71) Applicant: **Christian Dior Couture, S.A.**, Paris (FR)

(72) Inventor: **Raf Simons**, Paris (FR)

(73) Assignee: **Christian Dior Couture, S.A.**, Paris (FR)

(**) Term: **14 Years**

(21) Appl. No.: **29/450,799**

(22) Filed: **Mar. 22, 2013**

(30) **Foreign Application Priority Data**

Sep. 27, 2012 (EM) 002110338-0004

(51) **LOC (10) Cl.** **02-02**

(52) **U.S. Cl.**
USPC **D2/804; D2/830**

(58) **Field of Classification Search**
CPC A41D 1/02; A41D 1/04; A41D 3/00;
A41D 3/02; A41D 1/22
USPC D2/750, 751, 752, 755, 828, 830, 831,
D2/833, 834, 836, 839, 756, 757, 760, 779,
D2/780, 781, 801, 802, 804, 812, 816, 817,
D2/820; 2/84, 90, 93, 94, 96, 108, 74
See application file for complete search history.

(56) **References Cited**

U.S. PATENT DOCUMENTS

D111,762 S *	10/1938	Gerelick	D2/839
D130,971 S *	12/1941	Gottlieb	D2/833
D131,012 S *	1/1942	Zahn	D2/760
D150,945 S *	9/1948	Goldberg	D2/834
D156,051 S *	11/1949	Sonberg	D2/833
D160,800 S *	11/1950	Mandelbaum	D2/839
D177,169 S *	3/1956	Dennis	D2/839
D178,642 S *	9/1956	Choolfain	D2/816

D180,861 S *	8/1957	Choolfain	D2/816
D213,608 S *	3/1969	Carew	D2/828
D246,076 S *	10/1977	Zavitsanos	D2/786
D608,078 S *	1/2010	Tranto	D2/837

OTHER PUBLICATIONS

The Fashion Police. <http://www.thefashionpolice.net/2009/10/black-embroidered-coat-dress-from-doorthy-perkins.html>. Date Unknown: Viewed Feb. 2014. "Dorothy Perkins coat dress".*
Three Dresses Project. <http://threedresses.org/full-bust-adjustment-fba/gerties-coat-dress-fba/>. Feb. 2014. "Gertie's Coat Dress FBA".*
1stdibs. http://www.1stdibs.com/fashion/clothing/evening-dresses/yves-saint-laurent-haute-couture-tuxedo-coat-dress-c-1980/id-v_63417/. Date Unknown: Viewed Feb. 2014. "Yves Saint Laurent Haute Couture Tuxedo Coat dress c. 1980".*
Etsy. <http://www.etsy.com/listing/102291353/coat-dress-double-breasted-pattern?ref=market>. Oct. 2013. "Coat Dress Double-Breasted Pattern".*

* cited by examiner

Primary Examiner — Rashida Johnson

(74) *Attorney, Agent, or Firm* — Amster, Rothstein & Ebenstein, LLP

(57) **CLAIM**

The ornamental design for a dress/coat, substantially as shown and described.

DESCRIPTION

FIG. 1 is a front elevational view showing my new design; FIG. 2 is a rear elevational view thereof; FIG. 3 is a left side elevational view thereof; FIG. 4 is a right side elevational view thereof; FIG. 5 is a top plan view thereof; and, FIG. 6 is a bottom plan view thereof. The broken lines in FIG. 6 represent the portions of the design, which form no part of the claim.

1 Claim, 5 Drawing Sheets

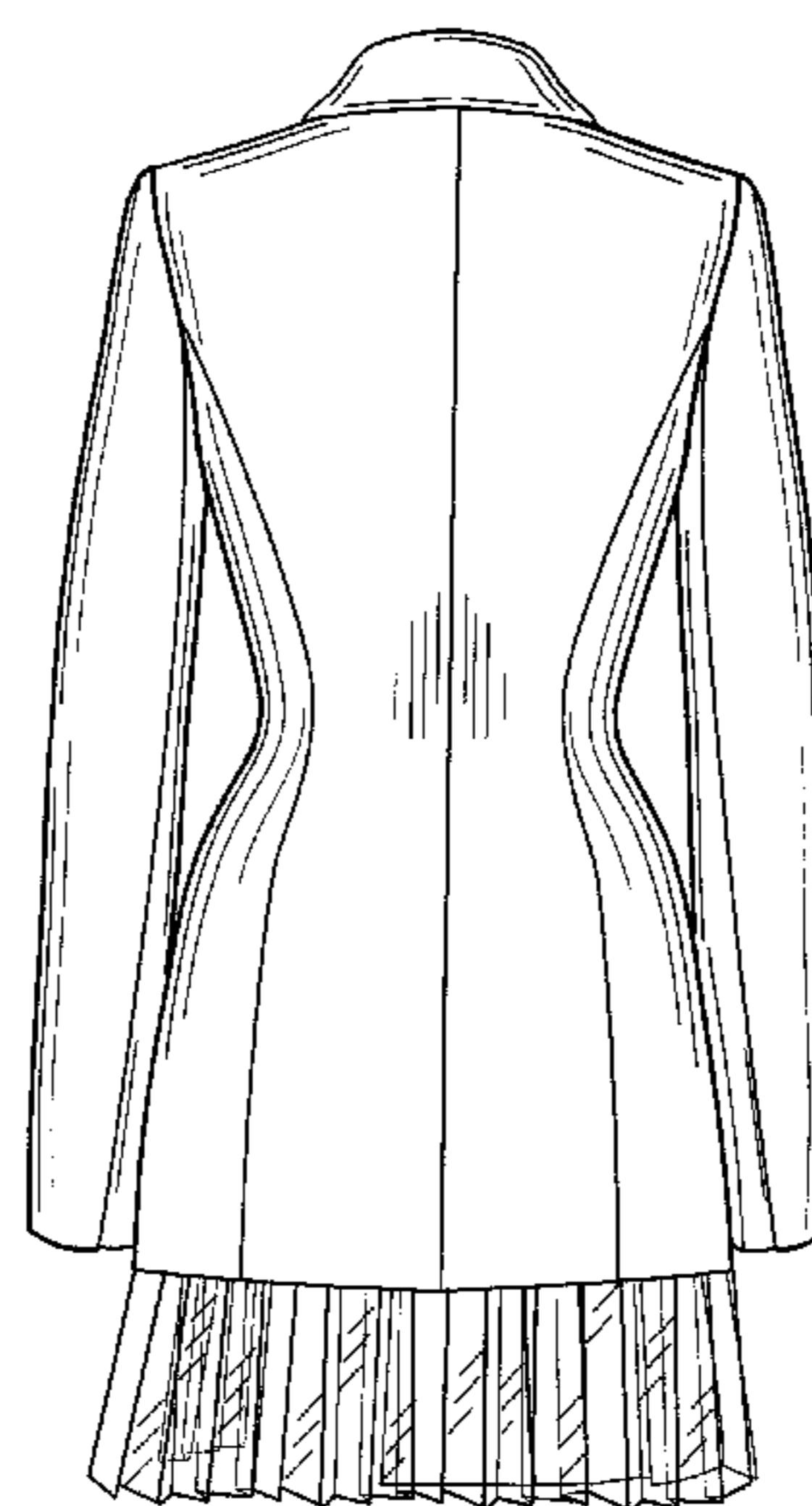
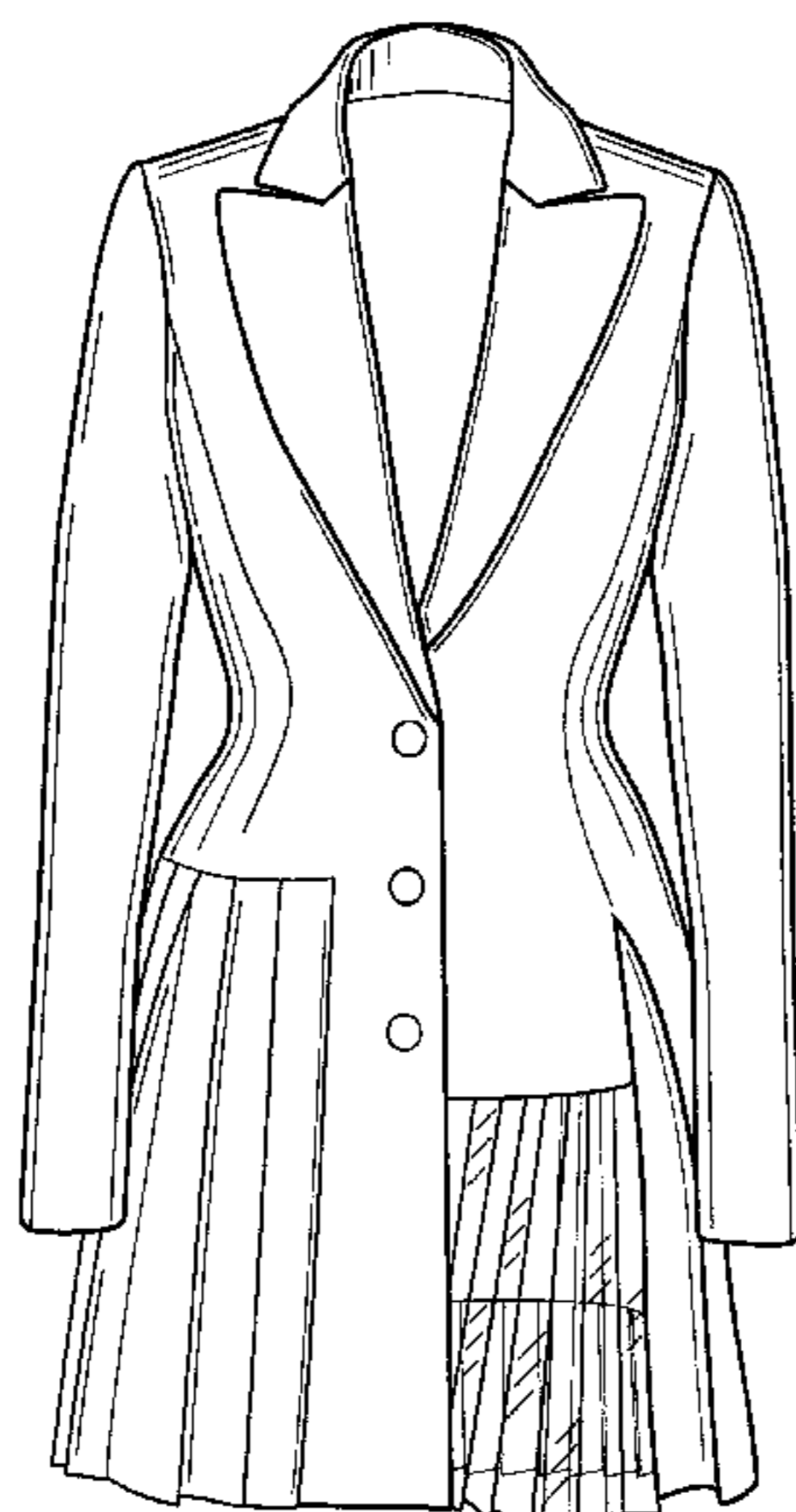

FIG. 1

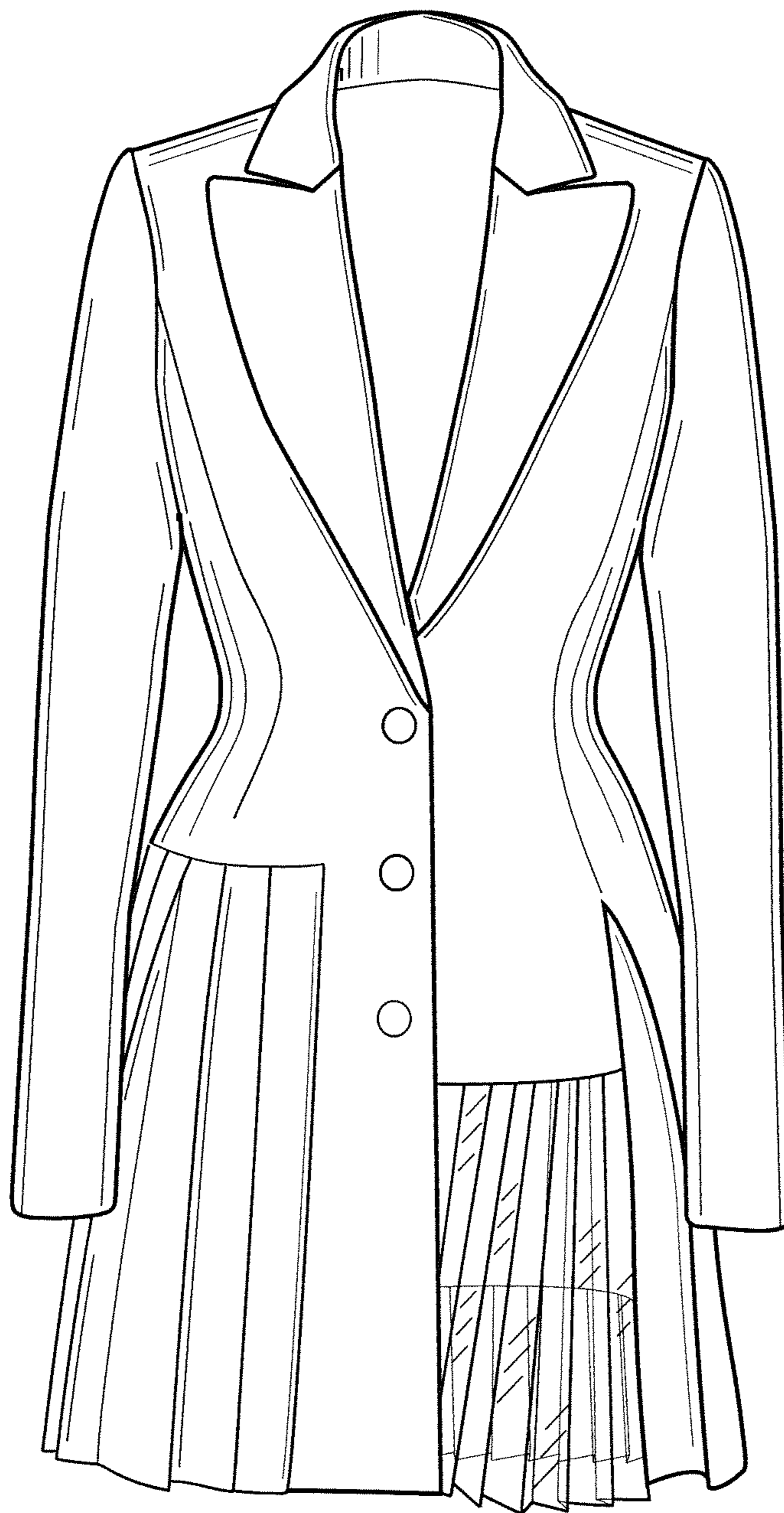

FIG. 2



FIG. 3



FIG. 4



FIG. 5

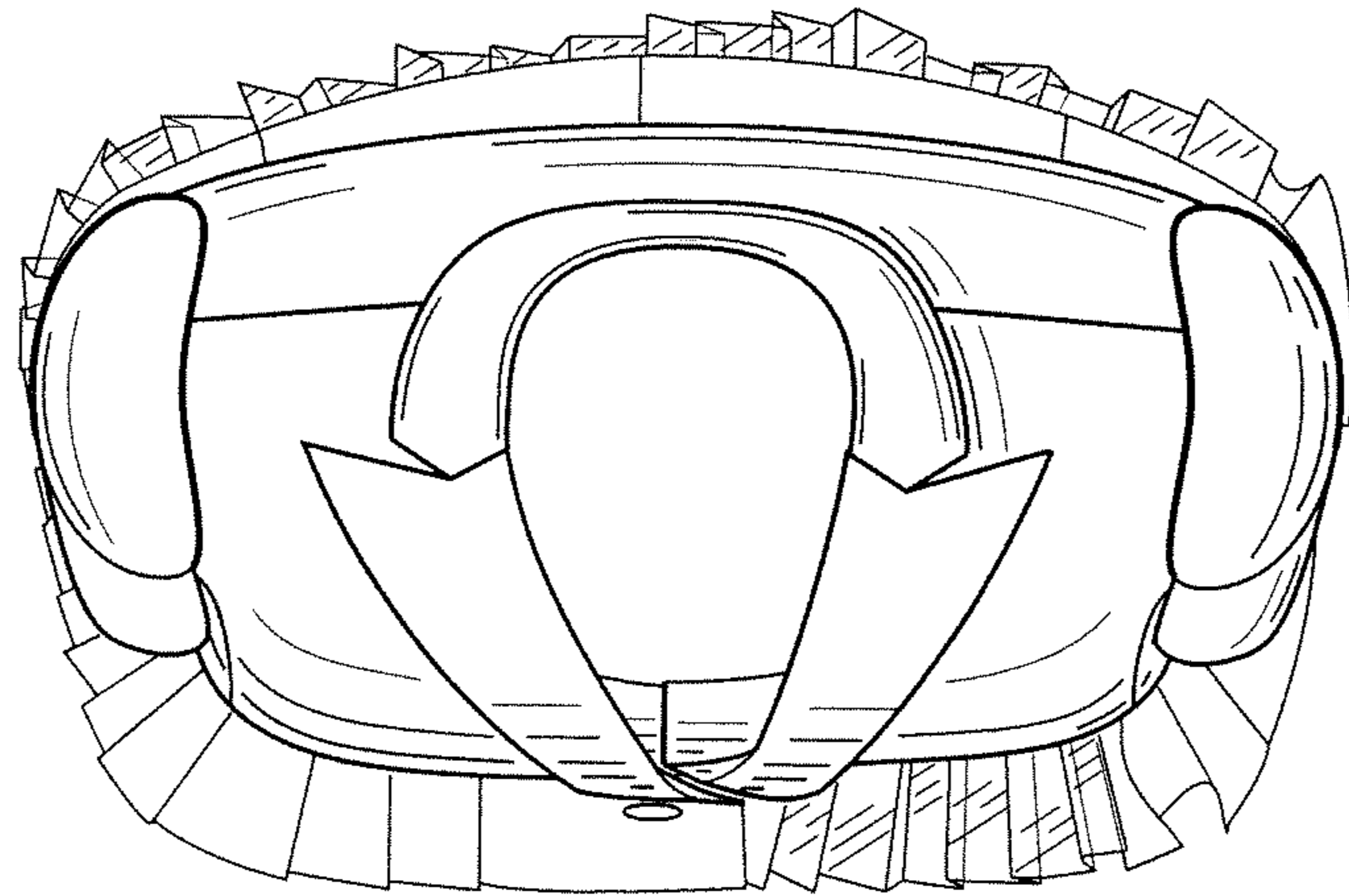

FIG. 6

