



US00D708155S

(12) **United States Design Patent**
Athalye et al.

(10) **Patent No.:** **US D708,155 S**
(45) **Date of Patent:** **** Jul. 1, 2014**

(54) **SOLID STATE LIGHTING APPARATUS**

(75) Inventors: **Praneet Jayant Athalye**, Morrisville, NC (US); **Liqin Ni**, Raleigh, NC (US); **Robert D. Underwood**, Santa Barbara, CA (US)

(73) Assignee: **Cree, Inc.**, Durham, NC (US)

(**) Term: **14 Years**

(21) Appl. No.: **29/418,797**

(22) Filed: **Apr. 20, 2012**

(51) **LOC (10) Cl.** **13-03**

(52) **U.S. Cl.**
USPC **D13/180**

(58) **Field of Classification Search**
USPC D13/180; D26/1; 257/79, 80, 81, 88, 257/89, 95, 98, 99, 100, E33.058; 313/483, 313/498, 500; 362/555, 800
See application file for complete search history.

(56) **References Cited**

U.S. PATENT DOCUMENTS

6,161,910	A *	12/2000	Reisenauer et al.	315/309
D530,288	S *	10/2006	Nagai	D13/180
D532,383	S *	11/2006	Nagai et al.	D13/180
7,350,936	B2 *	4/2008	Ducharme et al.	362/231
7,479,660	B2 *	1/2009	Kobilke	257/89
D593,514	S *	6/2009	Plonski et al.	D13/180
7,607,802	B2 *	10/2009	Kang et al.	362/294
7,824,075	B2 *	11/2010	Maxik	362/294
7,872,418	B2 *	1/2011	Hata et al.	313/512
7,915,627	B2 *	3/2011	Li	257/98
D642,998	S *	8/2011	Lin et al.	D13/180
D654,444	S *	2/2012	Lin et al.	D13/180
8,253,330	B2 *	8/2012	Hwu et al.	313/512
8,322,896	B2 *	12/2012	Falicoff et al.	362/363

8,344,601	B2 *	1/2013	Baek et al.	313/46
8,354,783	B2 *	1/2013	Takenaka et al.	313/318.07
2008/0054281	A1 *	3/2008	Narendran et al.	257/98
2008/0299398	A1 *	12/2008	Hata et al.	428/412
2009/0052186	A1 *	2/2009	Xue	362/294
2009/0122533	A1 *	5/2009	Brukilacchio	362/231
2010/0134043	A1 *	6/2010	Kadotani et al.	315/294
2012/0211779	A1 *	8/2012	Yamamoto	257/89
2012/0241807	A1 *	9/2012	Hoetzl et al.	257/99
2013/0009179	A1 *	1/2013	Bhat et al.	257/89
2013/0043493	A1 *	2/2013	Wang et al.	257/88
2013/0146937	A1 *	6/2013	Omura et al.	257/99
2013/0221827	A1 *	8/2013	Kato	313/46
2013/0234622	A1 *	9/2013	Tanaka et al.	315/307

* cited by examiner

Primary Examiner — Selina Sikder

(74) *Attorney, Agent, or Firm* — Myers Bigel Sibley & Sajove PA

(57) **CLAIM**

The ornamental design for a solid state lighting apparatus, as shown and described.

DESCRIPTION

FIG. 1 is a top perspective view of a solid state lighting apparatus showing our design;
FIG. 2 is a top view thereof;
FIG. 3 is a bottom view wherein the broken line showing of the lens and top surface of the chips have been omitted for ease of illustration thereof;
FIG. 4 is a side view thereof;
FIG. 5 is an opposing side view thereof;
FIG. 6 is front view thereof; and,
FIG. 7 is a back view thereof.
The broken lines shown herein are for illustrative purposes only and form no part of the claimed design.

1 Claim, 5 Drawing Sheets

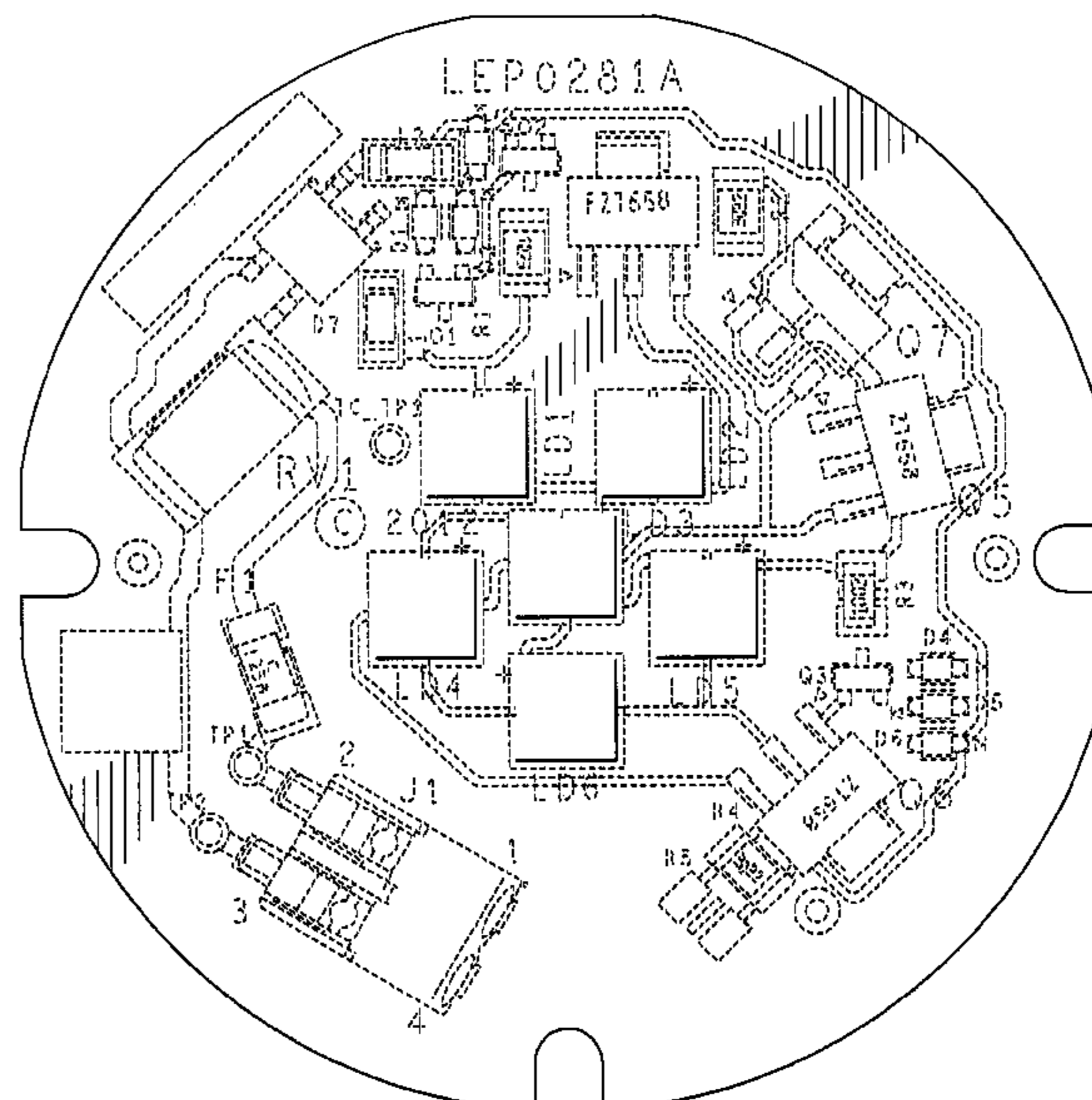
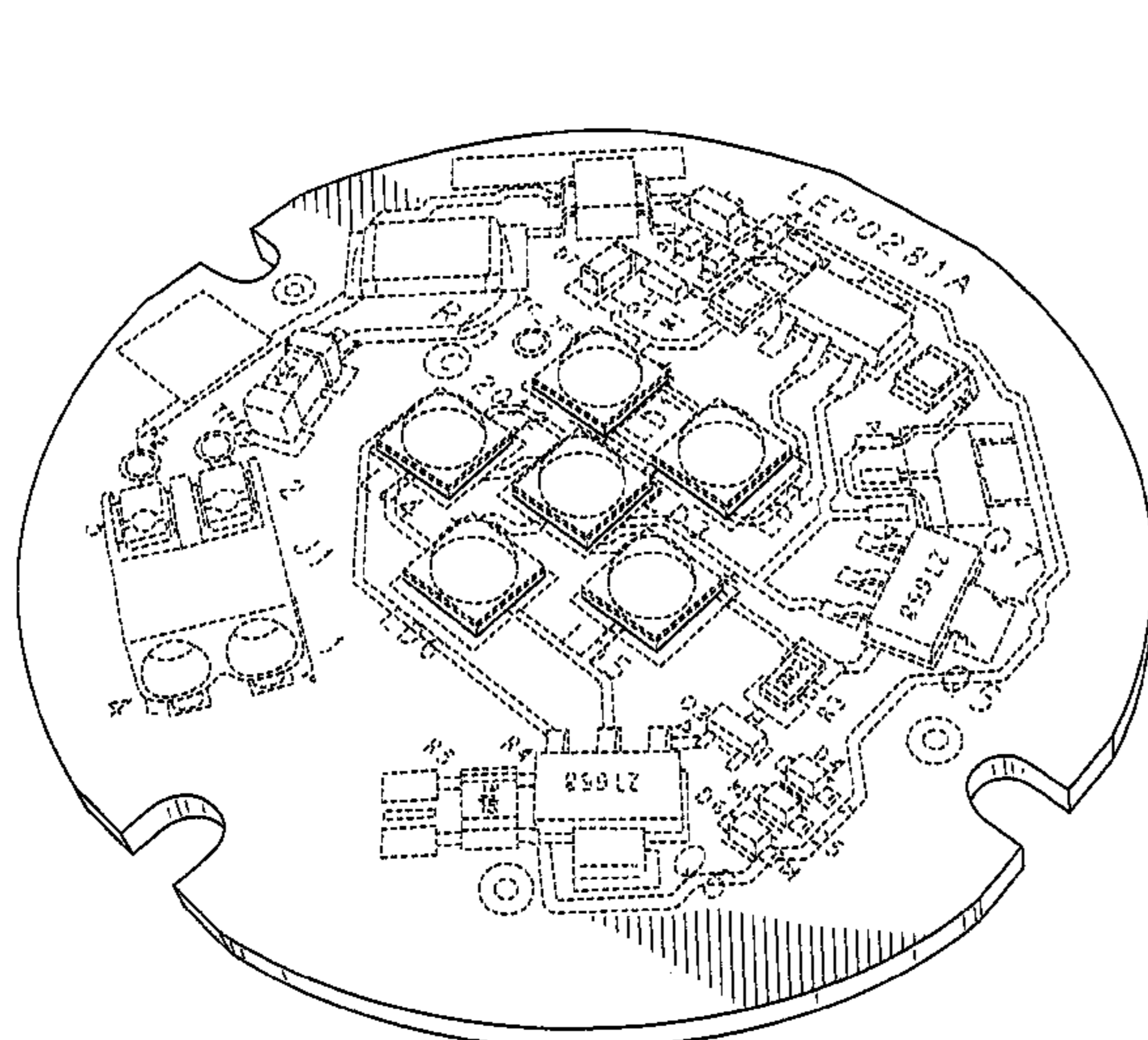

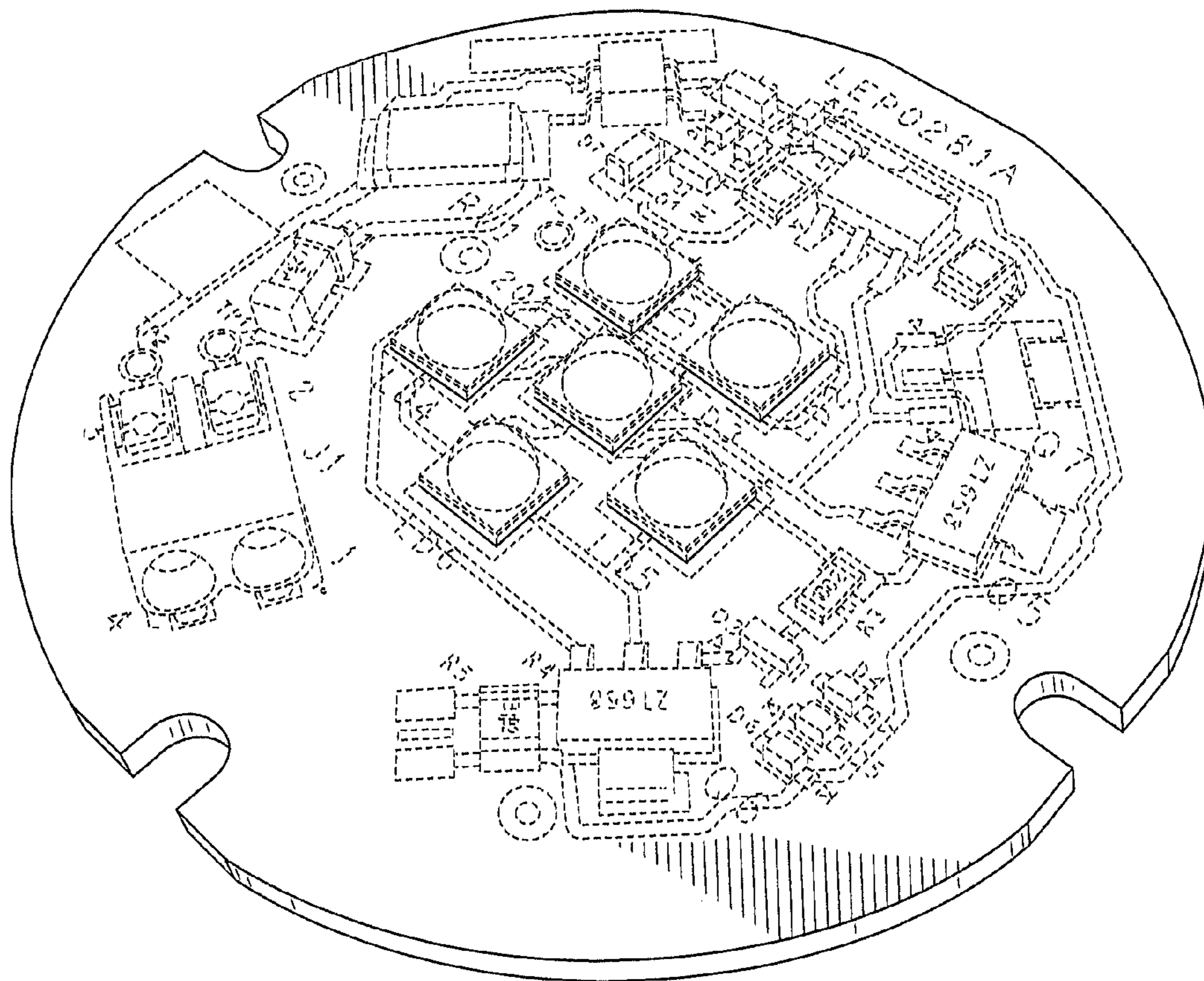

FIG. 1

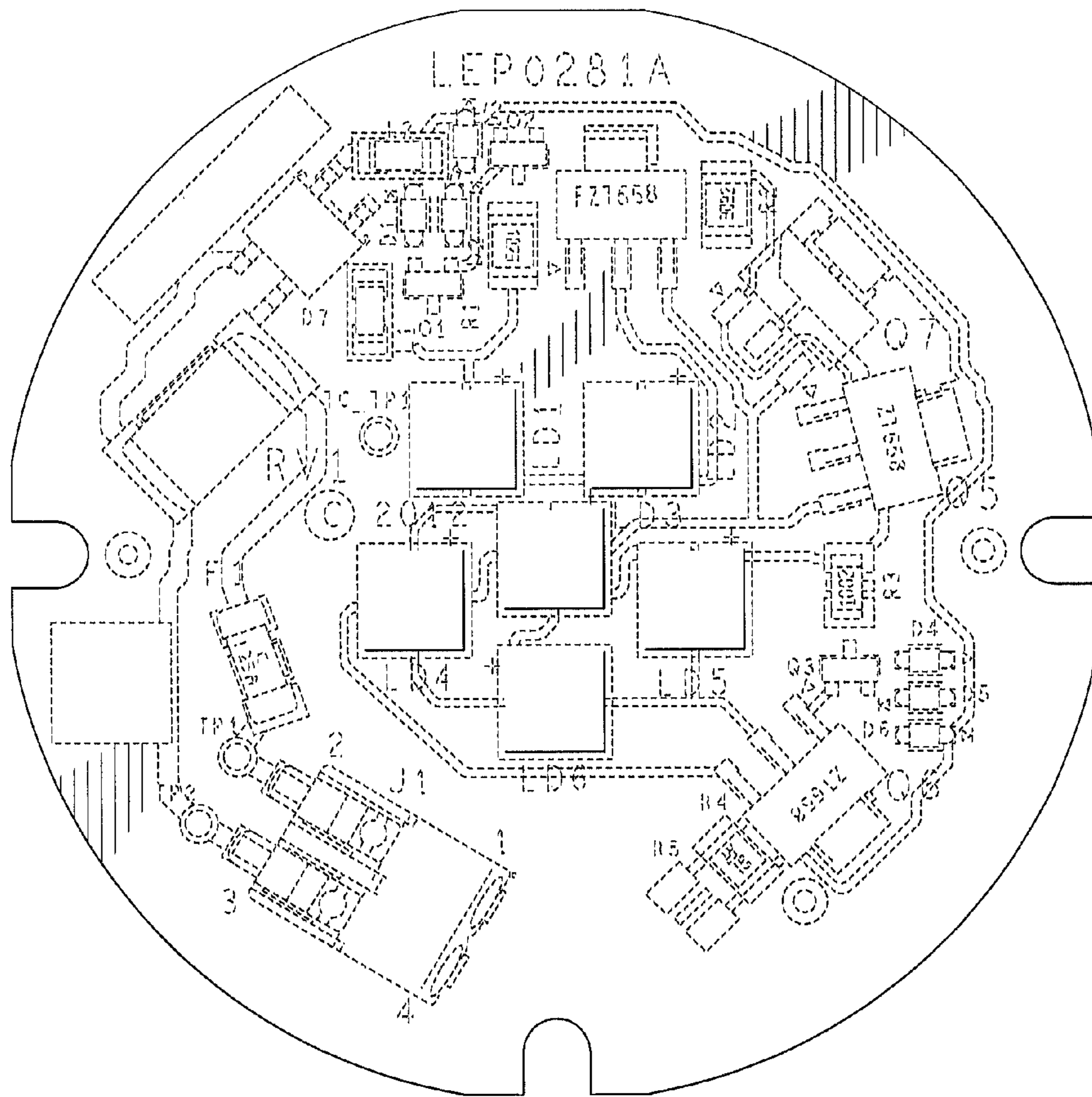

FIG. 2

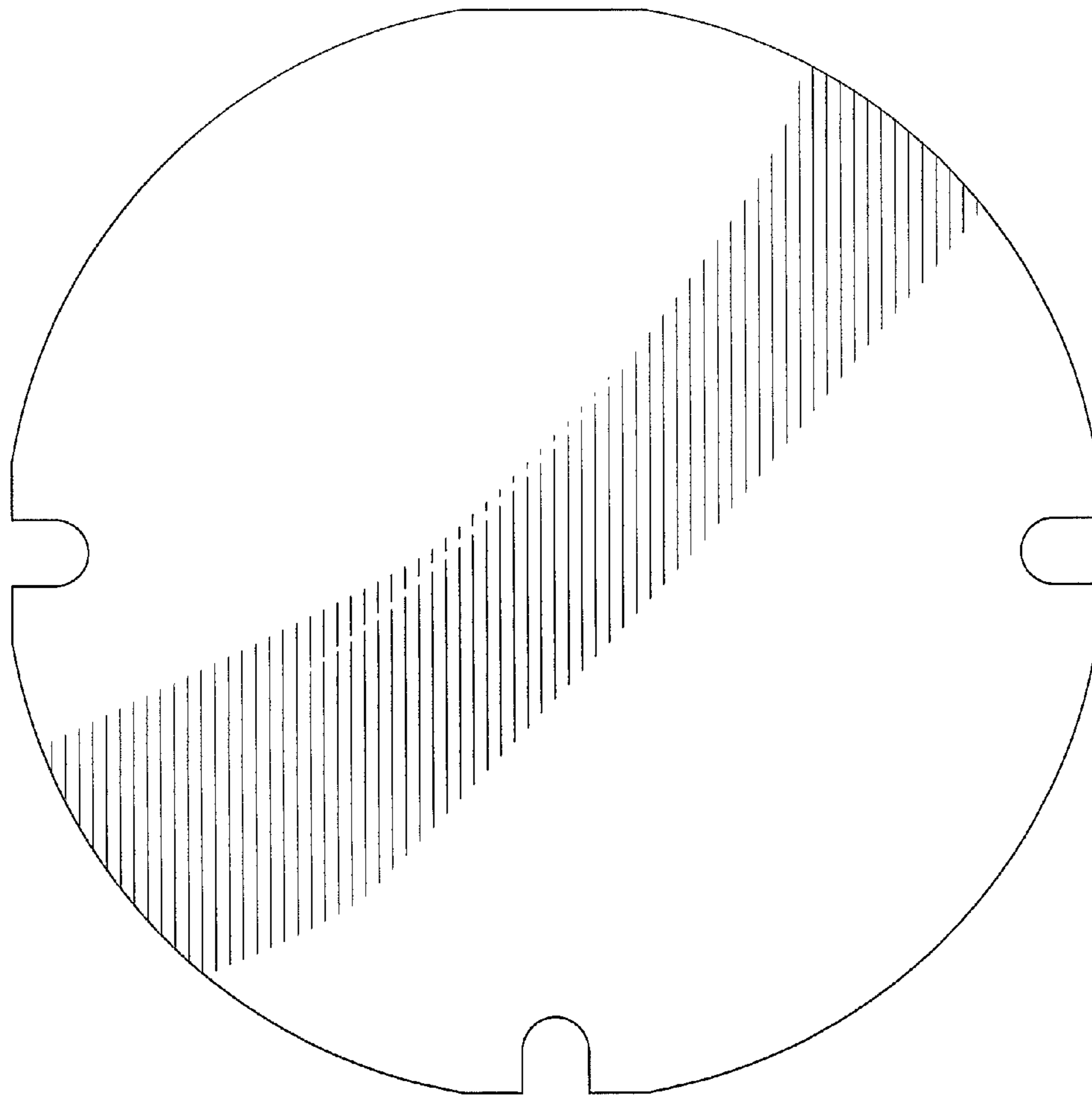

FIG. 3

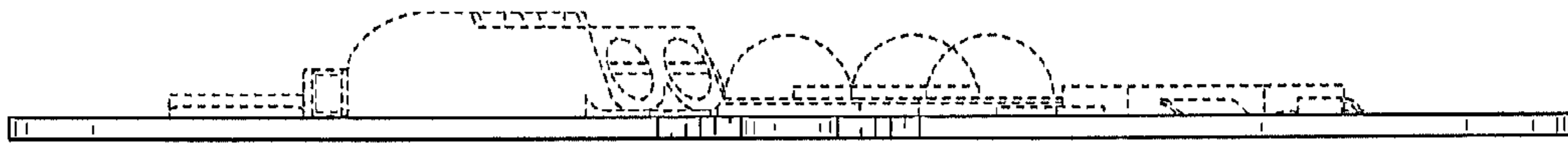

FIG. 4

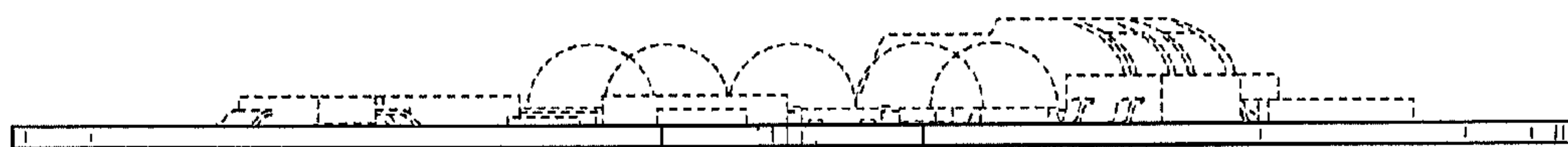

FIG. 5

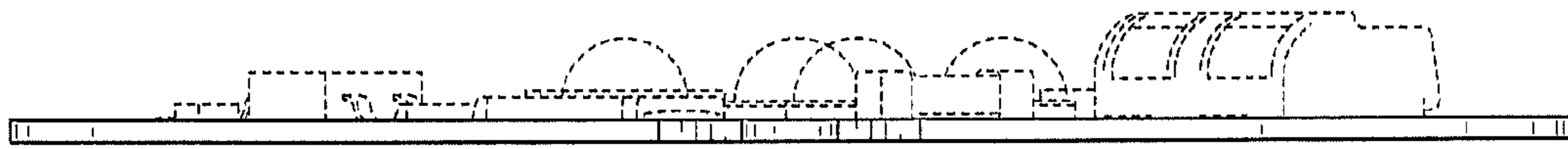

FIG. 6

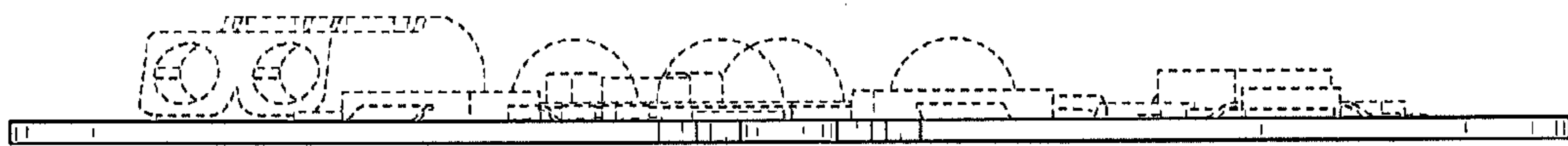

FIG. 7

UNITED STATES PATENT AND TRADEMARK OFFICE
CERTIFICATE OF CORRECTION

PATENT NO. : D708,155 S
APPLICATION NO. : 29/418797
DATED : July 1, 2014
INVENTOR(S) : Athalye et al.

Page 1 of 1

It is certified that error appears in the above-identified patent and that said Letters Patent is hereby corrected as shown below:

On Title Page:

Under DESCRIPTION, Line 3: Please replace FIG. 2 to read as follows:

-- FIG. 2 is a top view wherein the broken line showing of the lens and top surface of the chips have been omitted for ease of illustration thereof; --

Line 4, FIG. 3: Please replace FIG. 3 to read as follows:

-- FIG. 3 is a bottom view thereof; --

Signed and Sealed this
Sixth Day of January, 2015



Michelle K. Lee
Deputy Director of the United States Patent and Trademark Office