



US00D708154S

(12) **United States Design Patent**
Hayashi

(10) **Patent No.:** **US D708,154 S**
(45) **Date of Patent:** **** Jul. 1, 2014**

(54) **LIGHT EMITTING DIODE**

(75) Inventor: **Hideki Hayashi**, Komatsushima (JP)

(73) Assignee: **Nichia Corporation** (JP)

(**) Term: **14 Years**

(21) Appl. No.: **29/381,111**

(22) Filed: **Dec. 15, 2010**

D589,910	S *	4/2009	Kokubu et al.	D13/180
7,517,110	B2	4/2009	Chen		
D597,967	S *	8/2009	Im	D13/180
D599,304	S	9/2009	Kim et al.		
D605,609	S	12/2009	Lee et al.		
D606,032	S	12/2009	Lee et al.		
D611,435	S	3/2010	Hsieh		
D624,030	S *	9/2010	Lin	D13/180
D633,053	S *	2/2011	Lin	D13/180
D633,449	S *	3/2011	Lin	D13/180
D635,526	S *	4/2011	Hayashi	D13/180
8,138,661	B2 *	3/2012	Kokubu et al.	313/318.11

(Continued)

Related U.S. Application Data

(62) Division of application No. 29/343,390, filed on Sep. 11, 2009, now Pat. No. Des. 635,526.

Foreign Application Priority Data

Mar. 13, 2009 (JP) 2009-005677

(51) **LOC (10) Cl.** **13-03**

(52) **U.S. Cl.**
USPC **D13/180**

(58) **Field of Classification Search**
USPC D13/180; D26/1, 2; 257/79, 80, 81, 88,
257/89, 95, 98, 99, 100, E33.058; 313/483,
313/498, 500; 362/555, 800
See application file for complete search history.

References Cited

U.S. PATENT DOCUMENTS

5,706,177	A *	1/1998	Nather et al.	361/768
6,486,543	B1 *	11/2002	Sano et al.	257/684
D512,693	S *	12/2005	Kim et al.	D13/180
D528,998	S *	9/2006	Song et al.	D13/180
D533,517	S *	12/2006	Kim et al.	D13/180
D534,132	S	12/2006	Yoon		
D546,783	S *	7/2007	Yoon et al.	D13/180
D552,046	S *	10/2007	Kim et al.	D13/180
D566,664	S *	4/2008	Kong	D13/180
D580,893	S *	11/2008	Im	D13/180

FOREIGN PATENT DOCUMENTS

JP	D1349177	1/2009
JP	D1349178	1/2009

(Continued)

Primary Examiner — Selina Sikder

(74) *Attorney, Agent, or Firm* — SAIDMAN DesignLaw Group

(57) **CLAIM**

The ornamental design for a light emitting diode, as shown and described.

DESCRIPTION

FIG. 1 is a front, bottom and left side perspective view a light emitting diode showing my new design;
FIG. 2 is a front elevational view thereof;
FIG. 3 is a rear elevational view thereof;
FIG. 4 is a top plan view thereof;
FIG. 5 is a bottom plan view thereof;
FIG. 6 is a right side elevational view thereof; and,
FIG. 7 is a left side elevational view thereof.
The broken lines illustrate portions of the light emitting diode and form no part of the claimed design.

1 Claim, 3 Drawing Sheets

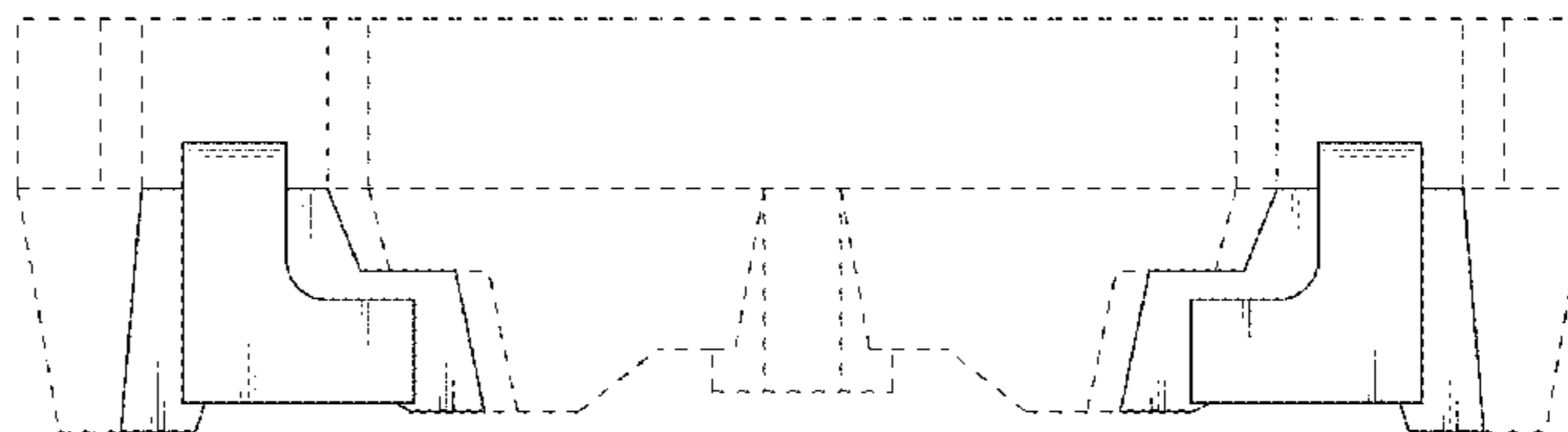
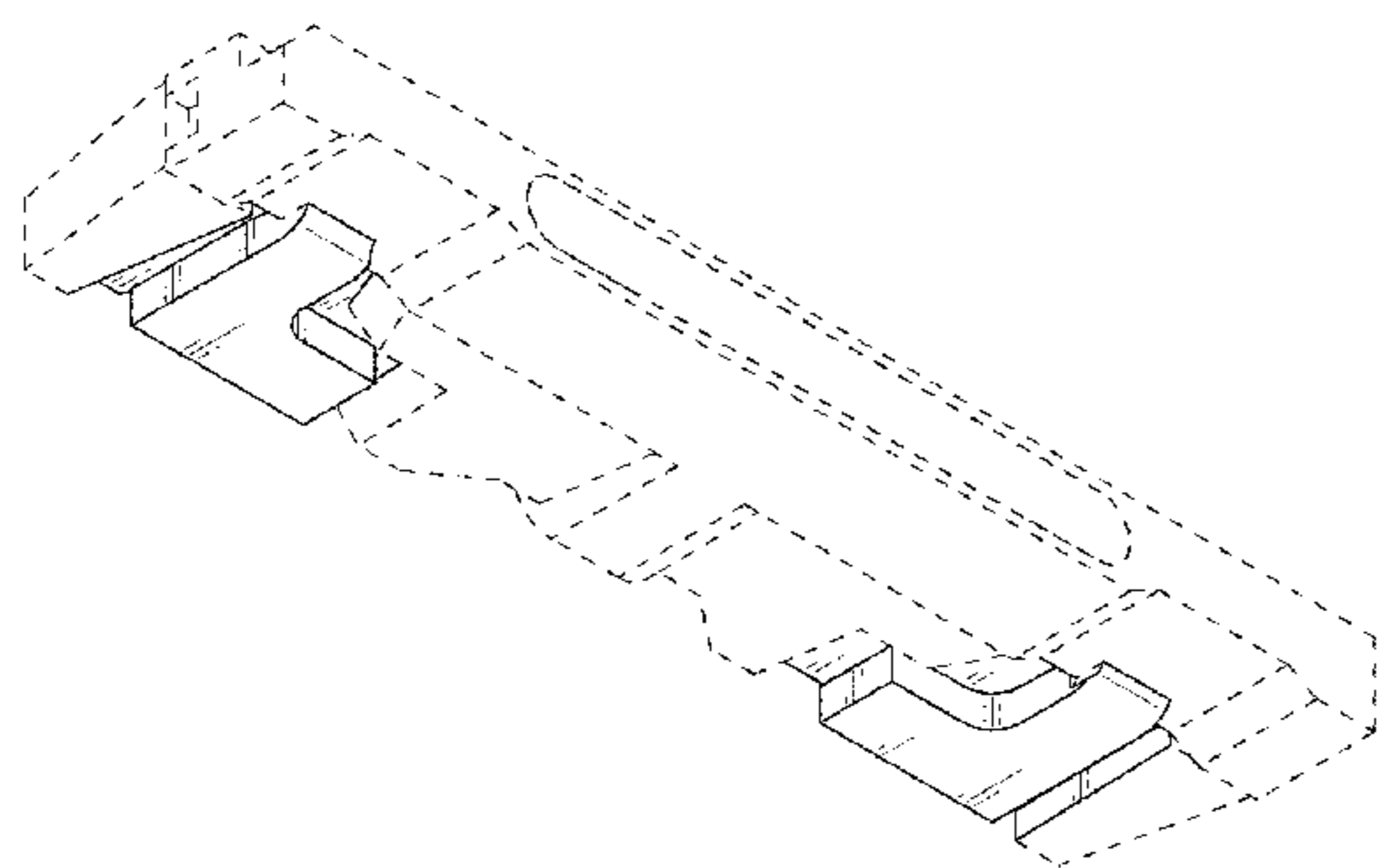

(56)

References Cited

FOREIGN PATENT DOCUMENTS

U.S. PATENT DOCUMENTS

2009/0039376	A1 *	2/2009	Uemoto et al.	257/99	JP	D1349692	1/2009
2009/0196070	A1 *	8/2009	Kim	362/613	JP	D1349693	1/2009
2010/0001308	A1	1/2010	Park et al.		JP	D1349694	1/2009
2010/0109042	A1	5/2010	Asakawa		JP	D1361917	6/2009
2010/0171144	A1	7/2010	Kong et al.		JP	D1361918	6/2009
2010/0314658	A1 *	12/2010	Yamamoto	257/99			

* cited by examiner

Fig. 1

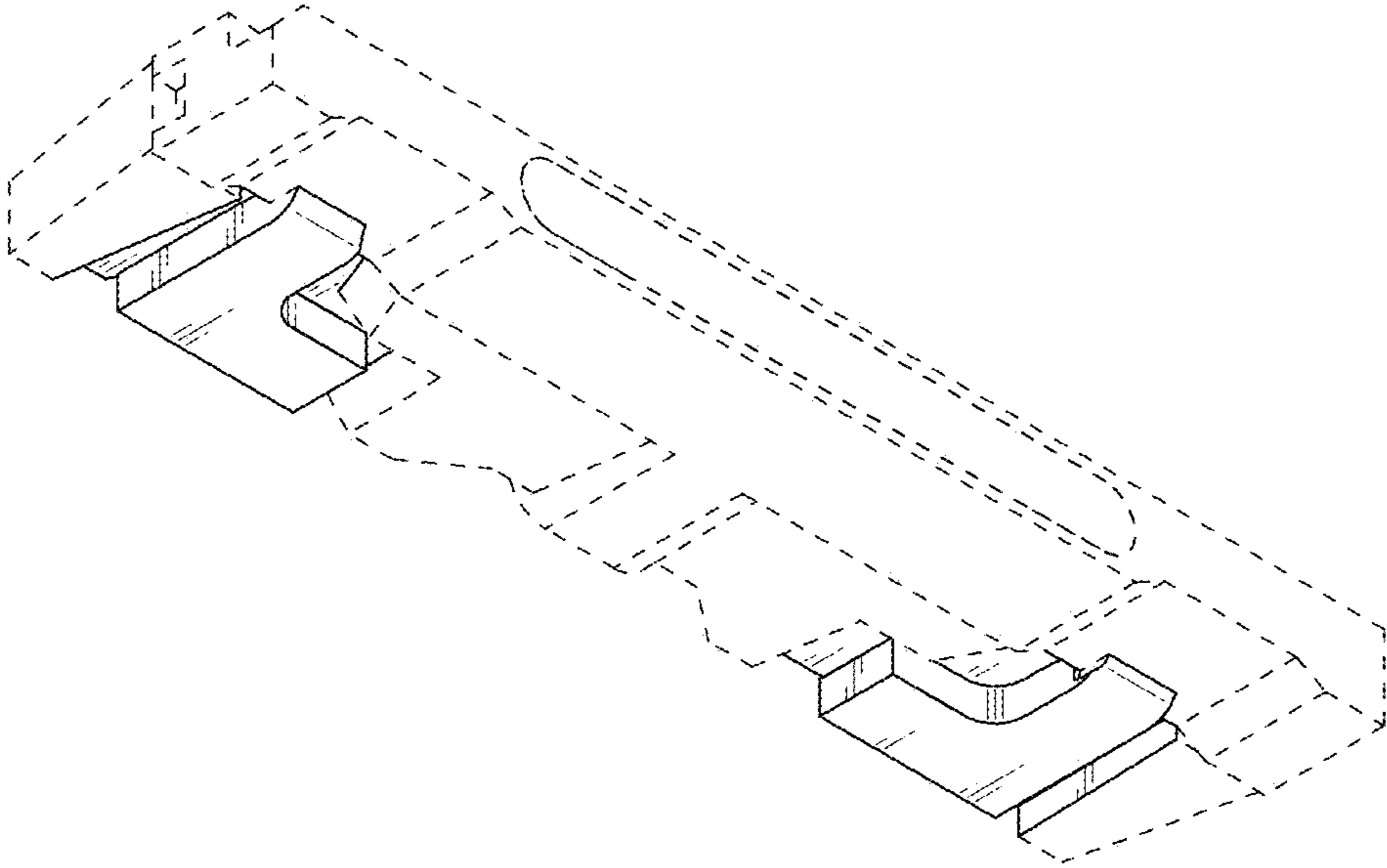

Fig. 2



Fig. 3

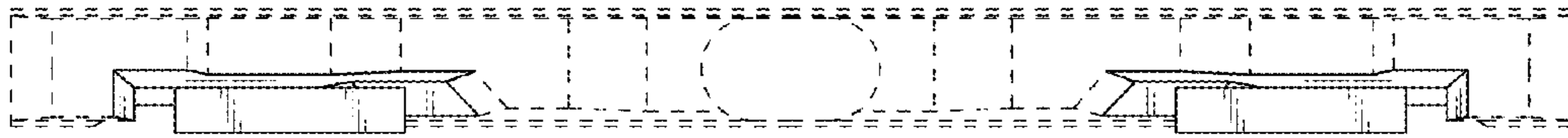

Fig. 4

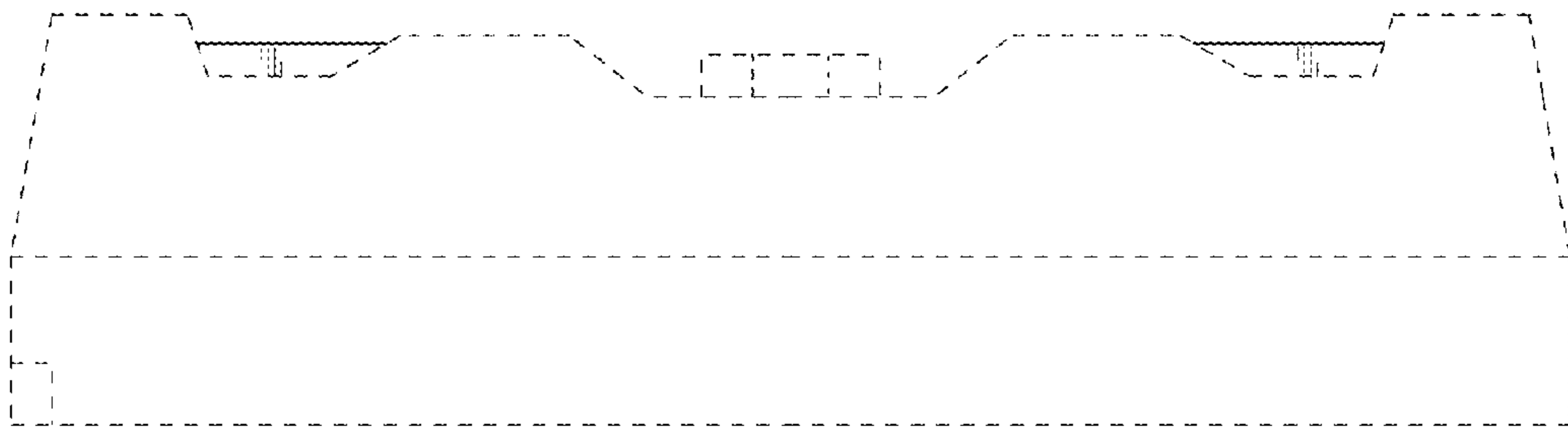

Fig. 5

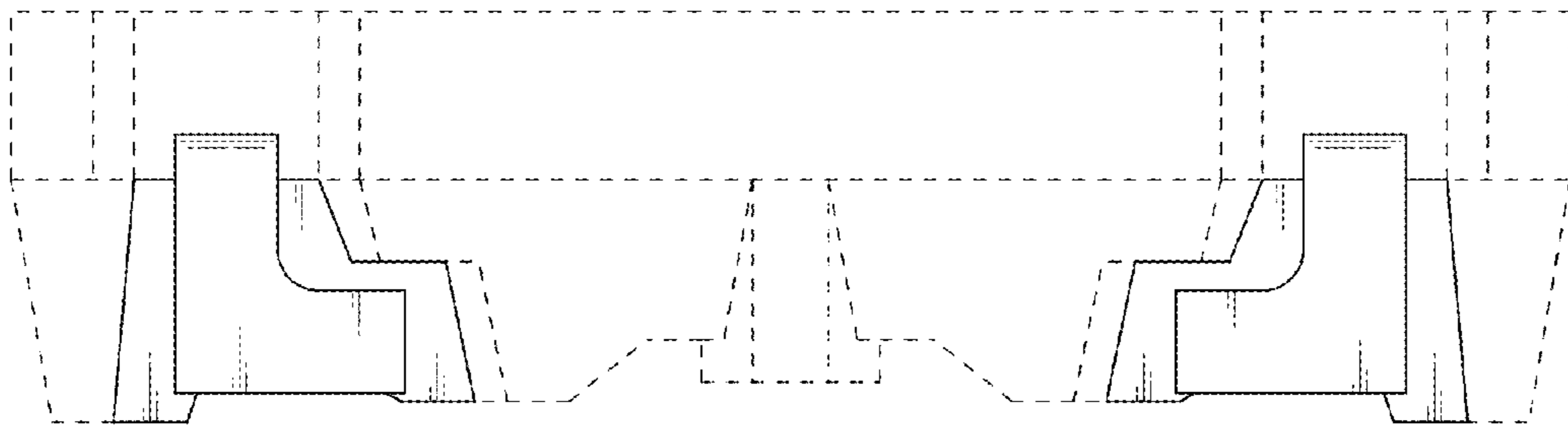

Fig. 6



Fig. 7

