



US00D708103S

(12) **United States Design Patent**
Watkins et al.

(10) **Patent No.:** **US D708,103 S**
(45) **Date of Patent:** **** Jul. 1, 2014**

(54) **PAIR OF VEHICLE DOOR PANELS**

(71) Applicant: **Land Rover**, Warwickshire (GB)

(72) Inventors: **James Watkins**, Warwickshire (GB);
Richard Woolley, Warwickshire (GB);
Sean Henstridge, Warwickshire (GB)

(73) Assignee: **Land Rover** (GB)

(**) Term: **14 Years**

(21) Appl. No.: **29/435,154**

(22) Filed: **Oct. 19, 2012**

(30) **Foreign Application Priority Data**

Apr. 19, 2012 (EM) 002029447
Aug. 13, 2012 (EM) 002087189
Aug. 13, 2012 (EM) 002087304

(51) **LOC (10) Cl.** **12-16**

(52) **U.S. Cl.**
USPC **D12/196**

(58) **Field of Classification Search**

USPC D12/86, 90, 91, 92, 114, 163, 169, 171,
D12/172, 173, 181, 190, 196, 197, 199,
D12/400; D11/81, 133, 157, 172, 211;
D20/11, 23, 24, 25; 293/102, 115;
296/1.07-1.08; 40/413, 760; 428/931,
428/8-99

See application file for complete search history.

(56) **References Cited**

U.S. PATENT DOCUMENTS

5,087,488 A * 2/1992 Cakmakci 428/31
5,108,681 A * 4/1992 Cakmakci 264/151
5,240,751 A * 8/1993 Cakmakci 428/31
D358,358 S * 5/1995 Burroughs D12/167
D368,060 S * 3/1996 Perlman D12/167

D386,458 S * 11/1997 Smith D12/190
D414,736 S * 10/1999 David D12/196
D423,437 S * 4/2000 Saleen et al. D12/196
D437,810 S * 2/2001 Runfolo D12/167
D508,222 S * 8/2005 Tekavec D12/167

* cited by examiner

Primary Examiner — Philip S Hyder

Assistant Examiner — Darlington Ly

(74) *Attorney, Agent, or Firm* — Rader, Fishman & Grauer
PLLC

(57) **CLAIM**

The ornamental design for a pair of vehicle door panels, as shown and described.

DESCRIPTION

FIG. 1 is a front and side perspective view of the left component for the pair of vehicle door panels;
FIG. 2 is a rear and side perspective view thereof;
FIG. 3 is a side elevation view thereof;
FIG. 4 is a front elevation view thereof;
FIG. 5 is a rear elevation view thereof; and
FIG. 6 is a top plan view thereof;
FIG. 7 is a rear elevation view of the component for the pair of vehicle door panels incorporated into a vehicle door;
FIG. 8 is a front elevation view thereof;
FIG. 9 is a front and side perspective view of thereof;
FIG. 10 is a rear and side perspective view thereof;
FIG. 11 is a side elevation view thereof;
FIG. 12 is a top plan view thereof;
FIG. 13 is a side elevation view of the left component for the pair of vehicle door panels incorporated into an entire motor vehicle environment; and,
FIG. 14 is a side elevation view of the right component for the pair of vehicle door panels.
The de-emphasized and halftone portions shown in the drawings illustrate environmental structure for the pair of vehicle door panels that forms no part of the claimed design.

1 Claim, 12 Drawing Sheets



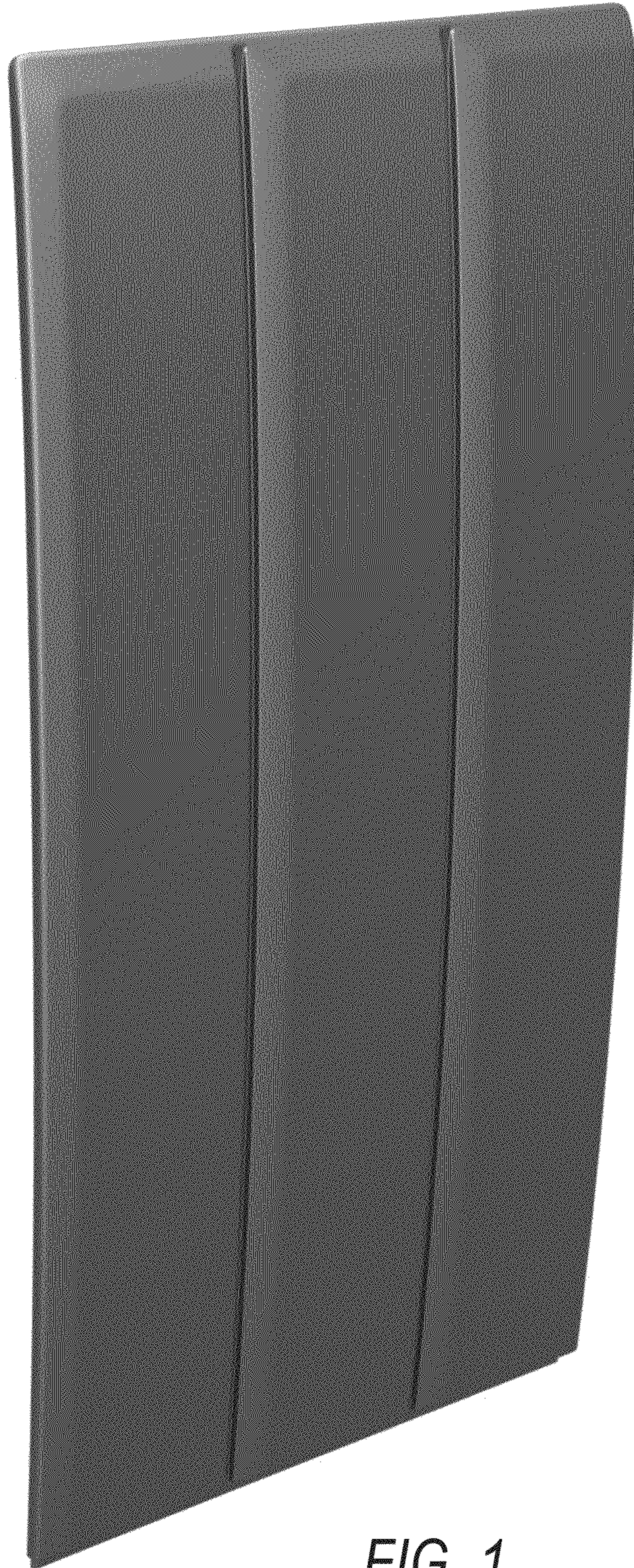

FIG. 1

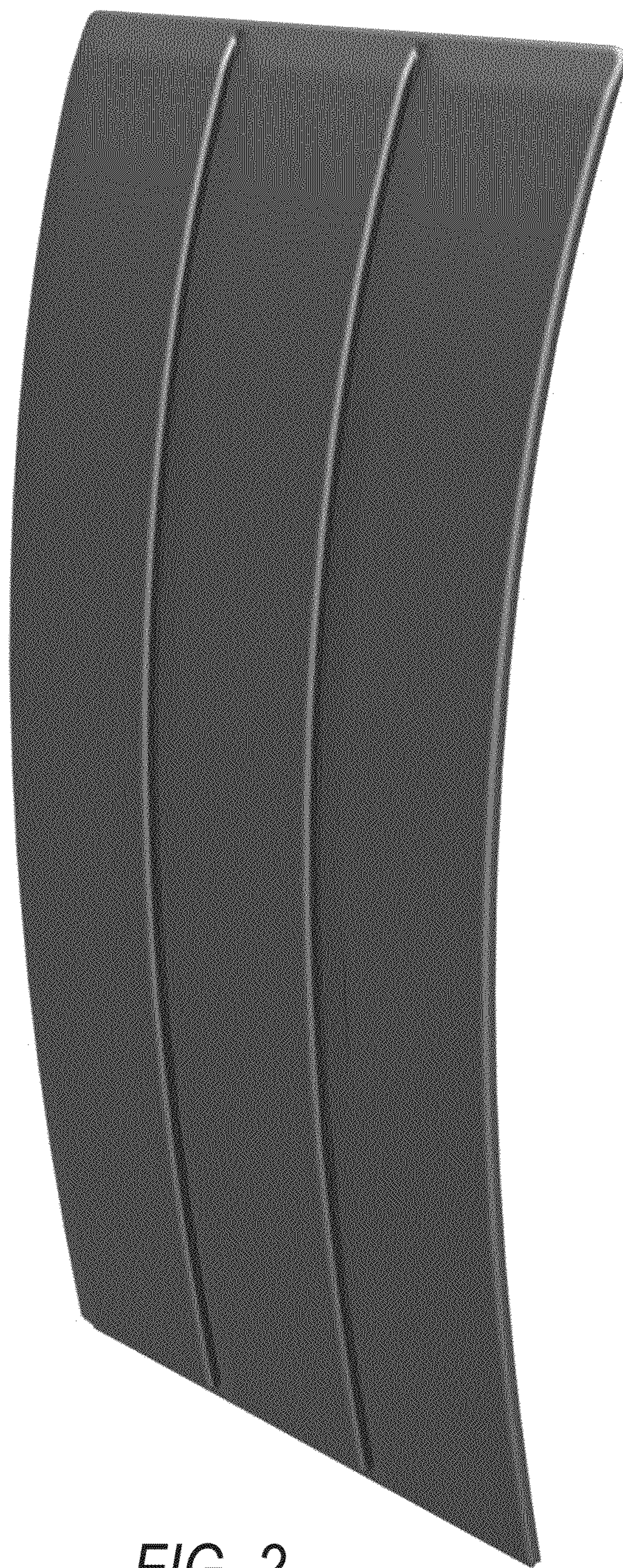

FIG. 2



FIG. 3

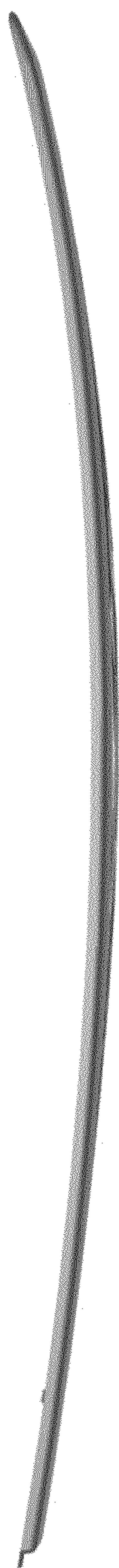

FIG. 4

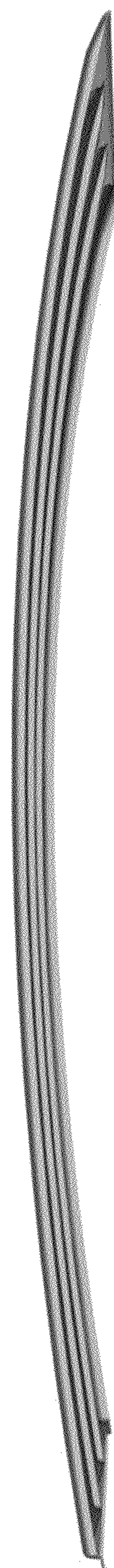

FIG. 5

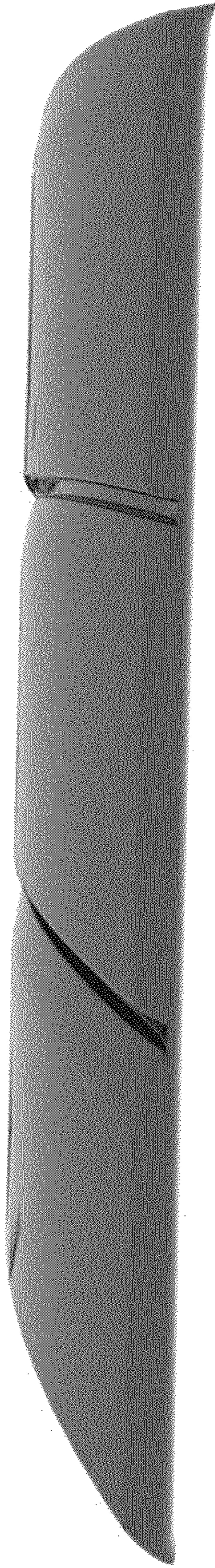

FIG. 6

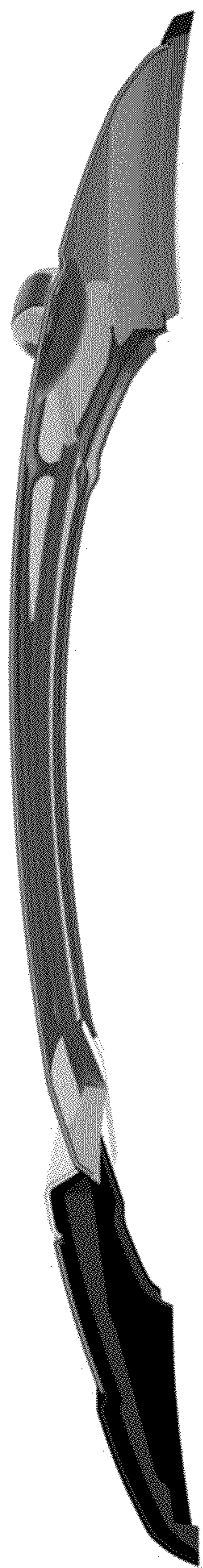

FIG. 7



FIG. 8



FIG. 9



FIG. 10

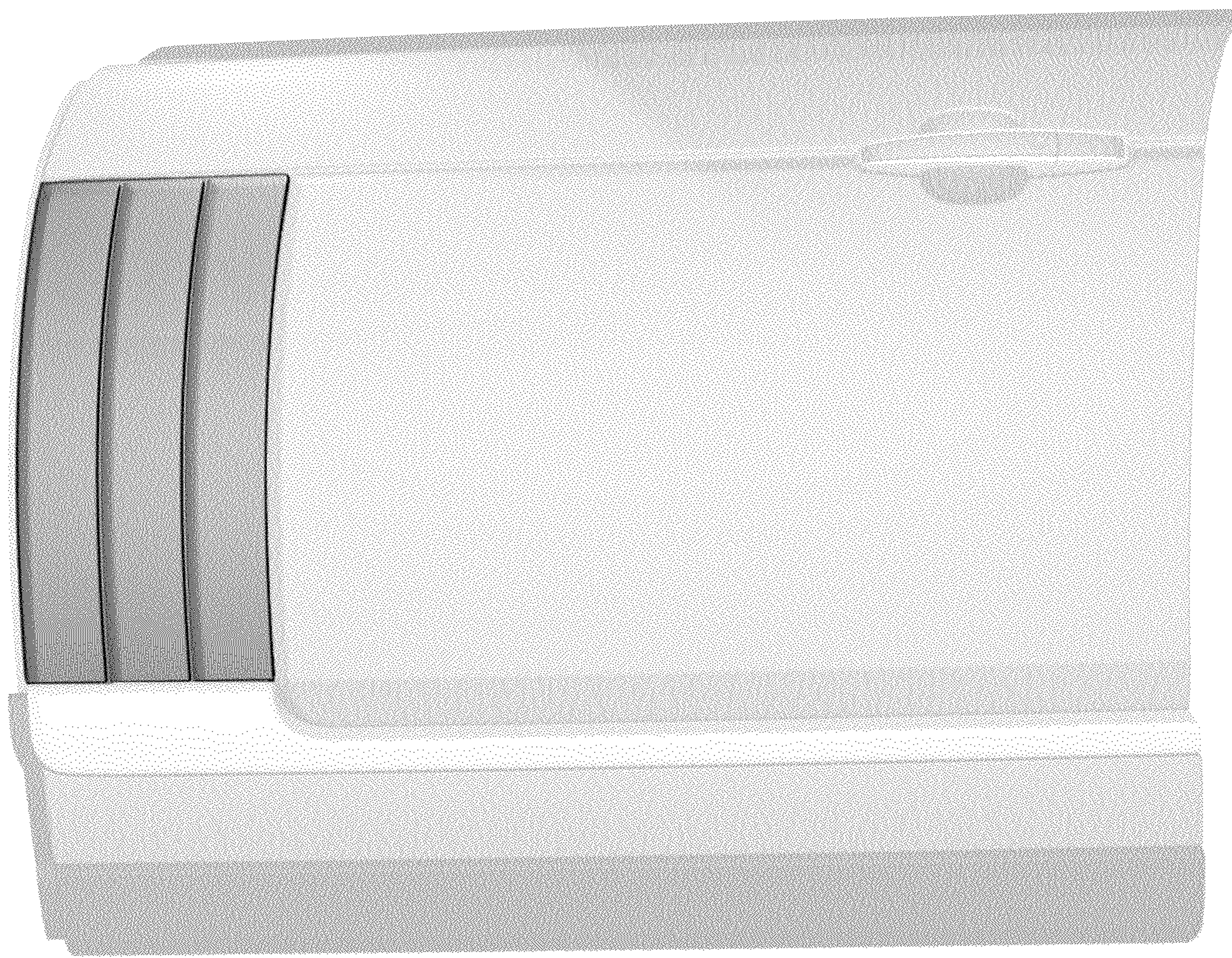

FIG. 11

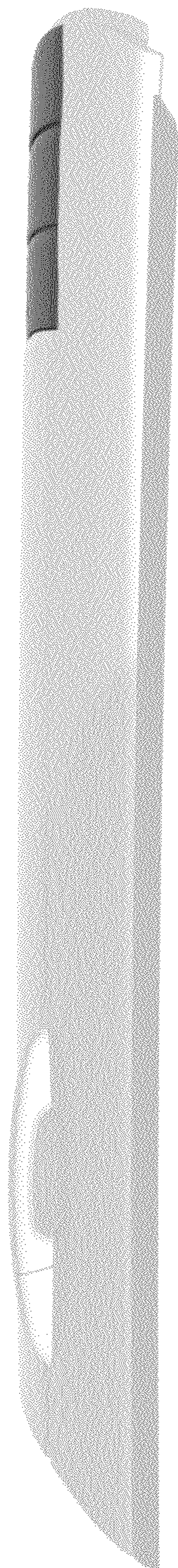

FIG. 12



FIG. 13

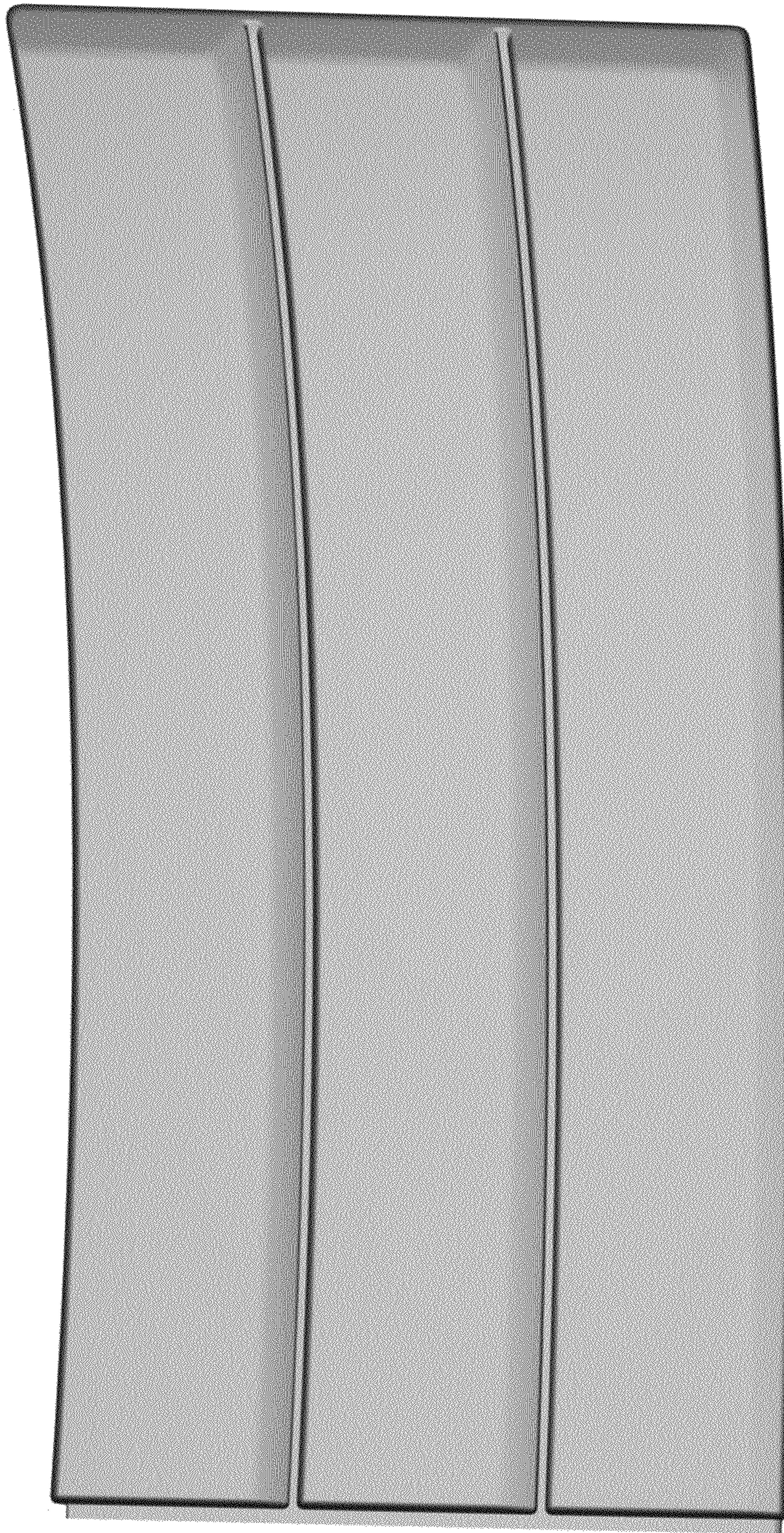

FIG. 14

UNITED STATES PATENT AND TRADEMARK OFFICE
CERTIFICATE OF CORRECTION

PATENT NO. : D708,103 S
APPLICATION NO. : 29/435154
DATED : July 1, 2014
INVENTOR(S) : Watkins et al.

Page 1 of 1

It is certified that error appears in the above-identified patent and that said Letters Patent is hereby corrected as shown below:

Title Page, under Description: FIG. 7 reads, “is a rear elevation view of the component...”

It should read as follows:

FIG. 7 is a rear elevation view of the left component...

Signed and Sealed this
Second Day of June, 2015



Michelle K. Lee
Director of the United States Patent and Trademark Office