



US00D707937S

(12) **United States Design Patent**
Kitagawa

(10) **Patent No.:** **US D707,937 S**

(45) **Date of Patent:** **** Jul. 1, 2014**

(54) **SHOE INSOLE**

FOREIGN PATENT DOCUMENTS

(71) Applicant: **Naohito Kitagawa**, Takarazuka (JP)

JP 9-140405 6/1997

(72) Inventor: **Naohito Kitagawa**, Takarazuka (JP)

JP 2000-166604 6/2000

JP 2010-017514 1/2010

JP 3171384 10/2011

(**) Term: **14 Years**

OTHER PUBLICATIONS

(21) Appl. No.: **29/449,156**

Co-pending U.S. Appl. No. 13/728,178, entitled Shoe Insole, filed Dec. 27, 2012, 17 pages total.

(22) Filed: **Mar. 14, 2013**

(Continued)

(51) **LOC (10) Cl.** **02-04**

(52) **U.S. Cl.**

USPC **D2/961**

(58) **Field of Classification Search**

USPC D2/896, 946, 947, 951, 954, 955, 956,
D2/961, 968, 976; 36/83, 88, 91, 92, 93,
36/96, 98, 136, 3 B, 25 R, 28, 29, 30 R,
36/32 R, 43, 44, 71

See application file for complete search history.

Primary Examiner — Elizabeth J Oswecki

(74) *Attorney, Agent, or Firm* — Hamre, Schumann, Mueller & Larson, P.C.

(57) **CLAIM**

The ornamental design for a shoe insole, as shown and described.

(56) **References Cited**

DESCRIPTION

U.S. PATENT DOCUMENTS

1,146,899	A *	7/1915	Parmelee	36/180
2,423,622	A	7/1947	Samblanet		
2,426,735	A	9/1947	Hiss		
3,071,877	A *	1/1963	Stickles	36/44
D324,761	S *	3/1992	Soo-Kwan	D2/961
5,170,572	A	12/1992	Kantro		
5,784,811	A *	7/1998	Mauch	36/141
5,864,969	A *	2/1999	Mauch	36/141
5,996,254	A *	12/1999	Goven	36/43
D423,766	S *	5/2000	Genga	D2/961
6,510,626	B1 *	1/2003	Greenawalt	36/43
6,598,319	B2 *	7/2003	Hardt	36/28
D487,185	S *	3/2004	Grisoni et al.	D2/961
D497,474	S *	10/2004	Romero Sanchez	D2/961
D591,494	S *	5/2009	Jolicoeur	D2/961
D594,199	S *	6/2009	Kasai	D2/961
D615,742	S *	5/2010	Vasyli	D2/961
D618,896	S *	7/2010	Elliott et al.	D2/961

(Continued)

FIG. 1 is a front view of a shoe insole showing my new design;
FIG. 2 is a rear view thereof;
FIG. 3 is a top view thereof;
FIG. 4 is a bottom view thereof;
FIG. 5 is a right view thereof;
FIG. 6 is a left view thereof;
FIG. 7 is a front perspective view thereof;
FIG. 8 is a rear perspective view thereof;
FIG. 9 is an exploded perspective view thereof;
FIG. 10 is a perspective view thereof shown in a used condition; and,
FIG. 11 is a cross sectional view taken along lines 11-11 of FIG. 1.

The broken lines shown in the drawings represent portions of the shoe insole that form no part of the claimed design.

1 Claim, 6 Drawing Sheets

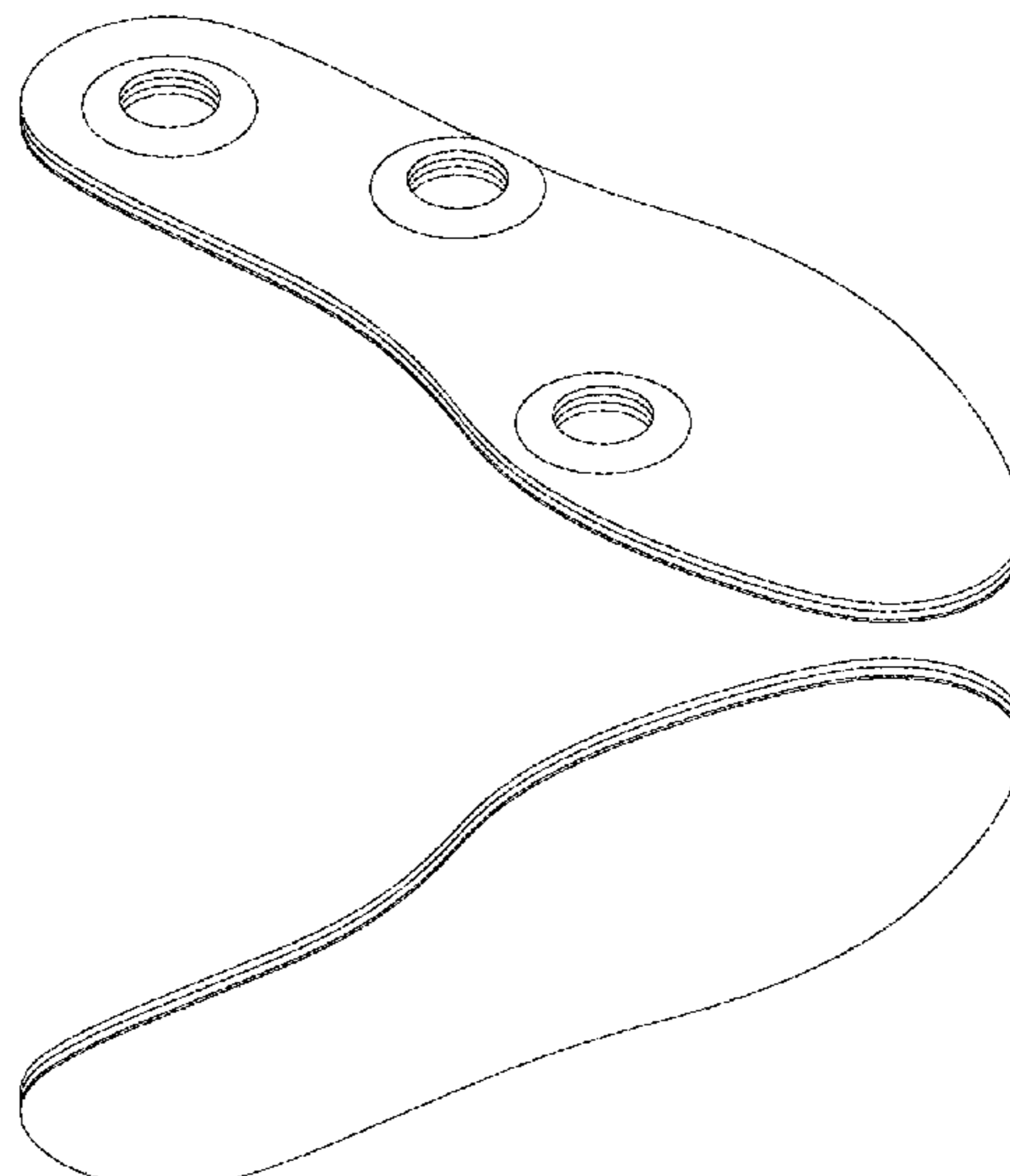

(56)

References Cited

OTHER PUBLICATIONS

U.S. PATENT DOCUMENTS

D632,468	S *	2/2011	Meador et al.	D2/961
8,151,487	B2 *	4/2012	McLinden	36/43
D675,004	S *	1/2013	Singleton et al.	D2/961
8,484,864	B2 *	7/2013	Tzeng	36/43
2007/0033834	A1	2/2007	Cheskin et al.	

Partial European Search Report issued Mar. 12, 2014 in related
European patent application No. 13156394.2 (4 pages total).

* cited by examiner

FIG. 1

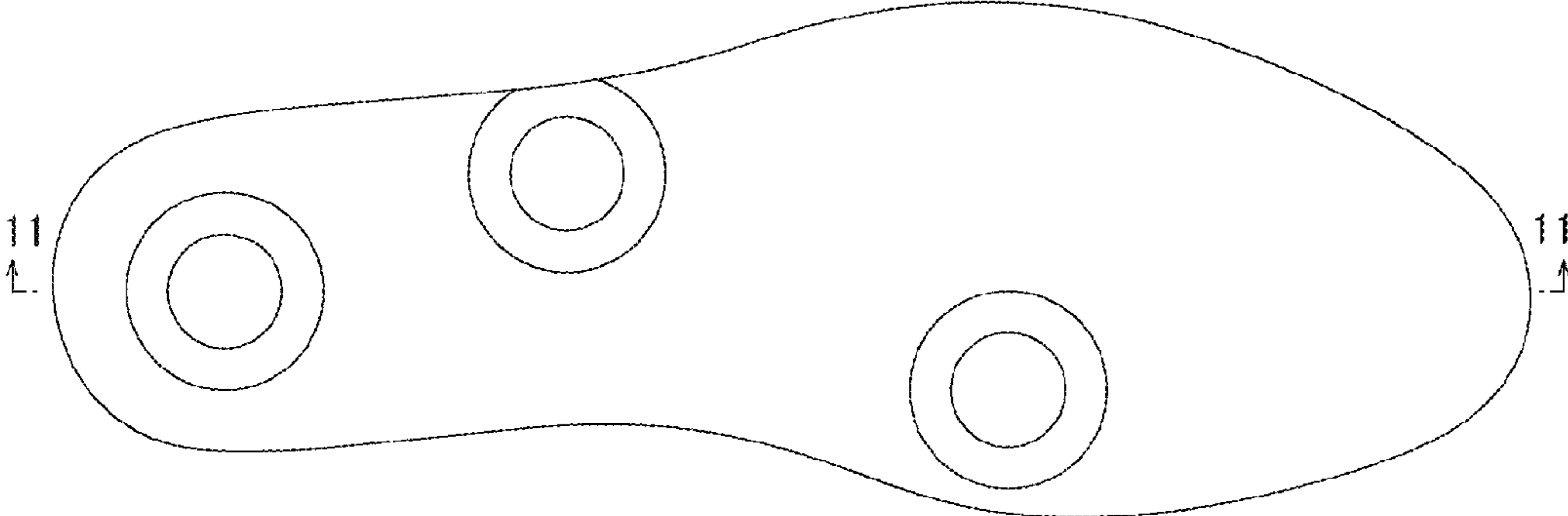

FIG. 2

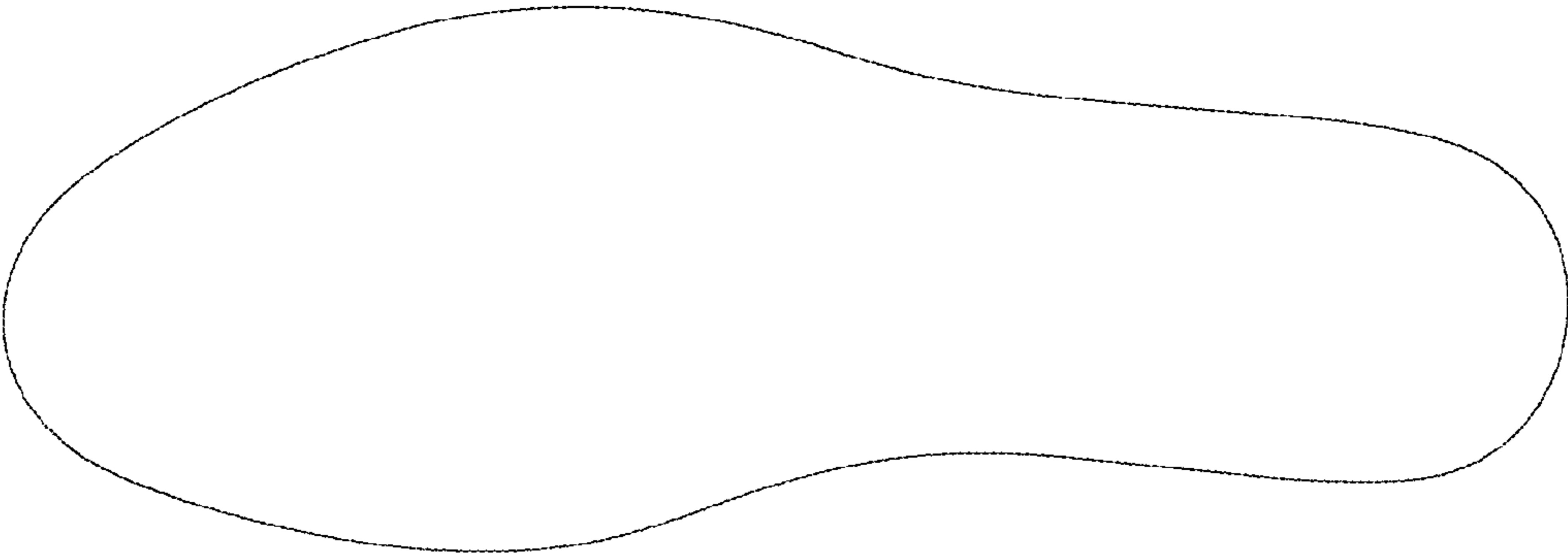

FIG. 3

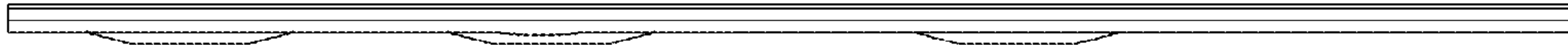

FIG. 4

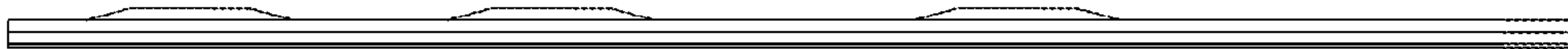

FIG. 5

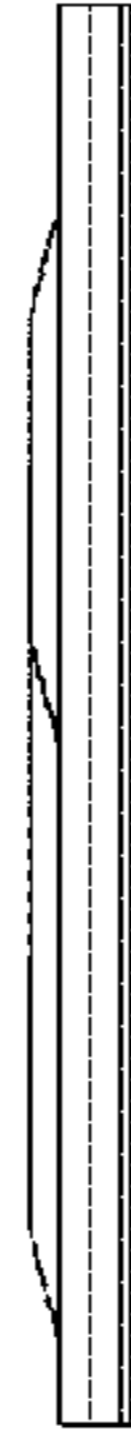

FIG. 6

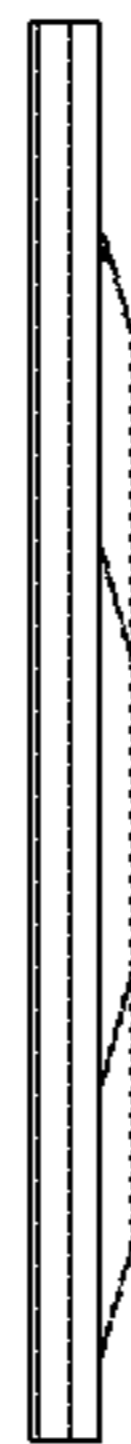

FIG. 7

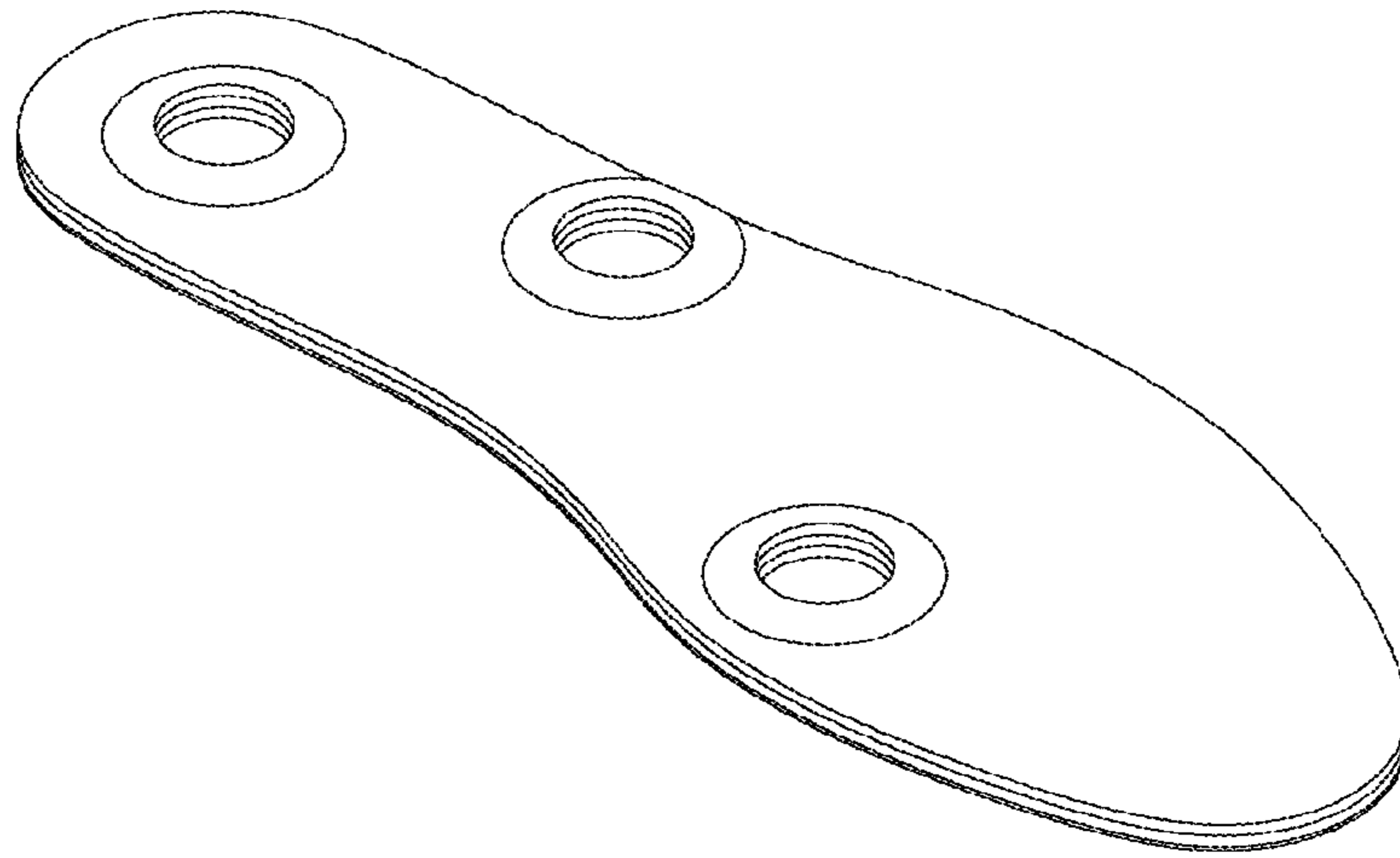

FIG. 8

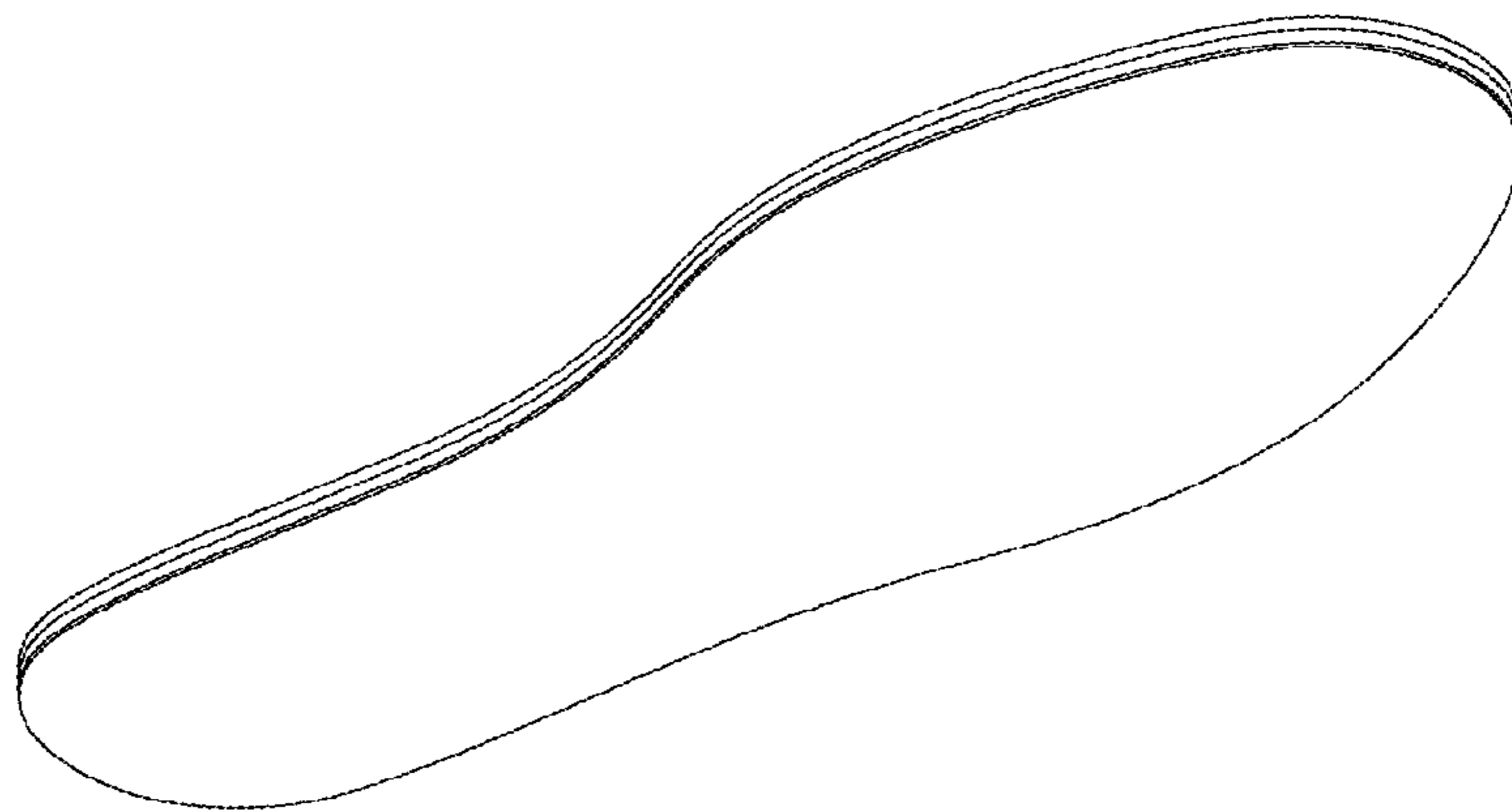

FIG. 9

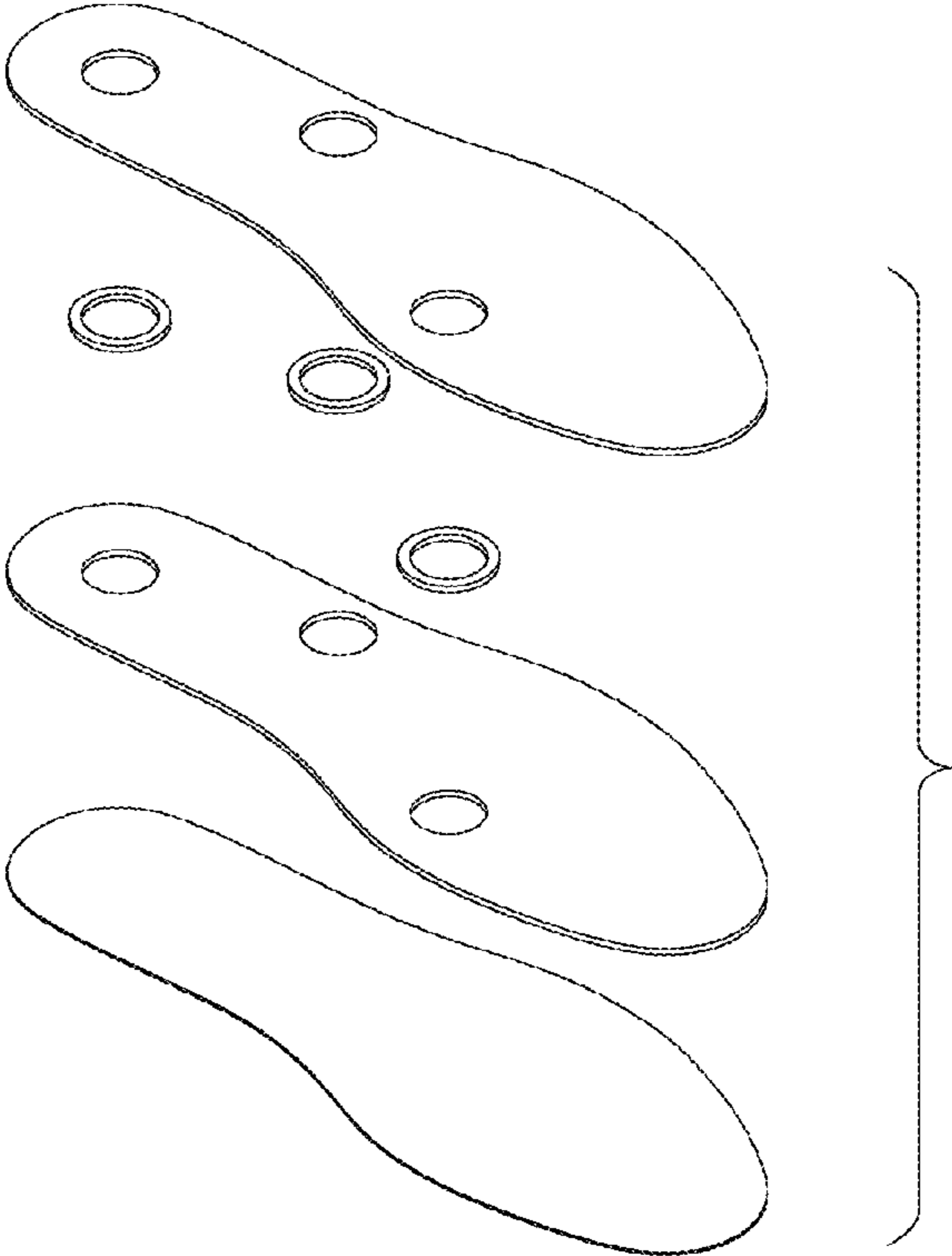

FIG. 10

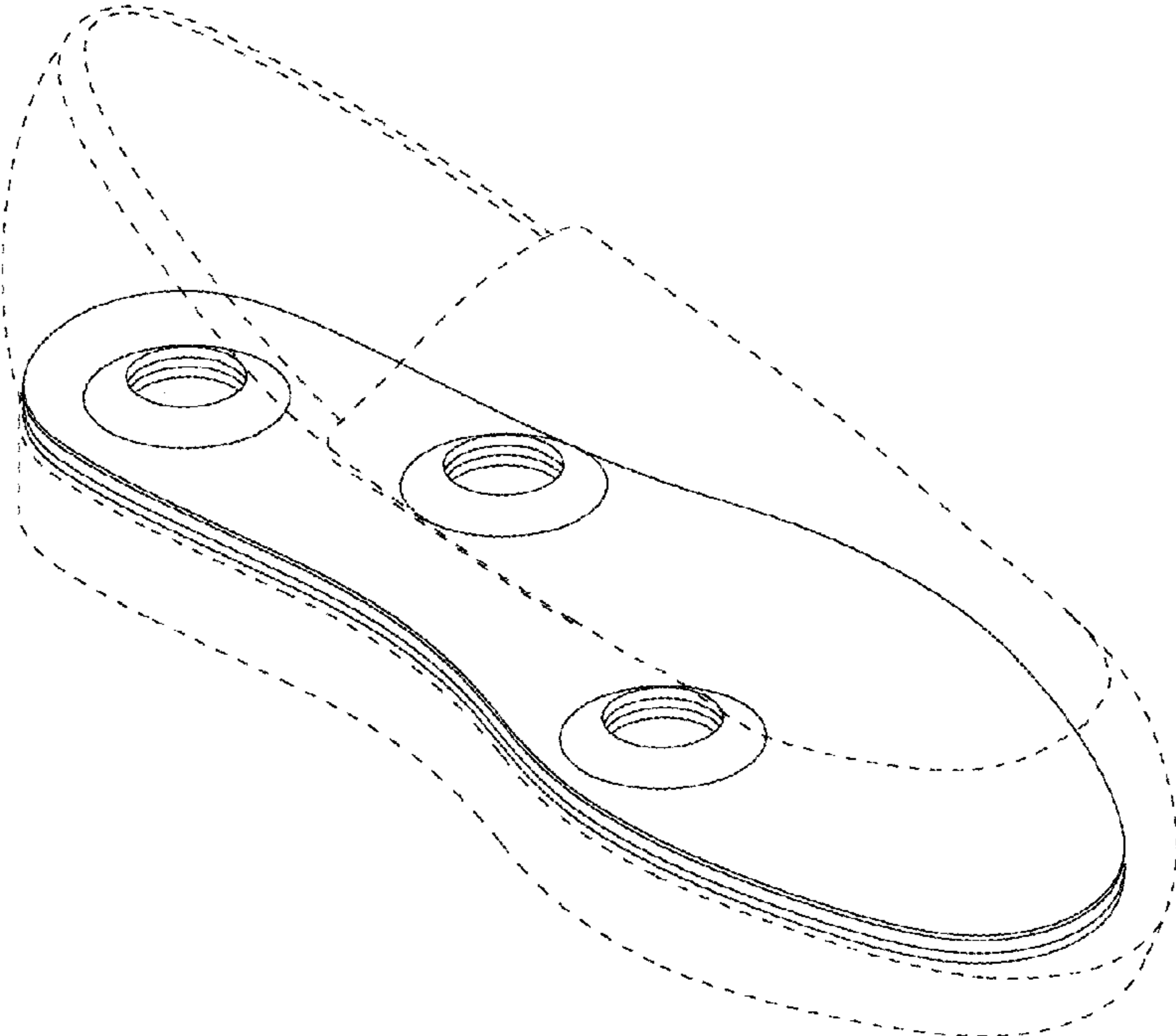

FIG. 11

