



US00D707930S

(12) **United States Design Patent**
Raysse

(10) **Patent No.:** **US D707,930 S**
(45) **Date of Patent:** **** Jul. 1, 2014**

(54) **SHOE PERIPHERY AND BOTTOM**

(71) Applicant: **Skechers U.S.A., Inc. II**, Manhattan Beach, CA (US)

(72) Inventor: **David Raysse**, Los Angeles, CA (US)

(73) Assignee: **Skechers U.S.A., Inc. II**, Manhattan Beach, CA (US)

(**) Term: **14 Years**

(21) Appl. No.: **29/479,926**

(22) Filed: **Jan. 21, 2014**

(51) **LOC (10) Cl.** **02-04**

(52) **U.S. Cl.**

USPC **D2/954**; D2/951; D2/955; D2/960

(58) **Field of Classification Search**

CPC A43B 13/00; A43B 13/02; A43B 13/023; A43B 13/026; A43B 13/04; A43B 13/08; A43B 13/10; A43B 13/12; A43B 13/14; A43B 13/141; A43B 13/143; A43B 13/16; A43B 13/18; A43B 13/181; A43B 13/187; A43B 13/189; A43B 13/20; A43B 13/223; A43B 13/24; A43B 13/28; A43B 13/30; A43B 13/32; A43B 13/36

USPC D2/902, 906, 908, 916, 918, 925, D2/946-962, 977; 36/3 B, 22 R, 24.5, 25 R, 36/28, 32 R, 34 R, 59 C, 67 A, 103

See application file for complete search history.

(56) **References Cited**

U.S. PATENT DOCUMENTS

D73,143 S 7/1927 Oakley
D81,915 S 9/1930 Burchfield
2,090,881 A * 8/1937 Wilson 36/29
D200,846 S 4/1965 Bovay
D201,865 S 8/1965 Bingham, Jr. et al.

D205,280 S 7/1966 Wolf
D237,426 S 11/1975 Thornberry
D237,427 S 11/1975 Thornberry
D239,479 S 4/1976 Senter
D241,988 S * 10/1976 Famolare D2/955
D245,732 S 9/1977 Askew
D247,267 S 2/1978 Dolinsky

(Continued)

Primary Examiner — T. Chase Nelson

(74) *Attorney, Agent, or Firm* — Marshall A. Lemer; Marvin H. Kleinberg; Kleinberg & Lerner, LLP

(57) **CLAIM**

The ornamental design for a shoe periphery and bottom, as shown and described.

DESCRIPTION

FIG. 1 is a perspective view of a first exemplary embodiment of a shoe periphery and bottom in accordance with my new design.

FIG. 2 is a left side view thereof;

FIG. 3 is a right side view thereof;

FIG. 4 is a top plan view thereof;

FIG. 5 is a bottom plan view thereof;

FIG. 6 is a rear elevation view thereof; and

FIG. 7 is a front elevation view thereof.

FIG. 8 is a perspective view of a second exemplary embodiment of a shoe periphery and bottom in accordance with my new design.

FIG. 9 is a left side view thereof;

FIG. 10 is a right side view thereof;

FIG. 11 is a top plan view thereof;

FIG. 12 is a bottom plan view thereof;

FIG. 13 is a rear elevation view thereof; and,

FIG. 14 is a front elevation view thereof.

Broken lines showing the remainder of the shoe in the figures are for illustrative purposes only and form no part of the claimed invention.

1 Claim, 12 Drawing Sheets

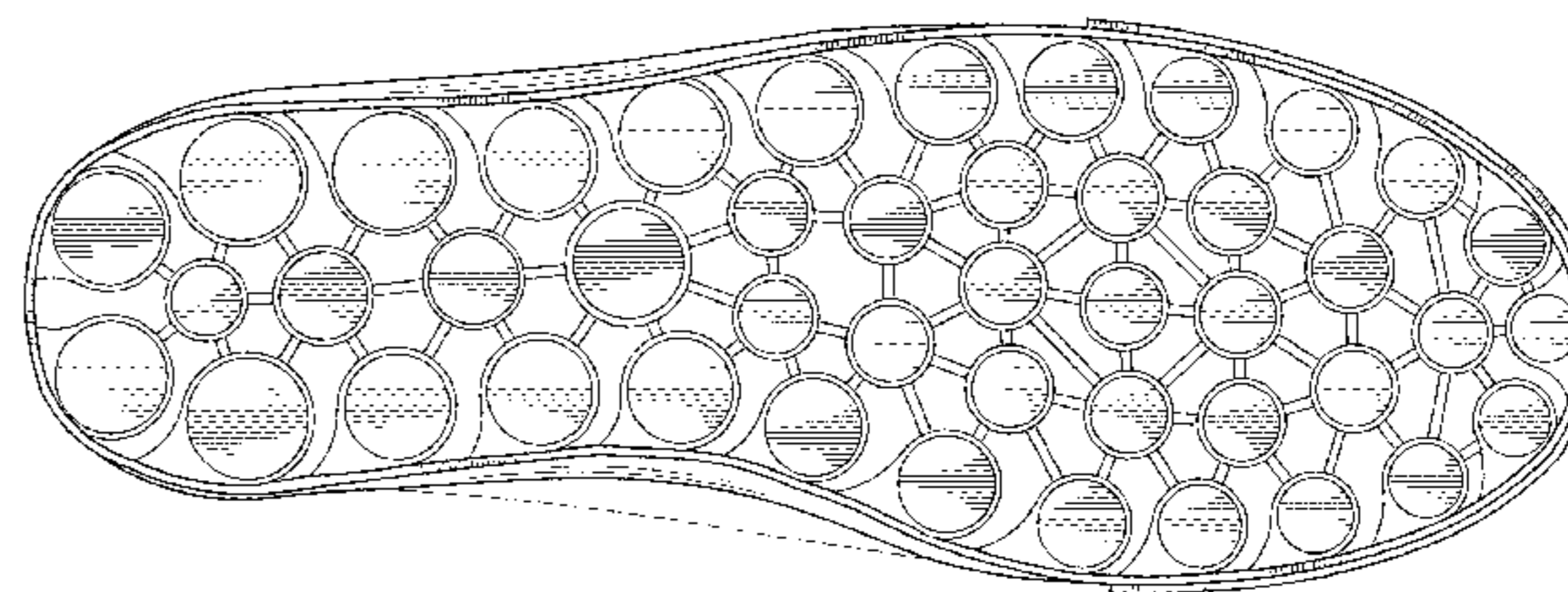
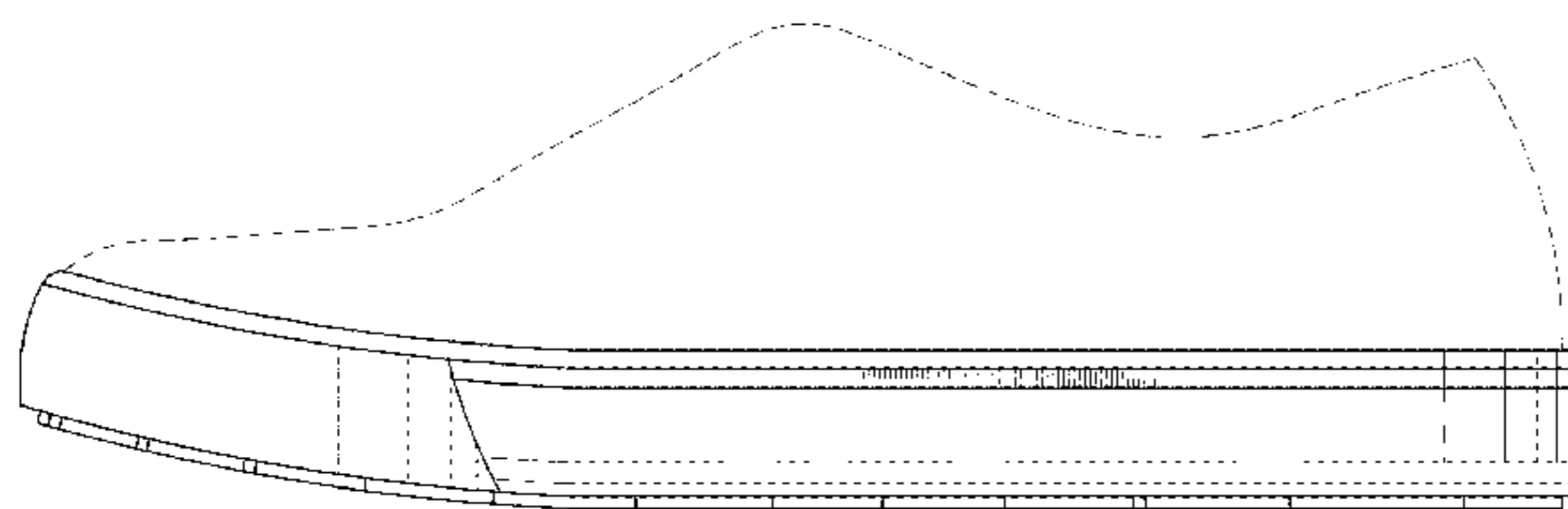

(56)

References Cited

U.S. PATENT DOCUMENTS

D248,192 S *	6/1978	Stevenson	D2/908	D551,840 S	10/2007	Avar	
D248,193 S	6/1978	Edmonds		D554,356 S	11/2007	Avar	
D263,348 S *	3/1982	Cohen	D2/954	D561,452 S	2/2008	Belley et al.	
D265,019 S	6/1982	Vermonet		D563,631 S	3/2008	Dolce et al.	
D266,372 S	10/1982	Stubblefield		D577,180 S	9/2008	Della Valle	
D296,149 S	6/1988	Diaz		D578,283 S	10/2008	Duffy	
D296,150 S	6/1988	Diaz		D579,184 S	10/2008	Challe et al.	
D296,384 S	6/1988	Tong		D611,230 S	3/2010	Choi	
D297,885 S	10/1988	Tong		D611,240 S	3/2010	Choi	
D298,084 S	10/1988	McCrea et al.		D616,637 S	6/2010	Taestensen	
D299,185 S	1/1989	Selbiger		D646,872 S	10/2011	Rasmussen	
D303,039 S	8/1989	Kelley et al.		D652,614 S *	1/2012	Raysse	D2/954
D303,316 S	9/1989	Crowley		D655,485 S	3/2012	Spring	
D304,259 S	10/1989	Nakano		D656,720 S	4/2012	Wawrousek	
D304,390 S	11/1989	Nakano		D659,366 S	5/2012	Madvin	
D304,520 S	11/1989	Clark		D661,077 S	6/2012	Lee	
D304,521 S	11/1989	Clark		D661,882 S *	6/2012	Raysse	D2/954
D331,491 S	12/1992	Ohno		D662,295 S *	6/2012	Raysse	D2/954
D369,672 S	5/1996	Tanaka et al.		D662,698 S	7/2012	Pulli et al.	
D395,156 S	6/1998	Adam		D662,700 S	7/2012	Raysse	
D398,746 S	9/1998	Rask		D666,795 S	9/2012	Shaffer	
D408,976 S	5/1999	Shanks, Jr. et al.		D667,618 S	9/2012	Raysse	
D412,238 S	7/1999	Greenberg		D677,454 S	3/2013	Pizzuti	
D414,920 S	10/1999	Cahill		D679,488 S	4/2013	Raysse	
D442,357 S	5/2001	Burt		D680,312 S *	4/2013	Raysse	D2/954
D452,606 S	1/2002	Lozano		D680,720 S	4/2013	Smith et al.	
D452,769 S	1/2002	Jacobs		D680,727 S	4/2013	Smith et al.	
D467,060 S	12/2002	Randesi et al.		D683,937 S	6/2013	Raysse	
D475,843 S	6/2003	Miller		D683,941 S	6/2013	Raysse	
D478,714 S	8/2003	Recchi		D684,756 S	6/2013	Dekovic	
D494,357 S	8/2004	Del Biondi		D685,566 S	7/2013	Pope	
D497,705 S	11/2004	Turner		D685,984 S	7/2013	Raysse	
D498,349 S *	11/2004	Adams et al.	D2/954	D693,551 S	11/2013	Montross et al.	
D502,593 S	3/2005	McClaskie		D698,137 S *	1/2014	Carr	D2/961
D524,017 S	7/2006	Burg		2011/0138654 A1 *	6/2011	Cook et al.	36/29
				2013/0212909 A1 *	8/2013	Bates et al.	36/102
				2014/0013617 A1 *	1/2014	Montross et al.	36/28

* cited by examiner

FIG. 1

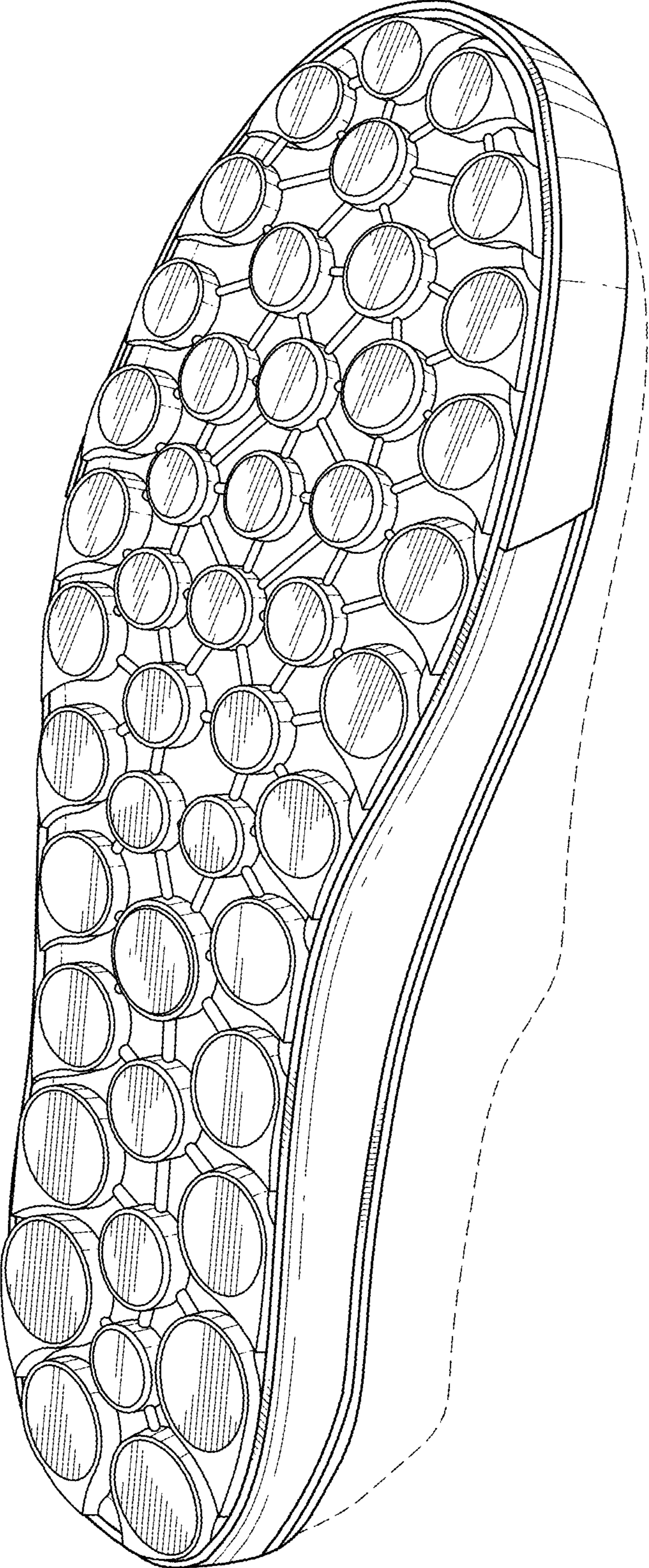

FIG. 2

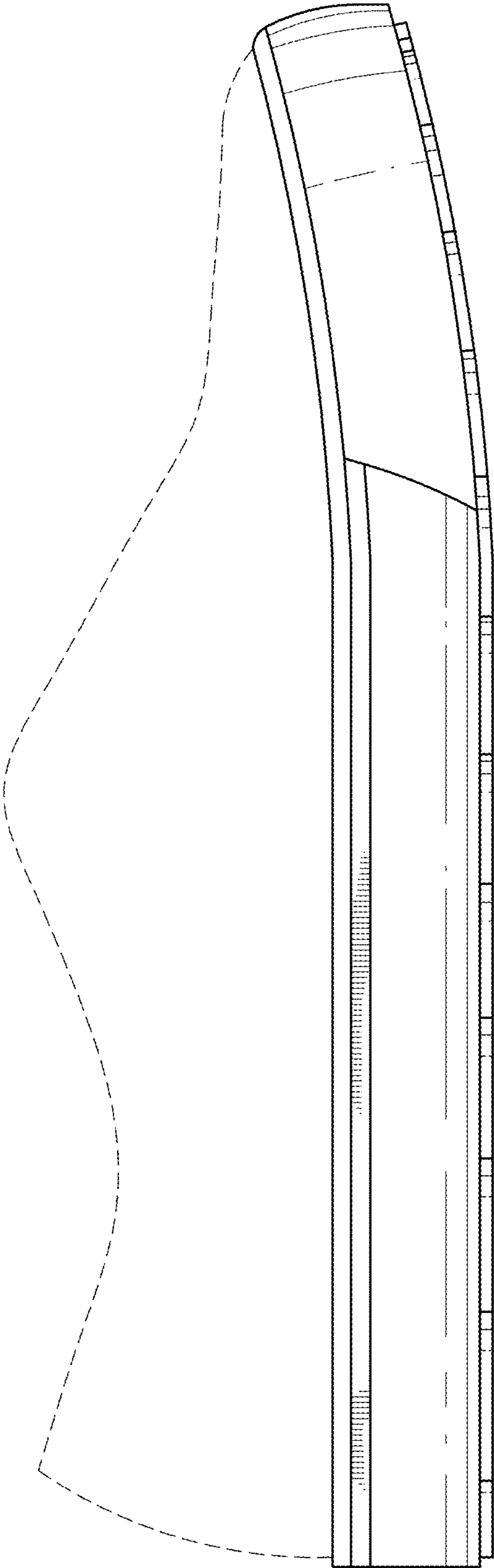
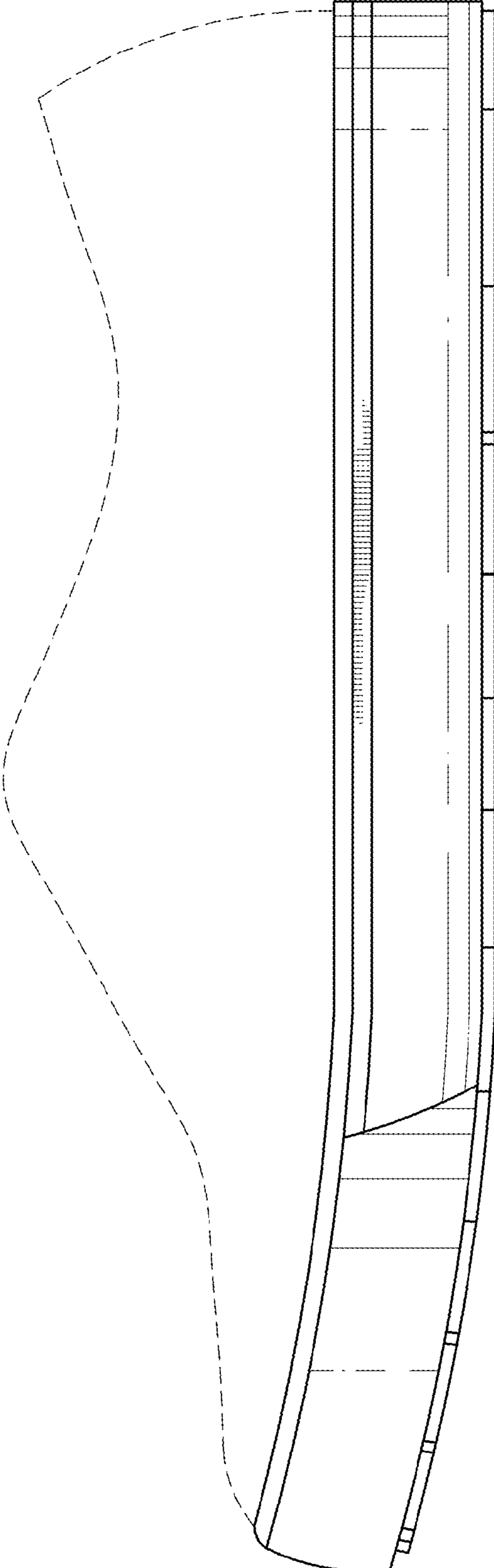

FIG. 3



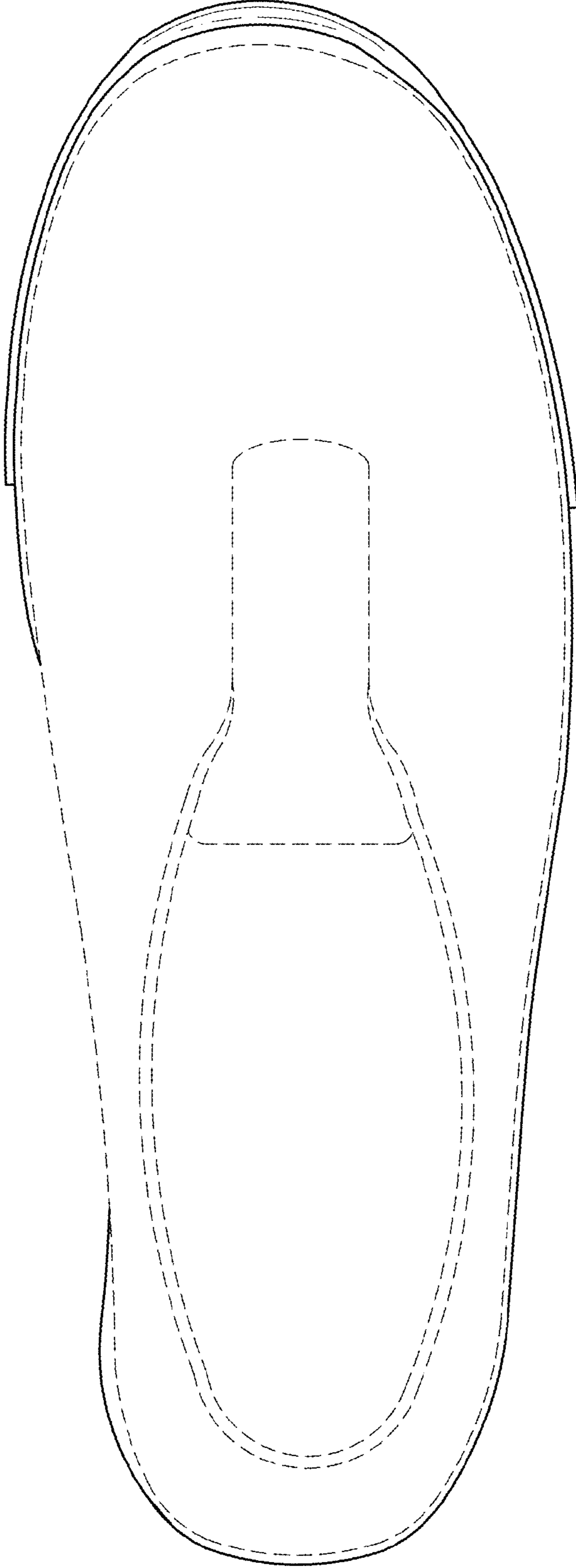

FIG. 4

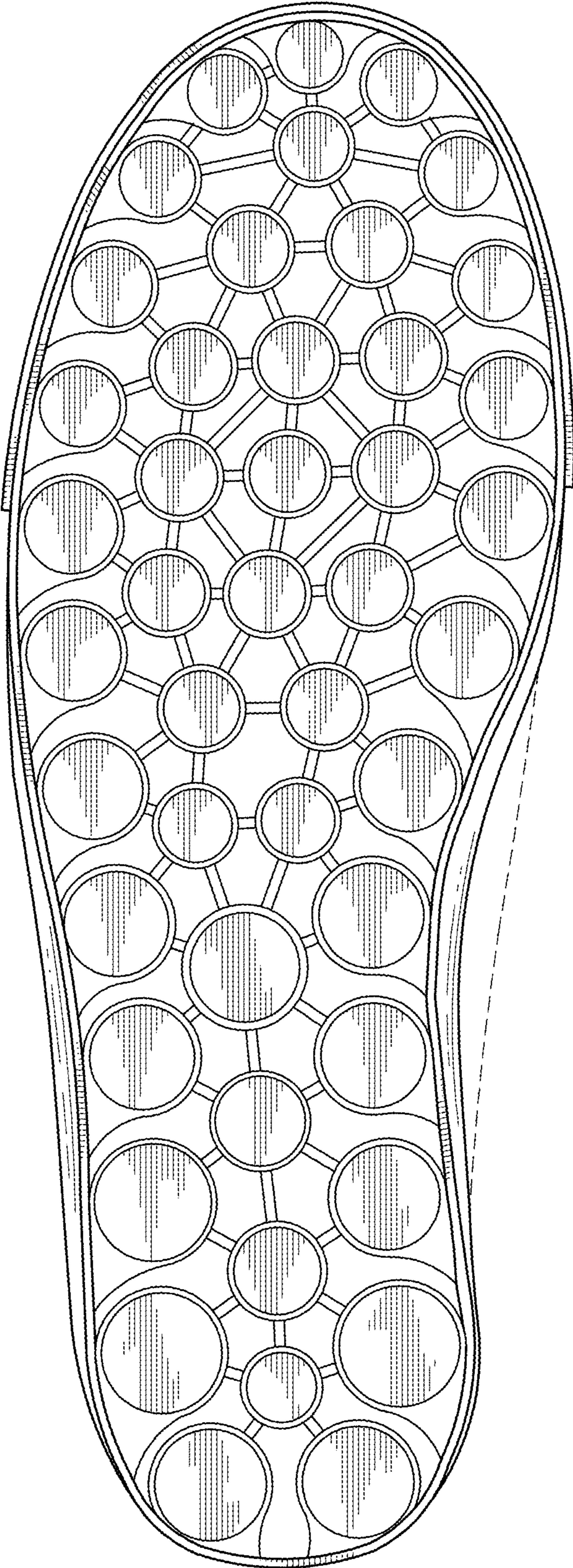

FIG. 5

FIG. 7

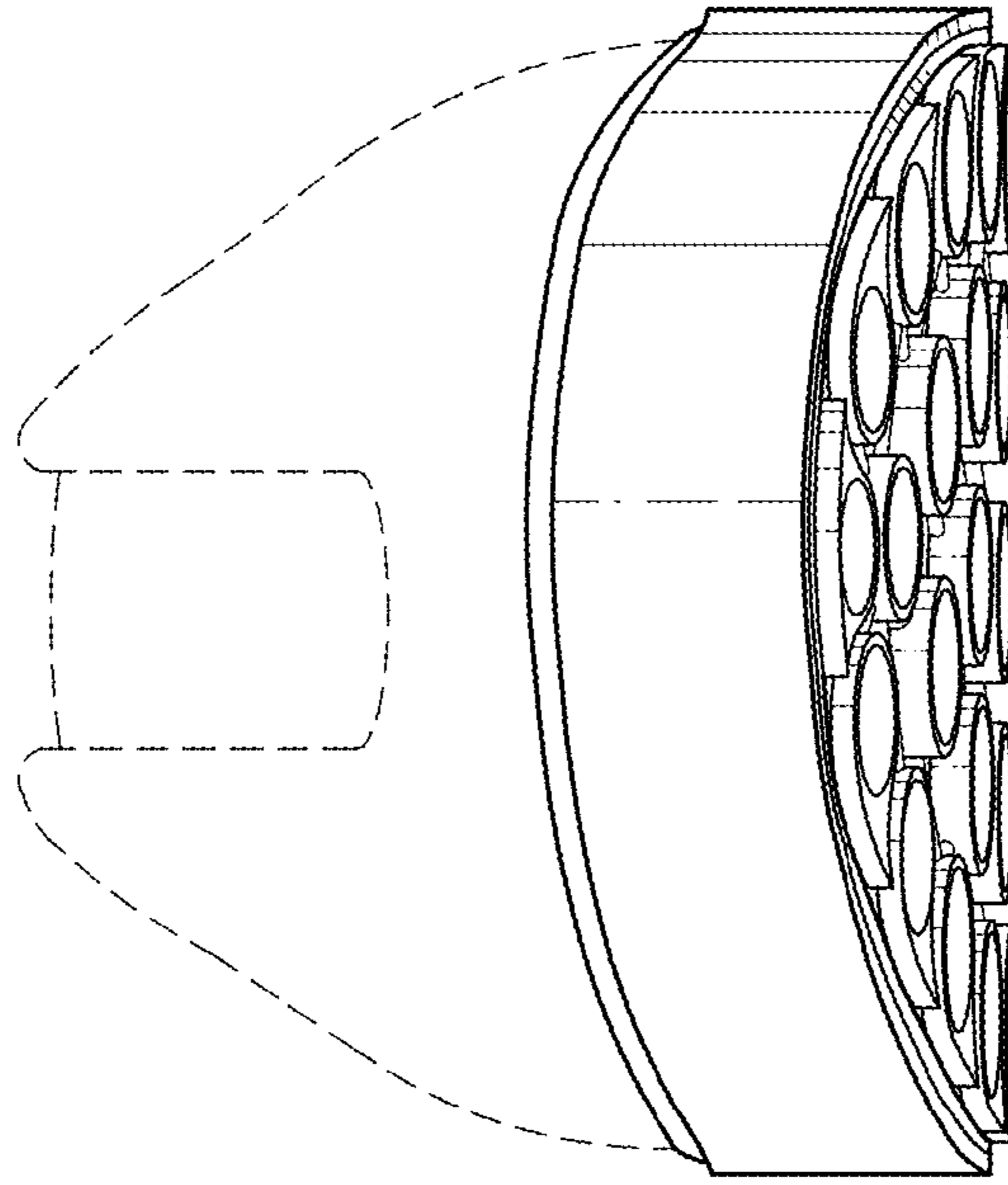
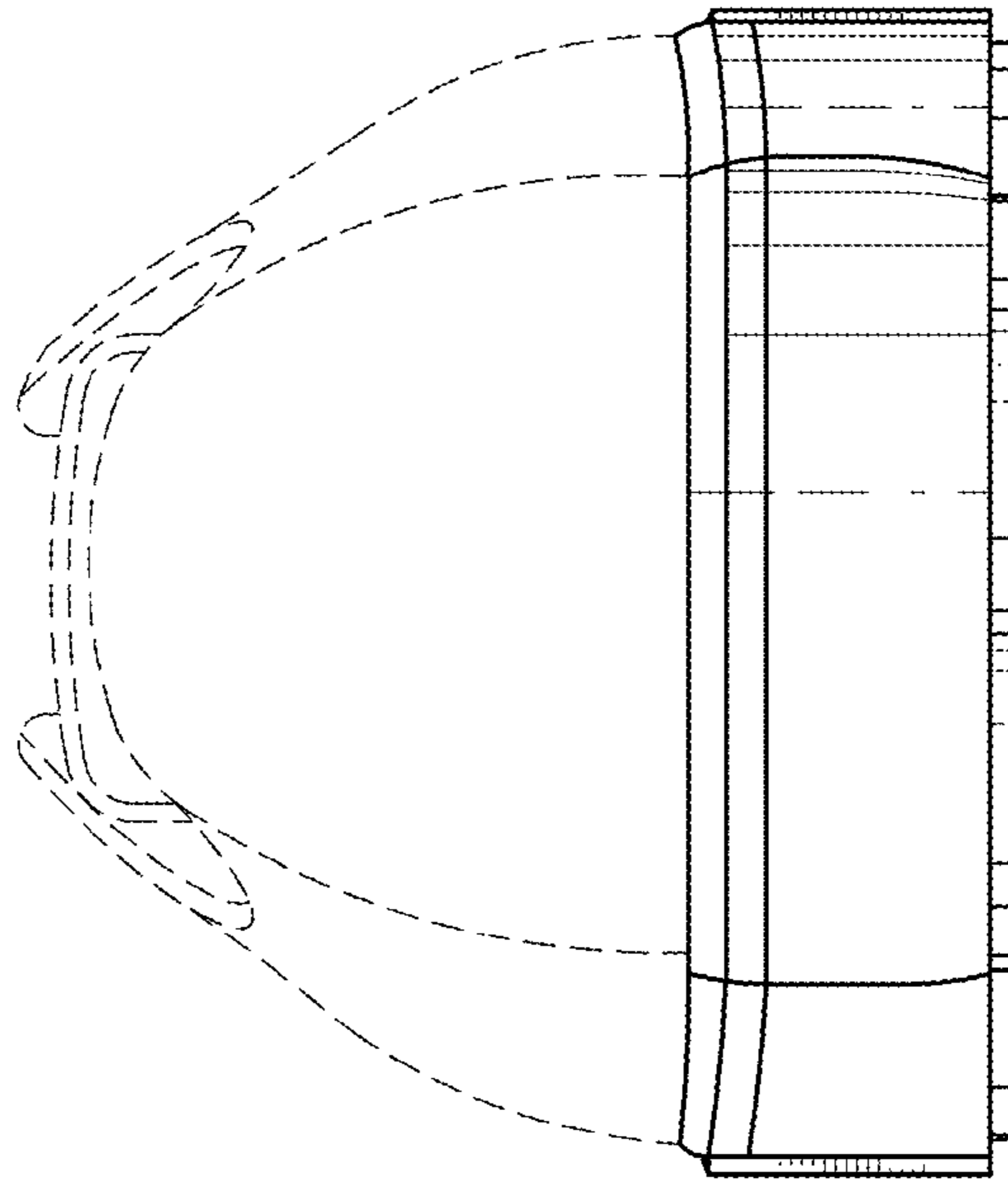

FIG. 6



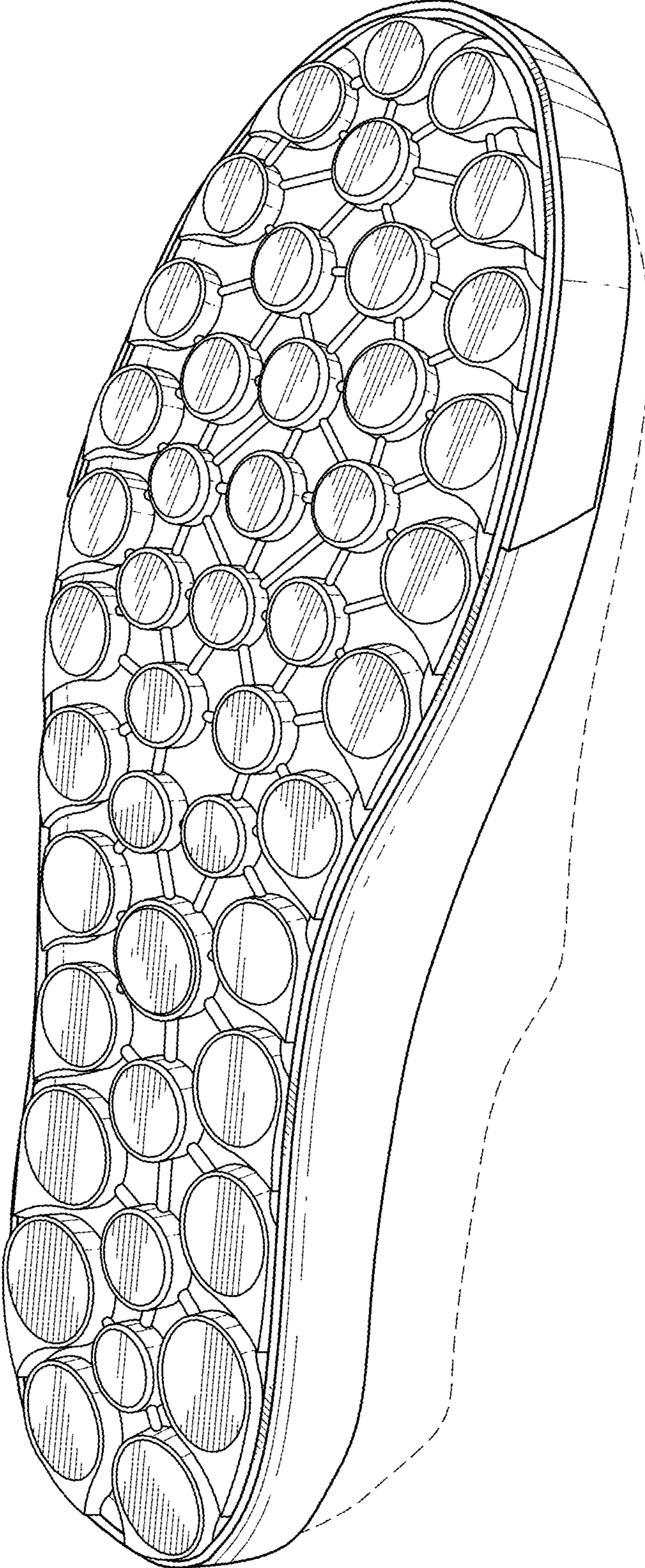

FIG. 8

FIG. 9

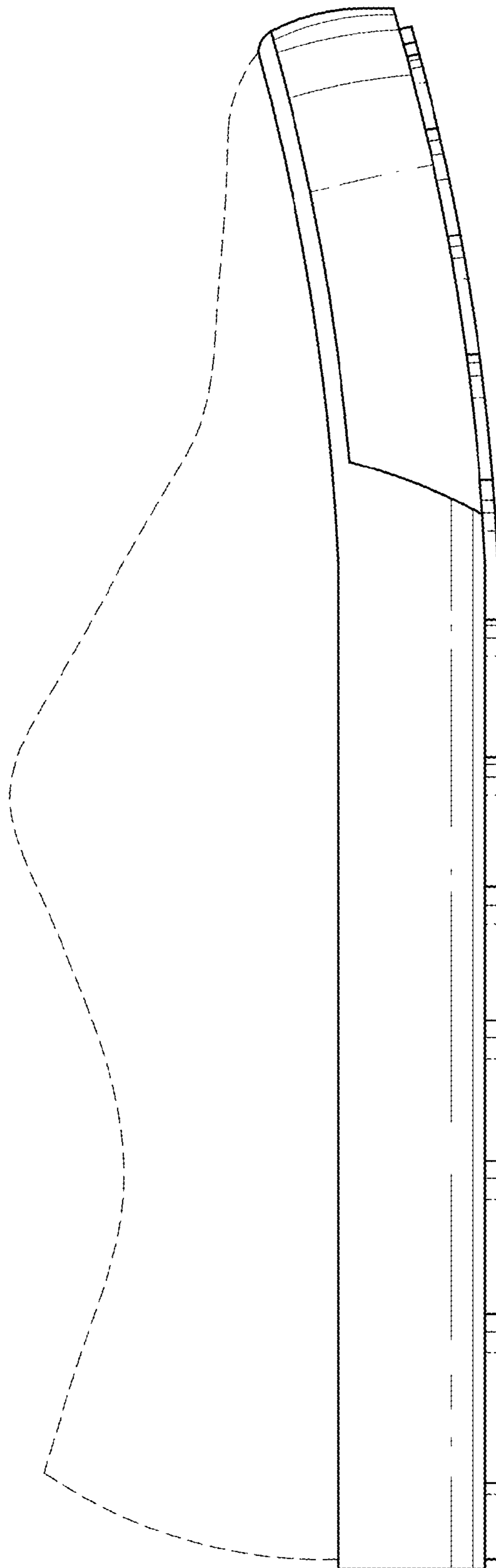
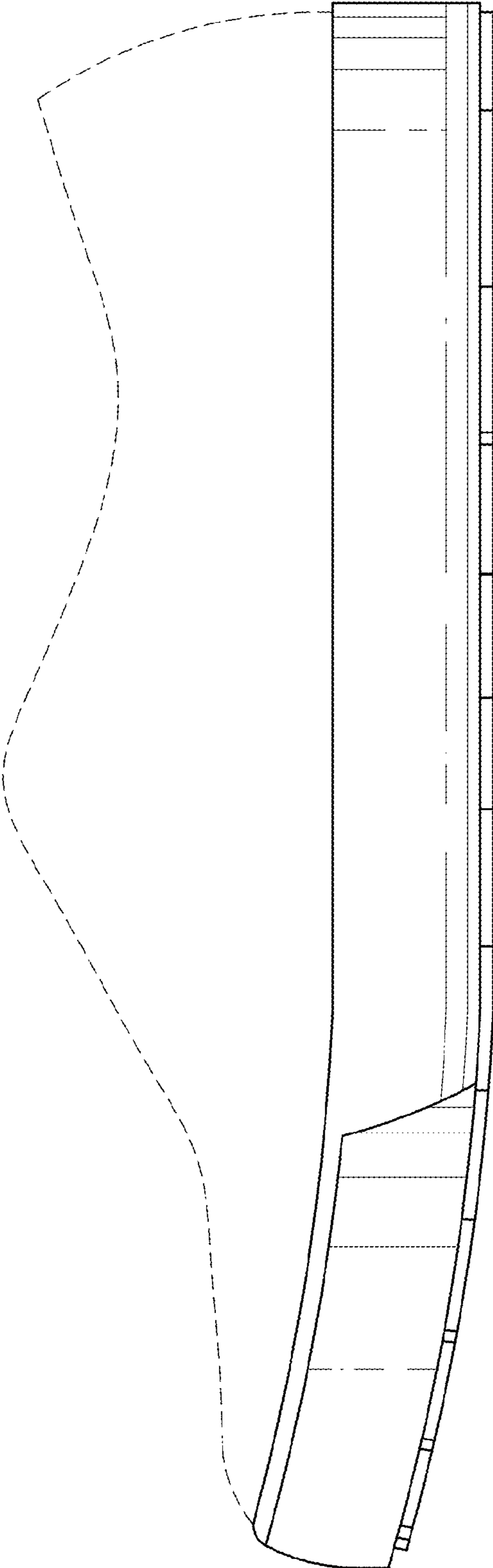

FIG. 10



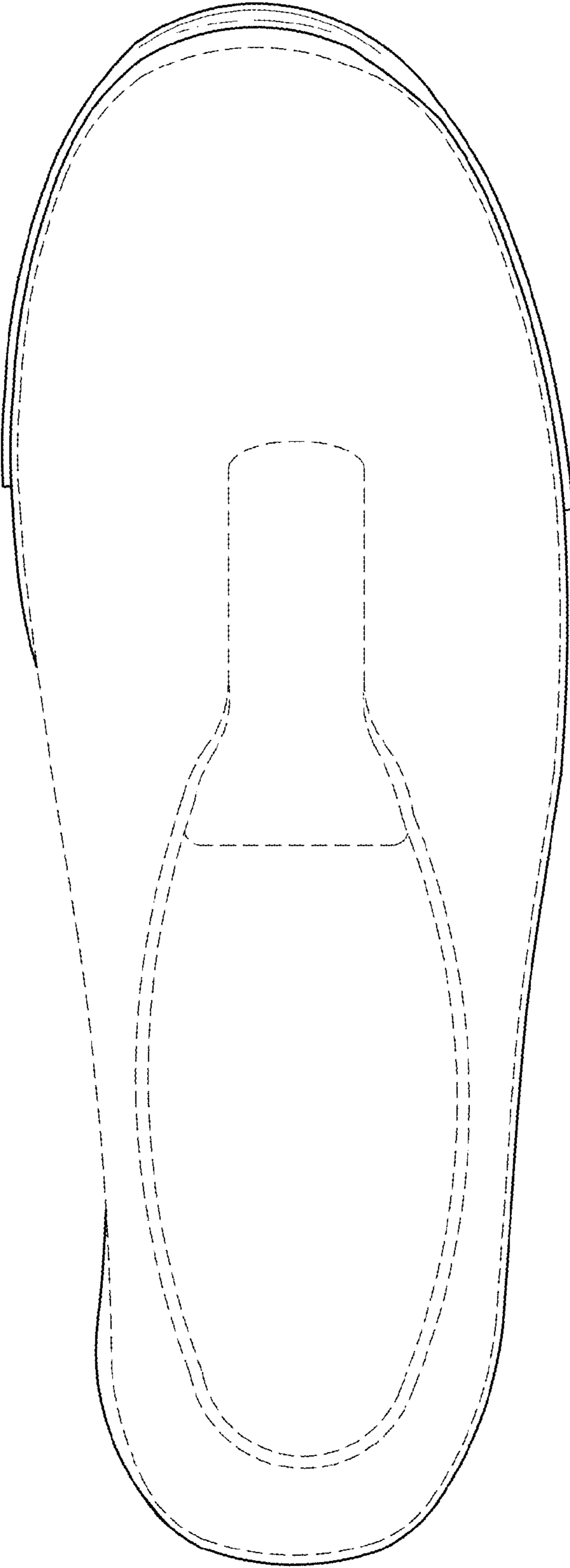

FIG. 11

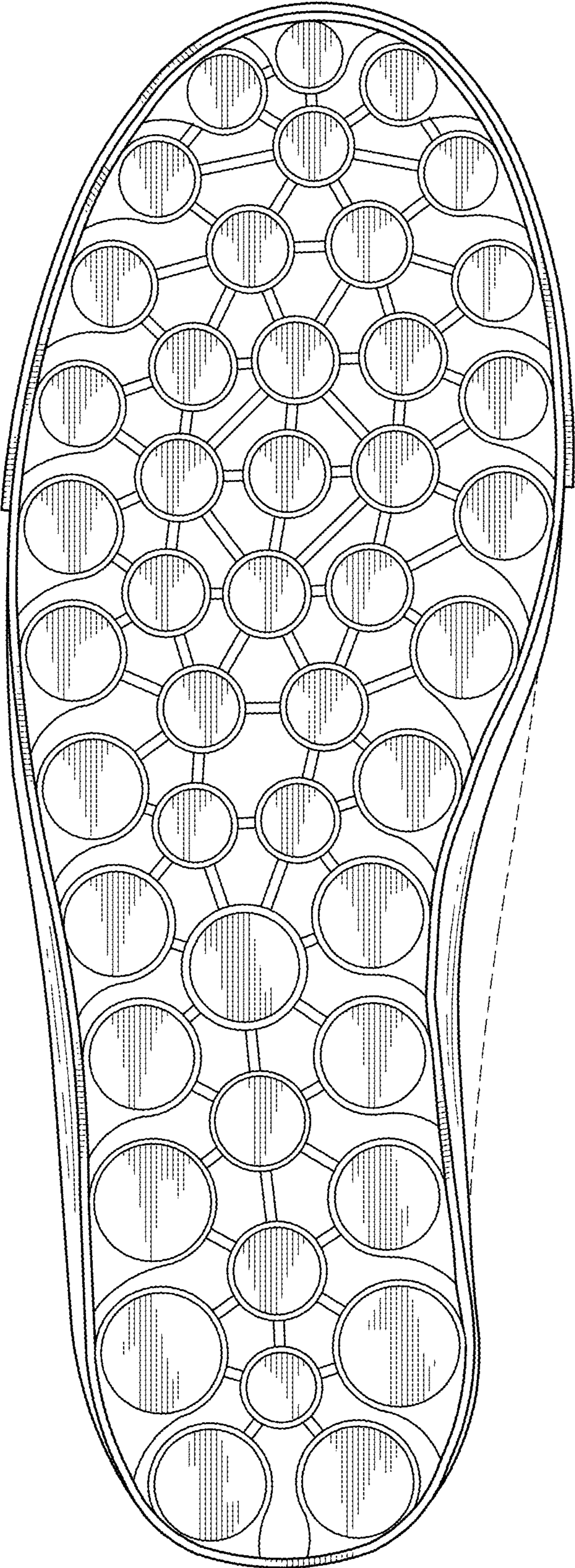

FIG. 12

FIG. 14

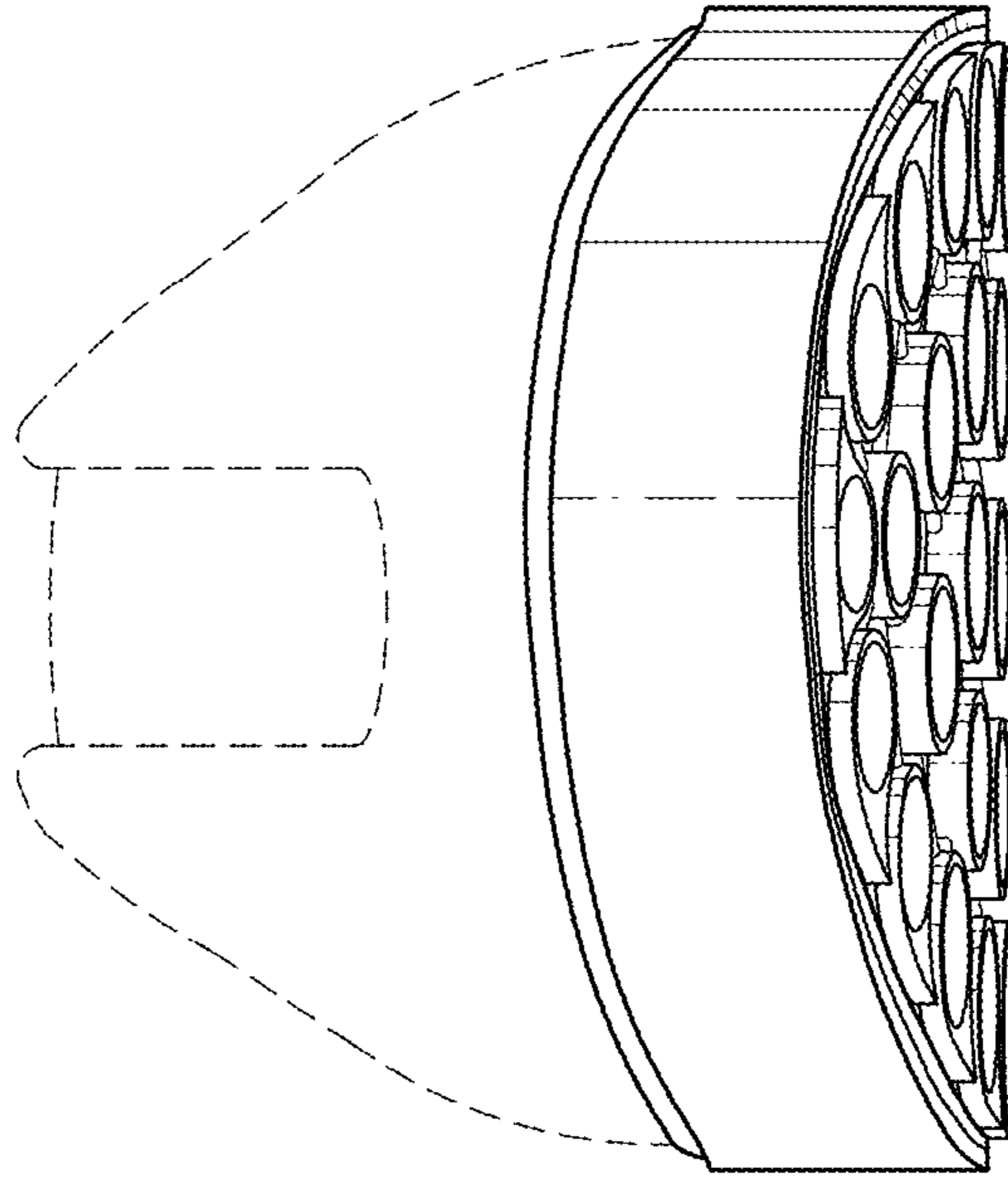

FIG. 13

