



US00D707897S

(12) **United States Design Patent**
Vencl et al.

(10) **Patent No.:** **US D707,897 S**
(45) **Date of Patent:** **** Jun. 24, 2014**

(54) **DOG SOCK**

(71) Applicants: **Nancy Vencl**, Willoughby Hills, OH
(US); **Joseph Vencl**, Willoughby Hills,
OH (US)

(72) Inventors: **Nancy Vencl**, Willoughby Hills, OH
(US); **Joseph Vencl**, Willoughby Hills,
OH (US)

(**) Term: **14 Years**

(21) Appl. No.: **29/466,740**

(22) Filed: **Sep. 11, 2013**

(51) **LOC (10) Cl.** **30-01**

(52) **U.S. Cl.**
USPC **D30/145**; D30/146

(58) **Field of Classification Search**
USPC D30/144, 145, 146, 151, 152, 153, 155,
D30/199; 36/111, 112; 54/82, 79.1-79.4;
D2/980, 985, 989, 990, 991, 994, 908;
2/239; 119/850, 851, 856

See application file for complete search history.

(56) **References Cited**

U.S. PATENT DOCUMENTS

1,805,035	A *	5/1931	Branley	66/178 R
D167,092	S *	6/1952	Monroe	D30/146
4,744,333	A *	5/1988	Taylor	119/850
D417,530	S *	12/1999	Danek	D30/146
D429,879	S *	8/2000	Cortinovis	D2/989
D444,599	S *	7/2001	Guerry, Jr.	D30/155
D459,069	S *	6/2002	Cortinovis	D2/989
6,470,832	B1 *	10/2002	Peacock	119/850

D494,358	S *	8/2004	Bolby	D2/991
D540,494	S *	4/2007	Beyaz	D30/152
D598,613	S *	8/2009	Walston et al.	D30/146
7,584,721	B2 *	9/2009	Vogelman	119/850
D648,905	S *	11/2011	Maurer	D30/153
D678,629	S *	3/2013	Powell	D30/145
2004/0221371	A1 *	11/2004	Kato	2/239
2006/0042563	A1 *	3/2006	Galloway et al.	119/850
2007/0175409	A1 *	8/2007	Vogelman	119/850
2009/0151050	A1 *	6/2009	Williams	2/239
2011/0036307	A1 *	2/2011	Walker	119/851
2011/0201985	A1 *	8/2011	Entler	602/62
2012/0066932	A1 *	3/2012	Friedland	36/111
2012/0090077	A1 *	4/2012	Brown	2/239

* cited by examiner

Primary Examiner — Caron D Veynar

Assistant Examiner — Martie K Holtje

(74) *Attorney, Agent, or Firm* — Howard M. Cohn; Daniel Cohn

(57) **CLAIM**

The ornamental design for a dog sock, as shown and described.

DESCRIPTION

FIG. 1 is a right front perspective view of a dog sock showing our new design;

FIG. 2 is a top plan view thereof;

FIG. 3 is a front elevational view thereof;

FIG. 4 is a rear elevational view thereof;

FIG. 5 is a bottom plan view thereof;

FIG. 6 is a left side elevational view thereof; and,

FIG. 7 is a right side elevational view thereof.

1 Claim, 4 Drawing Sheets

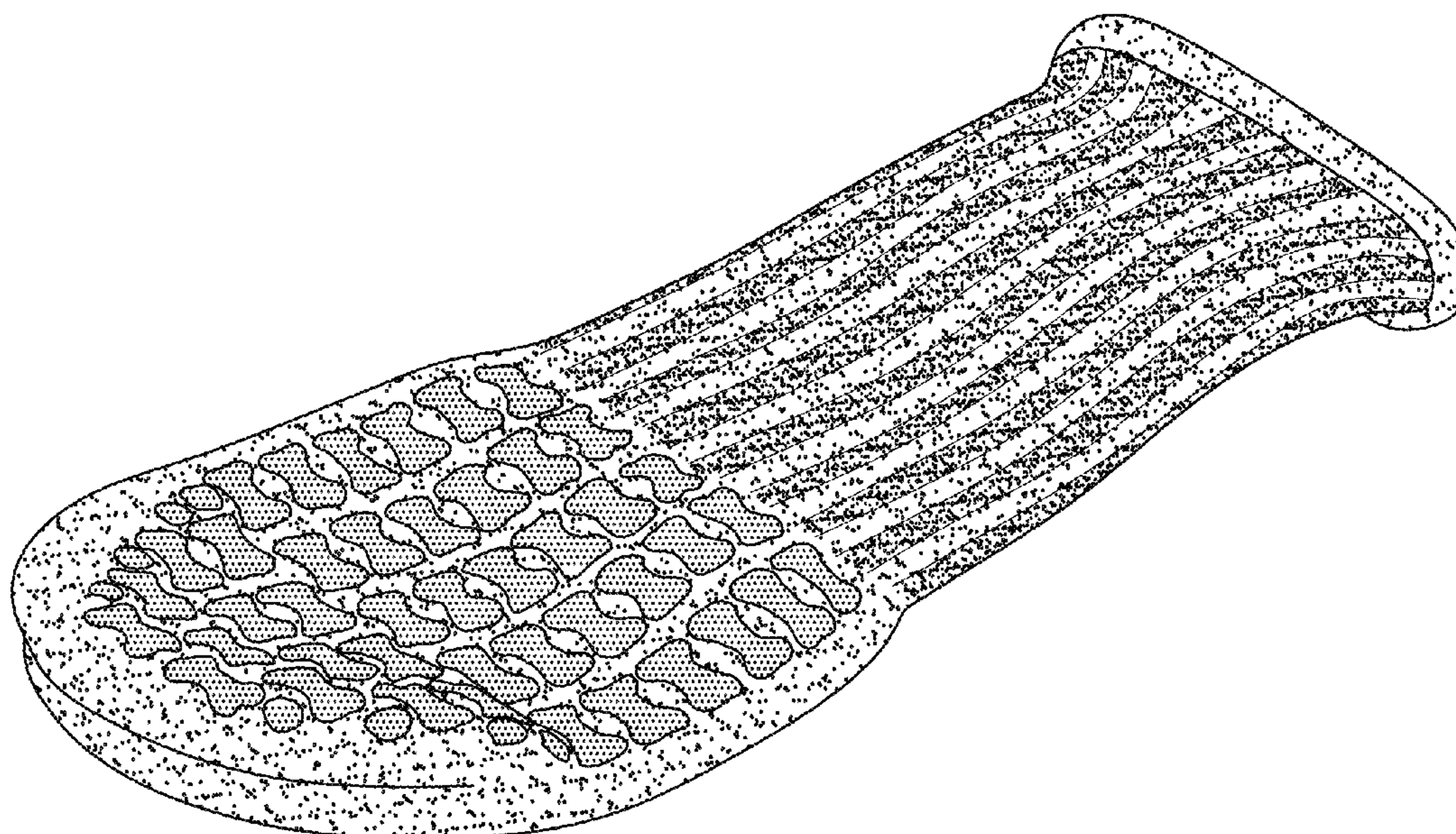

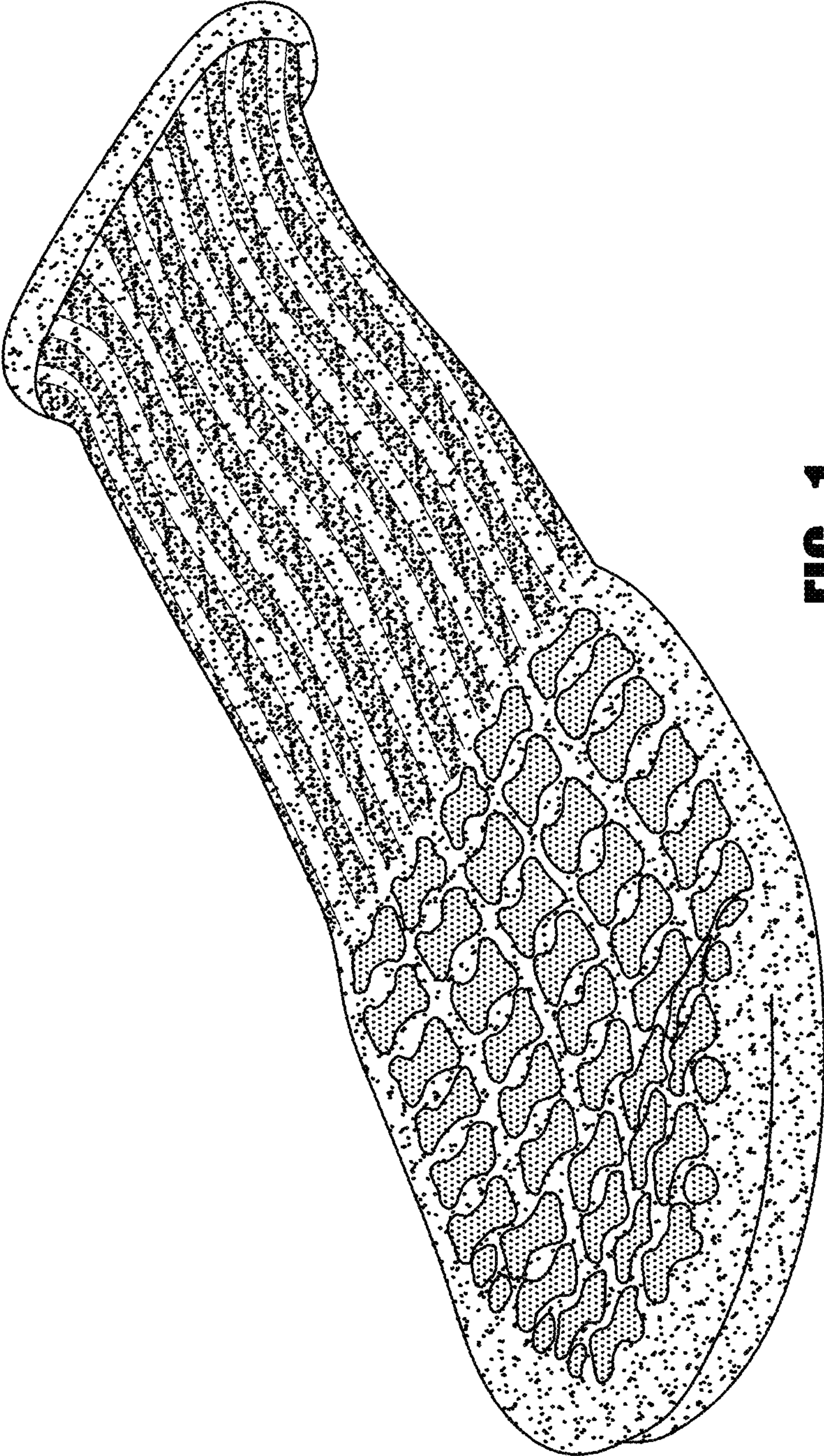

FIG. 1

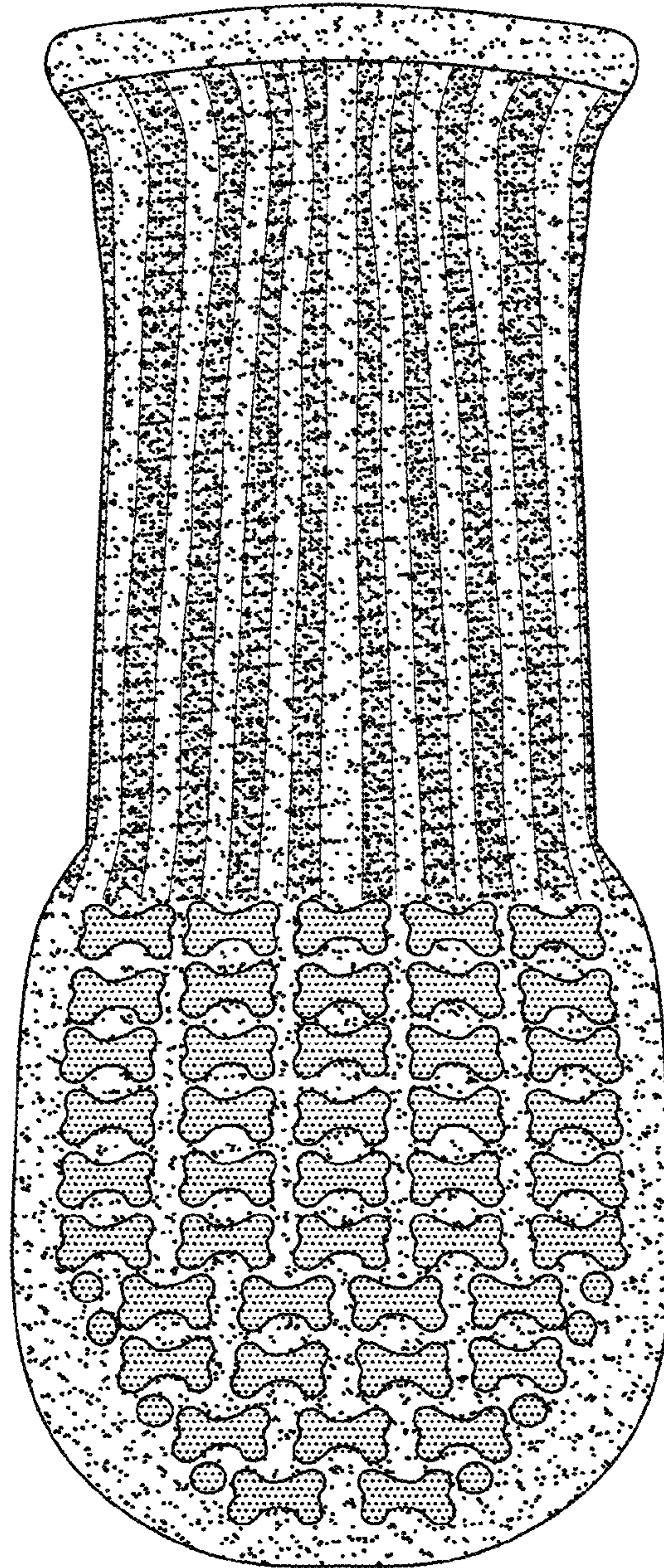

FIG. 2

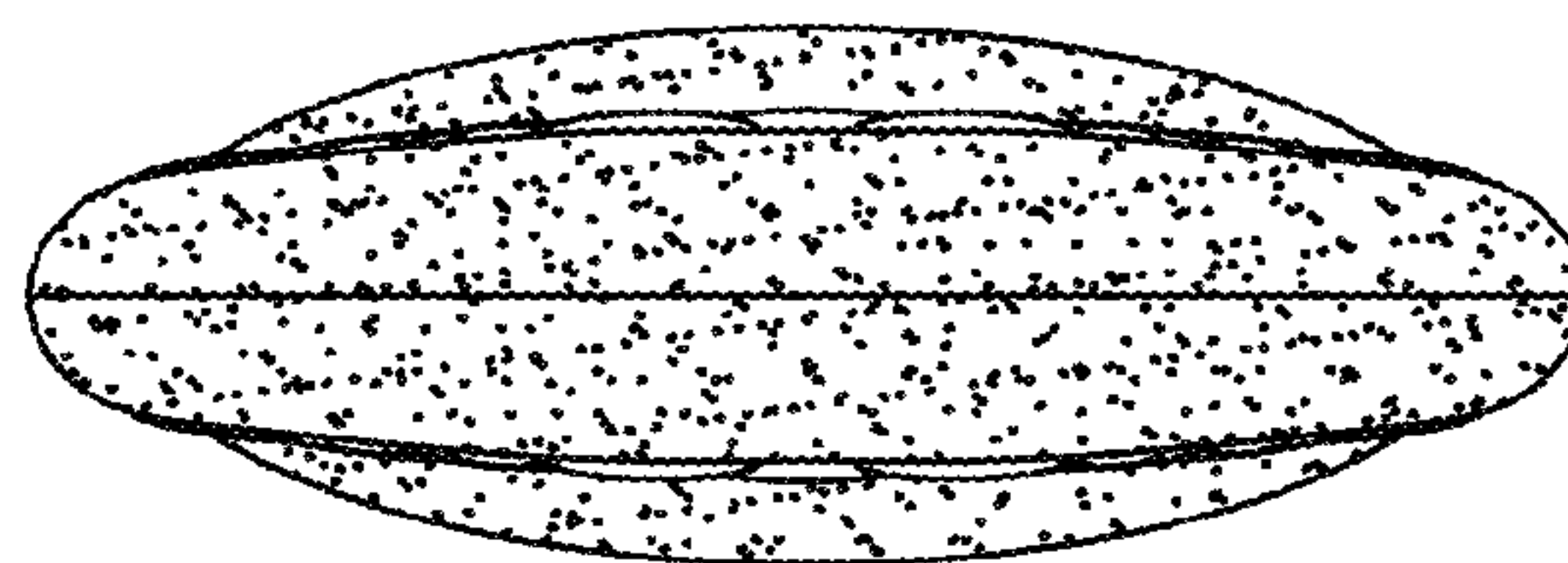

FIG. 3

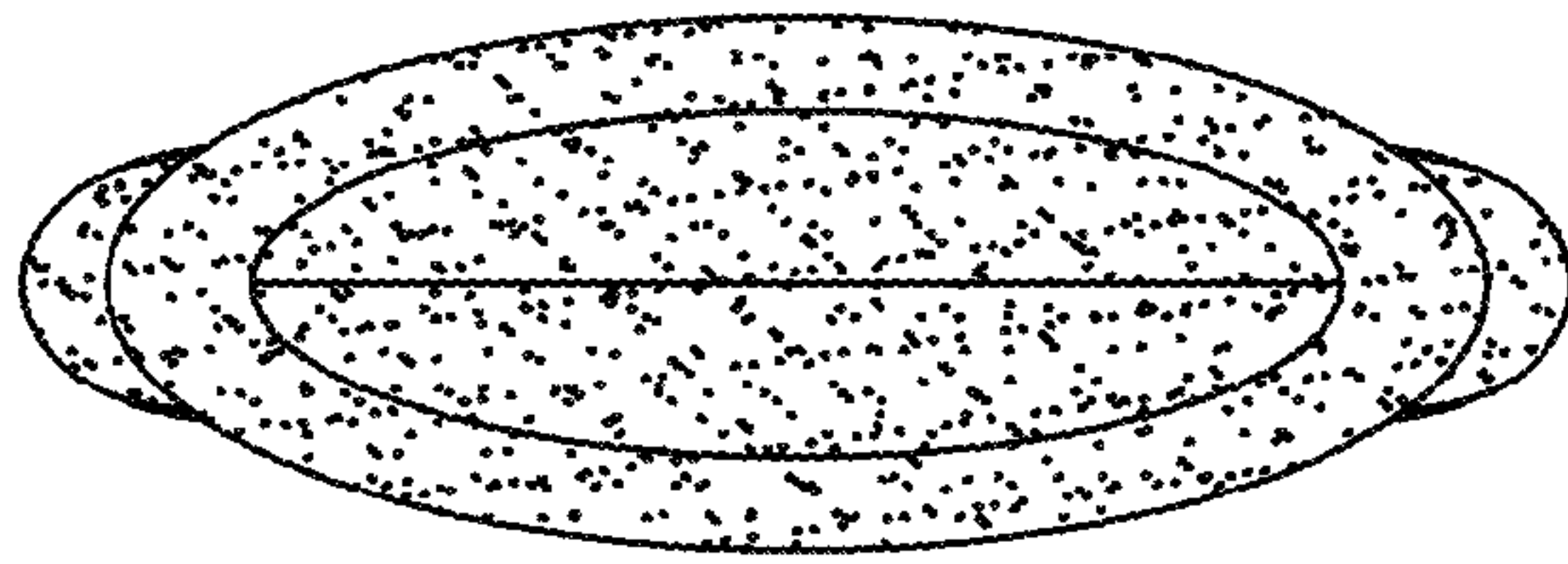

FIG. 4

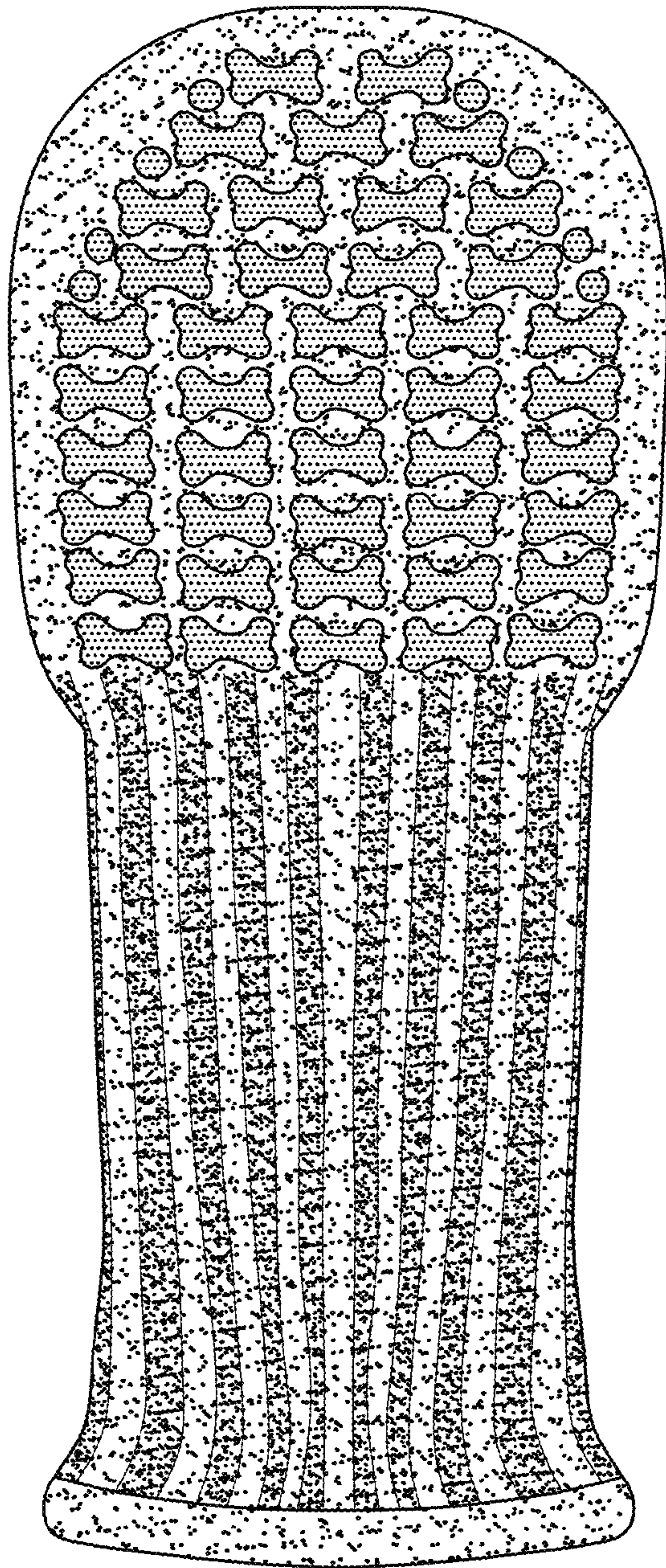

FIG. 5

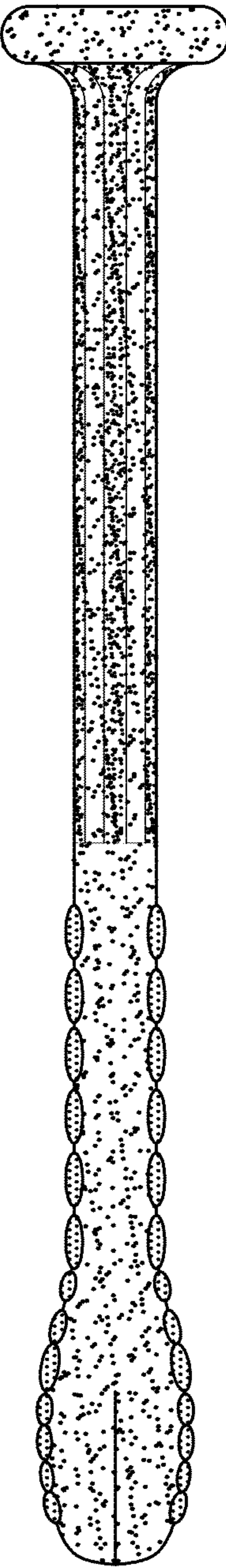

FIG. 6

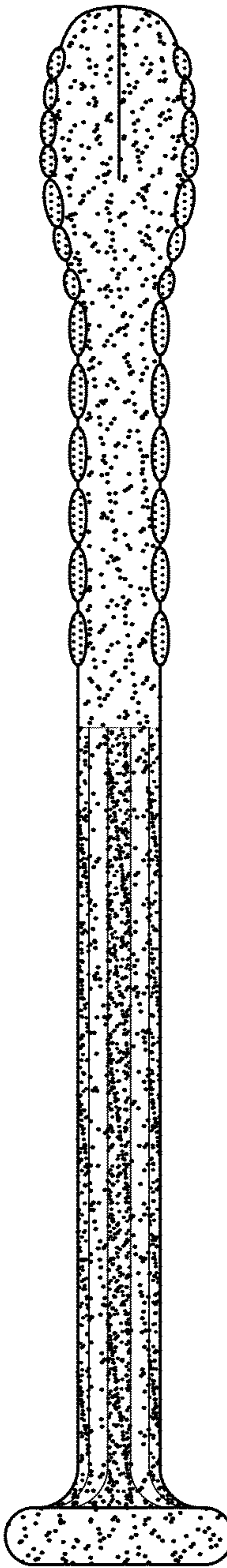

FIG. 7