



US00D707873S

(12) **United States Design Patent**  
**Boyer et al.**

(10) **Patent No.:** **US D707,873 S**  
(45) **Date of Patent:** **\*\* Jun. 24, 2014**

(54) **LIGHTING**

3,777,135 A 12/1973 Rees

(Continued)

(71) Applicant: **LSI Industries, Inc.**, Cincinnati, OH  
(US)

FOREIGN PATENT DOCUMENTS

(72) Inventors: **John D. Boyer**, Lebanon, OH (US);  
**Daniel Hutchens**, Cold Spring, KY  
(US); **Travis Montgomery Wright**,  
Cincinnati, OH (US)

KR 100934683 12/2009  
TW 536359 6/2003

(Continued)

(73) Assignee: **LSI Industries, Inc.**, Cincinnati, OH  
(US)

OTHER PUBLICATIONS

High Efficiency, Expansive Cavity Recessed ASC Datasheet, LSI  
Industries, Inc., 2 pages (2012).

(\*\*) Term: **14 Years**

(Continued)

(21) Appl. No.: **29/470,836**

*Primary Examiner* — Angela J Lee

(22) Filed: **Oct. 25, 2013**

(74) *Attorney, Agent, or Firm* — McDermott Will & Emery  
LLP

**Related U.S. Application Data**

(63) Continuation of application No. 29/448,888, filed on  
Mar. 14, 2013.

(57)

**CLAIM**

The ornamental design for lighting, as shown and described.

(51) **LOC (10) Cl.** ..... **26-05**

(52) **U.S. Cl.**

USPC ..... **D26/74**

(58) **Field of Classification Search**

CPC ..... F21S 8/02; F21S 8/026; F21V 7/005;  
F21V 21/041; F21V 21/04; F21Y 2111/002  
USPC ..... D26/74, 24, 72, 75, 76, 78, 79, 81, 82,  
D26/88, 89, 91, 113, 118, 119, 120, 138,  
D26/141, 142; 362/145, 146, 147, 148, 150,  
362/151, 153, 153.1, 217.01, 223, 217.05,  
362/217.07, 217.06, 217.15, 249.02,  
362/296.07, 296.08, 311.02, 373, 800

See application file for complete search history.

**DESCRIPTION**

FIG. 1 is a perspective view of the design of the present  
disclosure;

FIG. 2 is a bottom view of the design depicted in FIG. 1.

FIG. 3 is a top view of the design depicted in FIG. 1;

FIG. 4 is a front side view of the design depicted in FIG. 1;

FIG. 5 is a rear side view of the design depicted in FIG. 1;

FIG. 6 is a left side view of the design depicted in FIG. 1; and,  
FIG. 7 is a right side view of the design depicted in FIG. 1.

Those portions of the present invention which are presented  
in phantom illustrate the environment of the design only and  
form no part of the claimed design. Moreover, the shading  
presented in the accompanying drawings is provided merely  
to highlight the contour of the invention and is not intended to  
be illustrative of texture or gloss.

(56) **References Cited**

**U.S. PATENT DOCUMENTS**

3,560,729 A 2/1971 Liberman

**1 Claim, 5 Drawing Sheets**

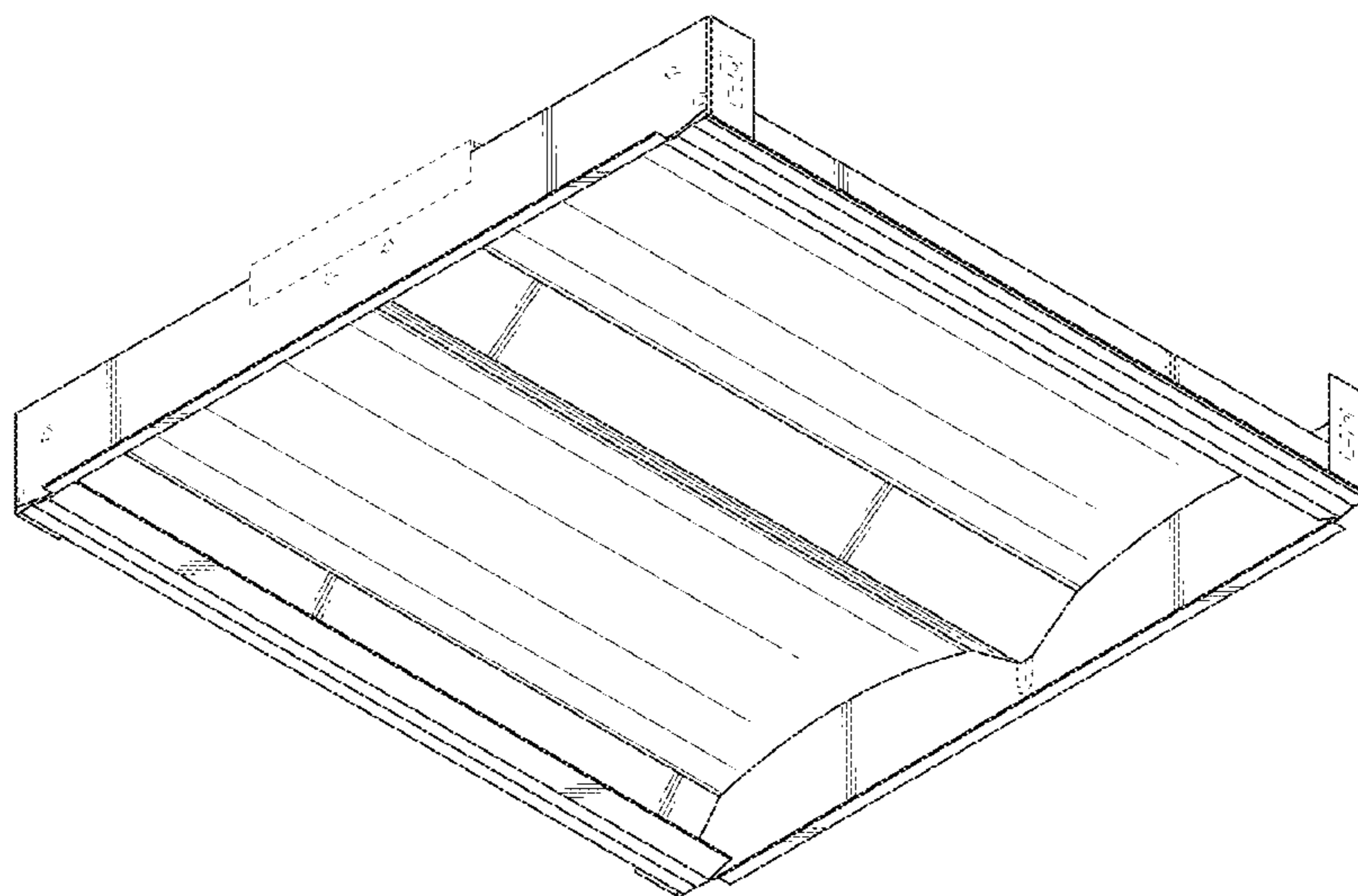

(56)

References Cited

U.S. PATENT DOCUMENTS

4,517,631 A 5/1985 Mullins  
 D386,804 S \* 11/1997 Engel ..... D26/74  
 5,709,460 A 1/1998 Lester  
 D407,473 S \* 3/1999 Wimbock ..... D23/328  
 5,988,836 A \* 11/1999 Swarens ..... 362/364  
 6,523,974 B2 \* 2/2003 Engel ..... 362/224  
 6,561,678 B2 5/2003 Loughrey  
 6,789,914 B1 9/2004 Brown et al.  
 D593,246 S \* 5/2009 Fowler et al. .... D26/76  
 7,591,578 B2 9/2009 Chang  
 D605,342 S \* 12/2009 Chung et al. .... D26/118  
 D608,490 S 1/2010 Chung et al.  
 7,703,945 B2 4/2010 Leung et al.  
 D617,487 S 6/2010 Fowler et al.  
 7,794,114 B2 9/2010 Medendorp  
 7,874,697 B2 1/2011 Biebel et al.  
 D633,247 S 2/2011 Kong et al.  
 7,976,187 B2 7/2011 Villard  
 D653,376 S 1/2012 Kong et al.  
 8,118,450 B2 2/2012 Villard  
 D661,833 S 6/2012 Imajo  
 D664,699 S 7/2012 Nakahira et al.  
 8,220,955 B2 \* 7/2012 Kwak et al. .... 362/217.13  
 D665,119 S 8/2012 Bryant  
 D672,079 S 12/2012 Kong et al.  
 D673,711 S 1/2013 Pickard et al.  
 D677,820 S 3/2013 Mayfield et al.  
 D677,825 S 3/2013 Collins  
 D681,872 S 5/2013 Kong et al.  
 D692,610 S \* 10/2013 Sitarski et al. .... D26/118  
 D696,449 S \* 12/2013 Boyer et al. .... D26/74  
 D698,969 S \* 2/2014 Johns et al. .... D26/74  
 D698,975 S \* 2/2014 Blessitt et al. .... D26/74  
 2007/0076416 A1 4/2007 Leonhardt et al.  
 2010/0290208 A1 11/2010 Pickard

2011/0096544 A1 4/2011 Nakamura  
 2011/0122618 A1 5/2011 Gantenbrink  
 2011/0176306 A1 7/2011 Kim et al.  
 2012/0002411 A1 1/2012 Ladewig  
 2012/0019137 A1 1/2012 Safarikas et al.  
 2012/0051041 A1 3/2012 Edmond et al.  
 2012/0140461 A1 6/2012 Pickard  
 2012/0212956 A1 8/2012 Chen  
 2013/0194820 A1 8/2013 Pickard et al.  
 2013/0208457 A1 \* 8/2013 Durkee et al. .... 362/218  
 2013/0294053 A1 \* 11/2013 Marquardt et al. .... 362/145

FOREIGN PATENT DOCUMENTS

TW D133227 2/2010  
 TW D148777 8/2012

OTHER PUBLICATIONS

LED Peak Efficiency Recessed Direct/Indirect (PEC) Datasheet, LSI Industries, Inc. 1 page (2012).  
 Peak Efficiency( 1×4, 2×4)—Recessed Direct/Indirect (PEC) Datasheet, LSI Industries, Inc., 2 pages (2012).  
 Peak Efficiency (2×2)—Recessed Direct/Indirect (PEC) Datasheet, LSI Industries, Inc., 2 pages (2012).  
 Surface Peak Efficiency (2×2)—Direct/Indirect Datasheet, LSI Industries, Inc., 1 page (2012).  
 Surface Peak Efficiency (1×4, 2×4)—Direct/Indirect Datasheet, LSI Industries, Inc., 2 pages (2012).  
 Recessed Direct/Indirect—Side Distribution (1×4, 2×4) Datasheet, LSI Industries, Inc., 2 pages (2012).  
 Recessed Direct/Indirect—Side Distribution (2×2) Datasheet, LSI Industries, Inc., 2 pages (2012).  
 Search Report dated Mar. 19, 2014 from Corresponding Taiwan Patent Application No. 102306096.

\* cited by examiner

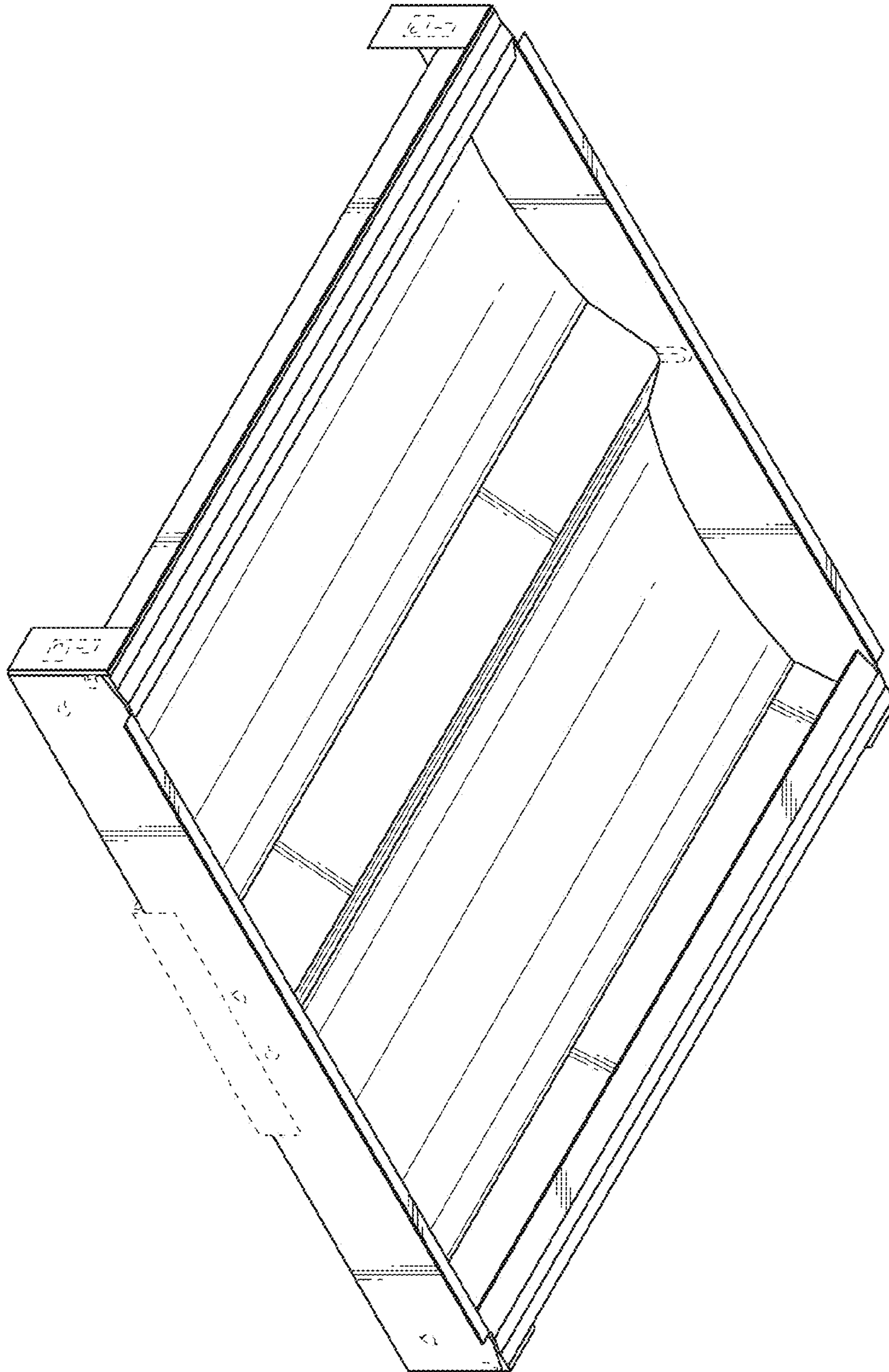

FIG. 1

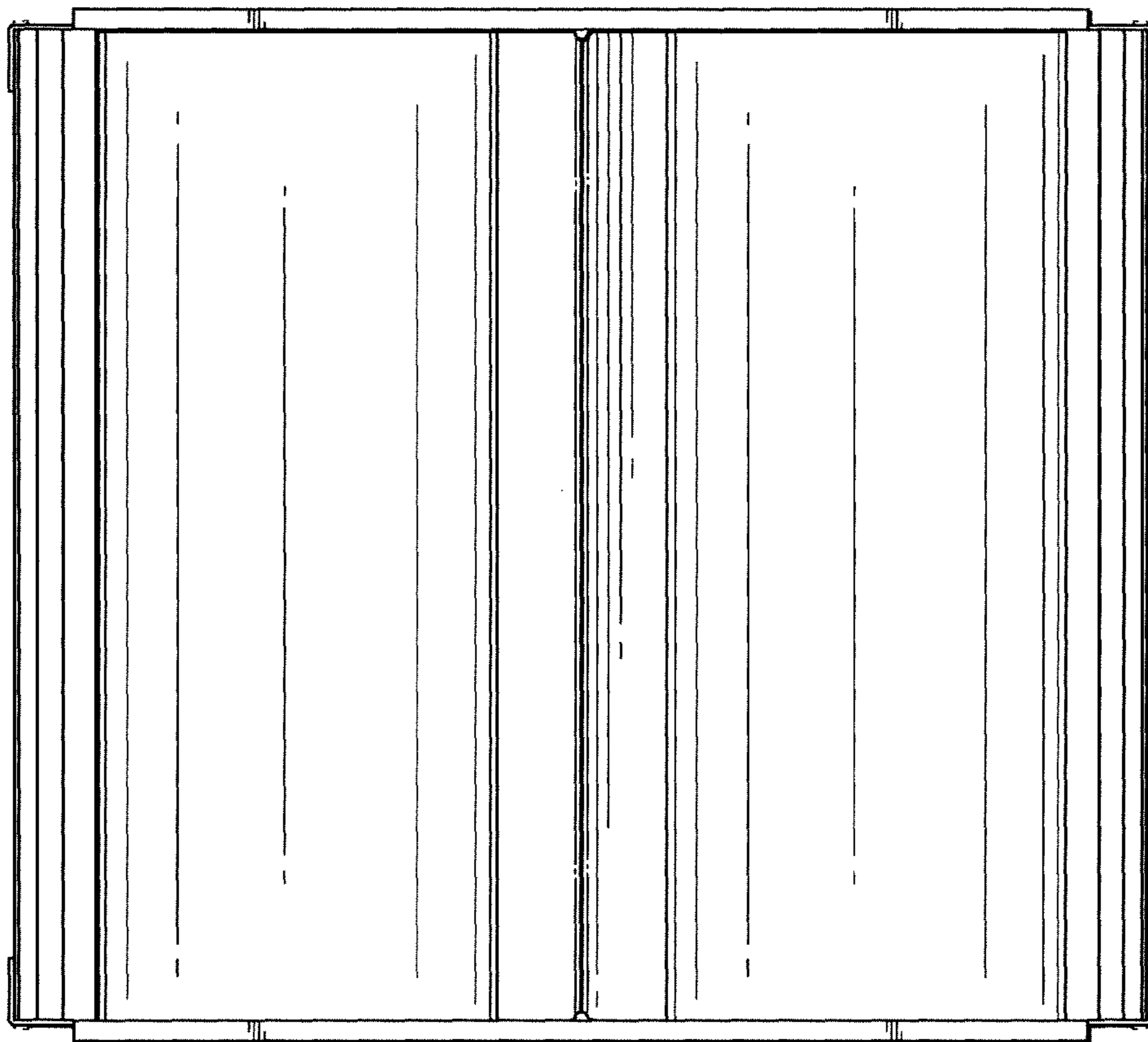

FIG. 2

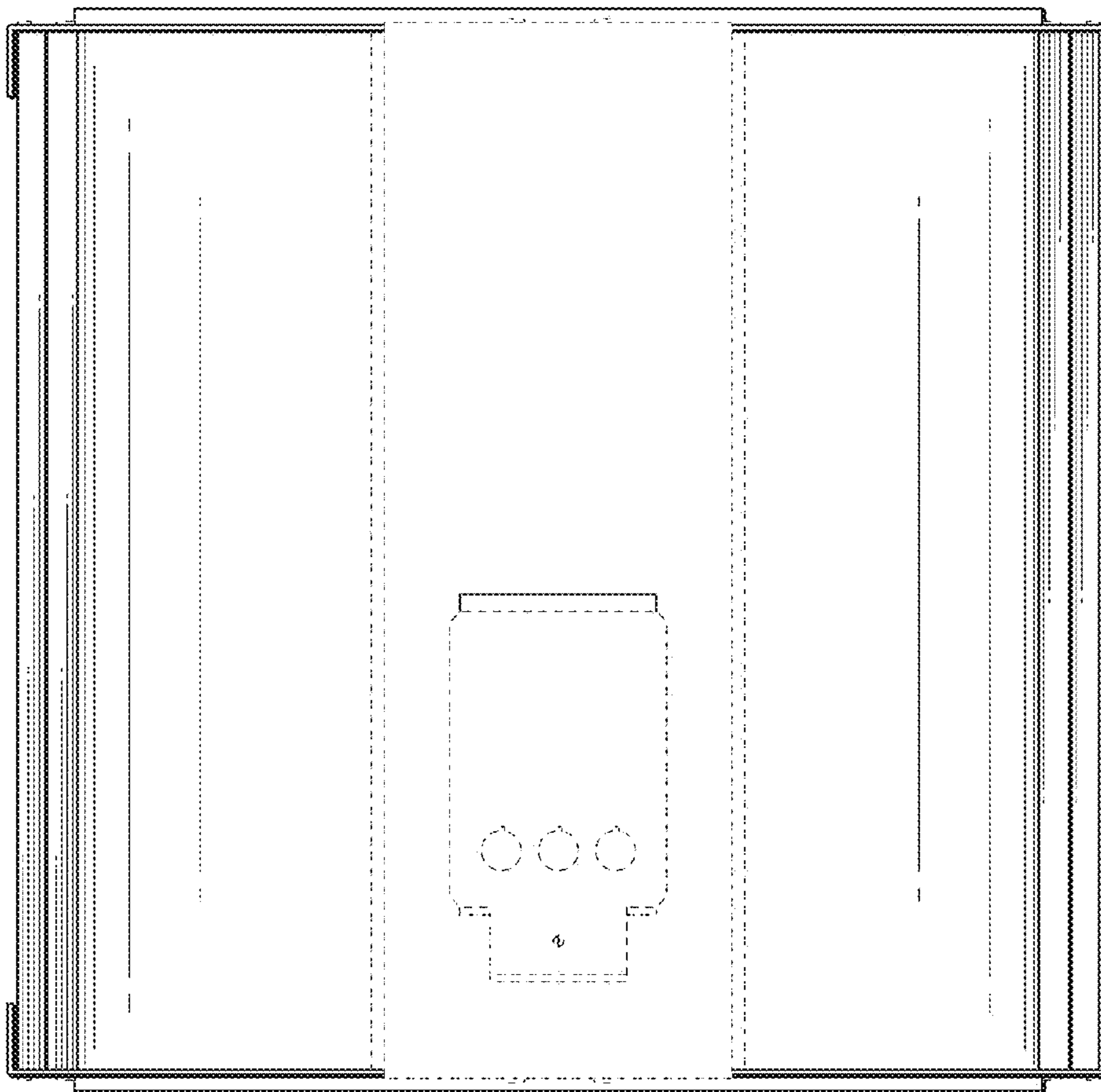

FIG. 3

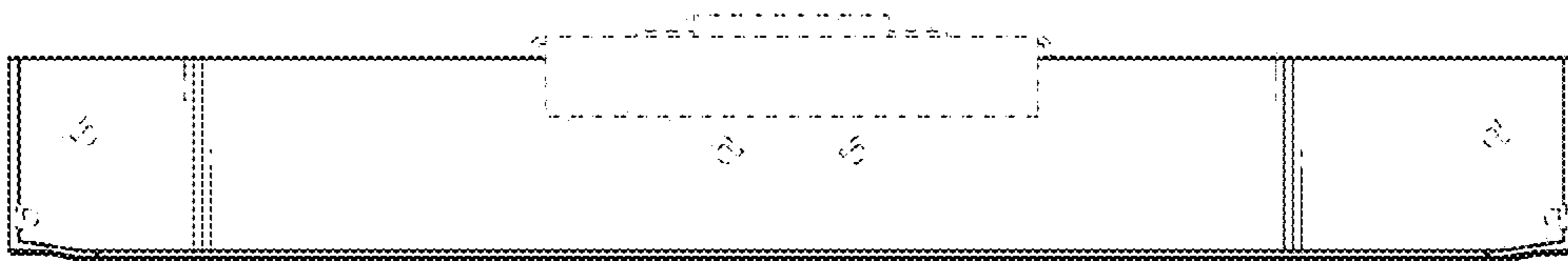

FIG. 4

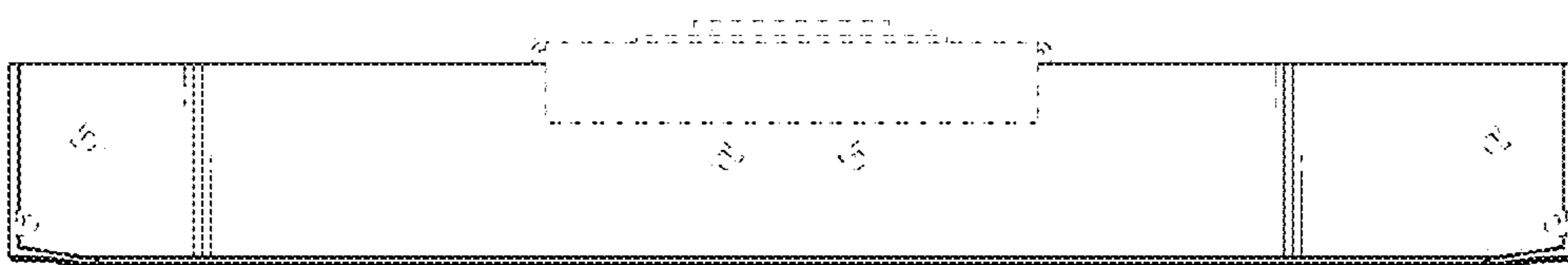

FIG. 5

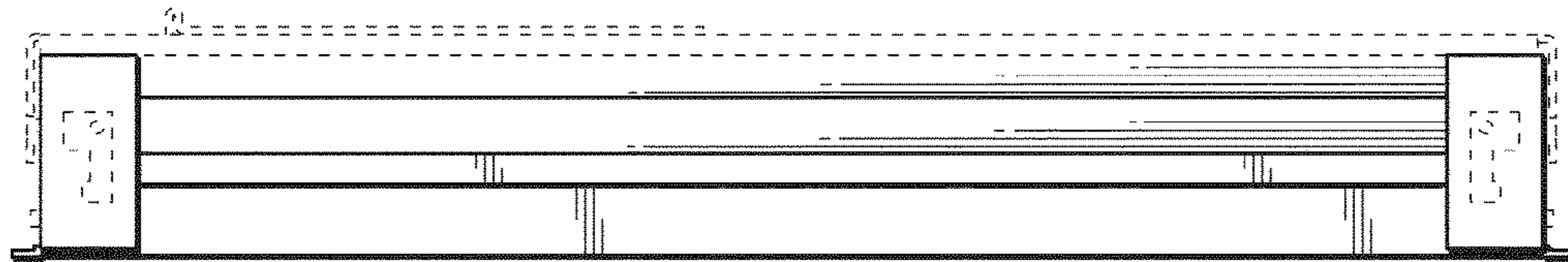

FIG. 6

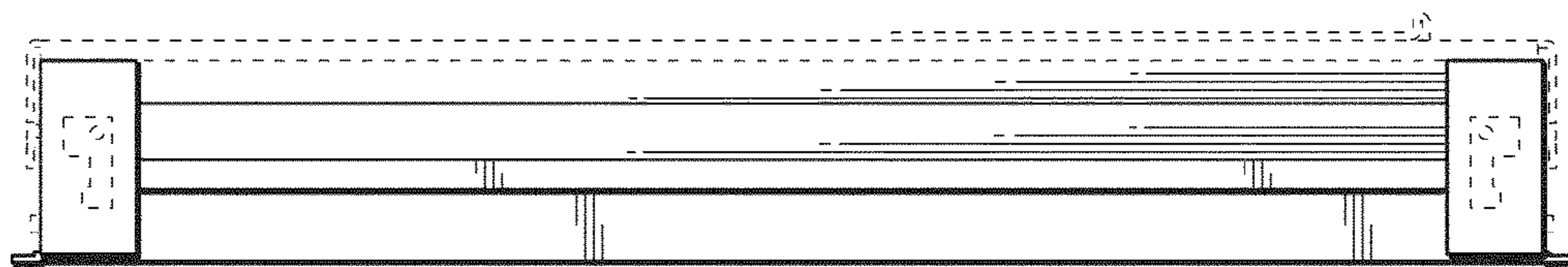

FIG. 7