

US00D707849S

(12) **United States Design Patent**  
**Munz**

(10) **Patent No.:** **US D707,849 S**  
(45) **Date of Patent:** **\*\* Jun. 24, 2014**

(54) **THEATER BUILDING STRUCTURE**

(76) Inventor: **Amy Elizabeth Munz**, San Francisco,  
CA (US)

(\*\*) Term: **14 Years**

(21) Appl. No.: **29/427,841**

(22) Filed: **Jul. 23, 2012**

(51) **LOC (10) Cl.** ..... **25-03**

(52) **U.S. Cl.**  
USPC ..... **D25/1**

(58) **Field of Classification Search**  
USPC ..... D25/1, 3-4, 12, 17-33, 56-57; 52/6-8,  
52/66, 79.1, 73, 79.4, 144-145; 472/92,  
472/94

See application file for complete search history.

(56) **References Cited**

**U.S. PATENT DOCUMENTS**

D182,370 S *	3/1958	Margullies	.....	D25/33
D190,798 S *	7/1961	Daniels	.....	D25/33
D193,547 S *	9/1962	Tessin	.....	D25/33
D196,904 S *	11/1963	Tessin	.....	D25/33
D199,523 S *	11/1964	Harper	.....	D25/28
D205,447 S *	8/1966	Burris	.....	D25/33
D205,502 S *	8/1966	Burris	.....	D25/33
D205,834 S *	9/1966	Beach et al.	.....	D25/33
D211,080 S *	5/1968	Shelstad	.....	D25/27
D212,742 S *	11/1968	Long	.....	D25/33
D217,443 S *	5/1970	Buday	.....	D25/33
D218,411 S *	8/1970	Yeung	.....	D25/33
D223,519 S *	4/1972	Chen et al.	.....	D12/300

D251,986 S *	5/1979	Robbins	.....	D25/33
D291,357 S *	8/1987	Able et al.	.....	D25/25
D292,736 S *	11/1987	Berkus	.....	D25/1
D292,828 S *	11/1987	Fisher et al.	.....	D25/17
D300,860 S *	4/1989	Phillips	.....	D25/33
D302,310 S *	7/1989	Poilane	.....	D25/31
D388,881 S *	1/1998	Tsai	.....	D25/33
5,850,712 A *	12/1998	Errato	.....	52/8
5,890,323 A *	4/1999	Errato	.....	52/6
D676,574 S *	2/2013	O'Sullivan et al.	.....	D25/1

\* cited by examiner

*Primary Examiner* — T. Chase Nelson

*Assistant Examiner* — Kathleen M Sims

(74) *Attorney, Agent, or Firm* — Larry D. Johnson

(57) **CLAIM**

The ornamental design for a theater building structure, as shown and described.

**DESCRIPTION**

FIG. 1 is a perspective view of a theater building structure, showing my new design;

FIG. 2 is a reduced front elevational view thereof;

FIG. 3 is a rear elevational view thereof;

FIG. 4 is a right side elevational view thereof;

FIG. 5 is a left side elevational view thereof;

FIG. 6 is a top plan view thereof; and,

FIG. 7 is a bottom plan view thereof.

The broken line showing of details throughout the figure views is included for the purpose of showing environmental portions of the theater building structure and forms no part of the claimed design.

**1 Claim, 5 Drawing Sheets**

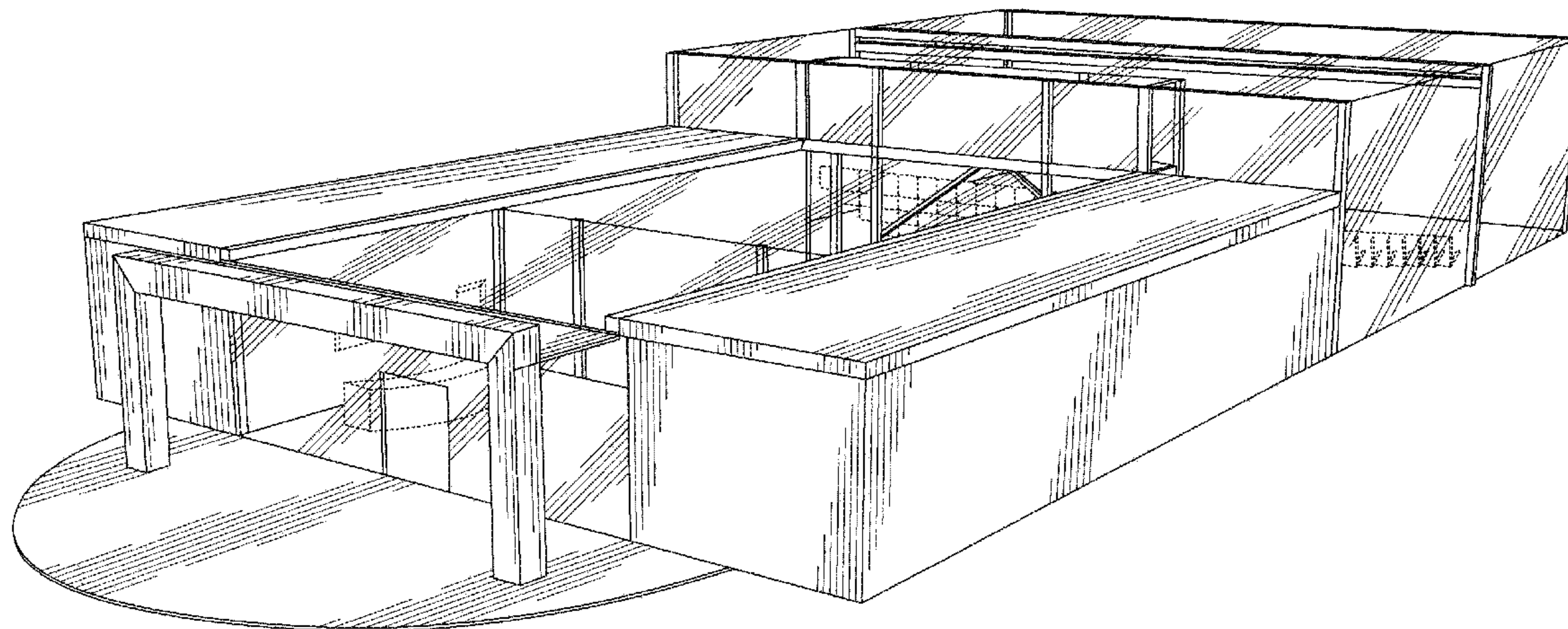

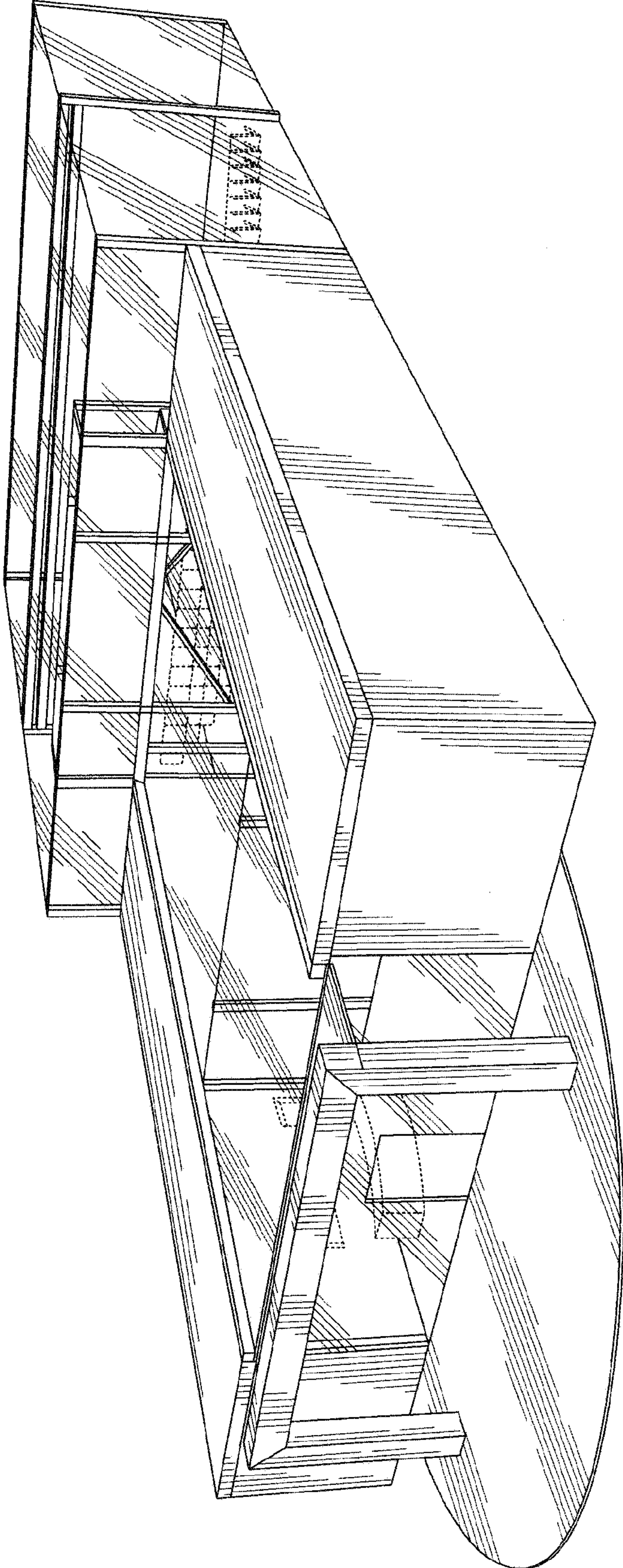
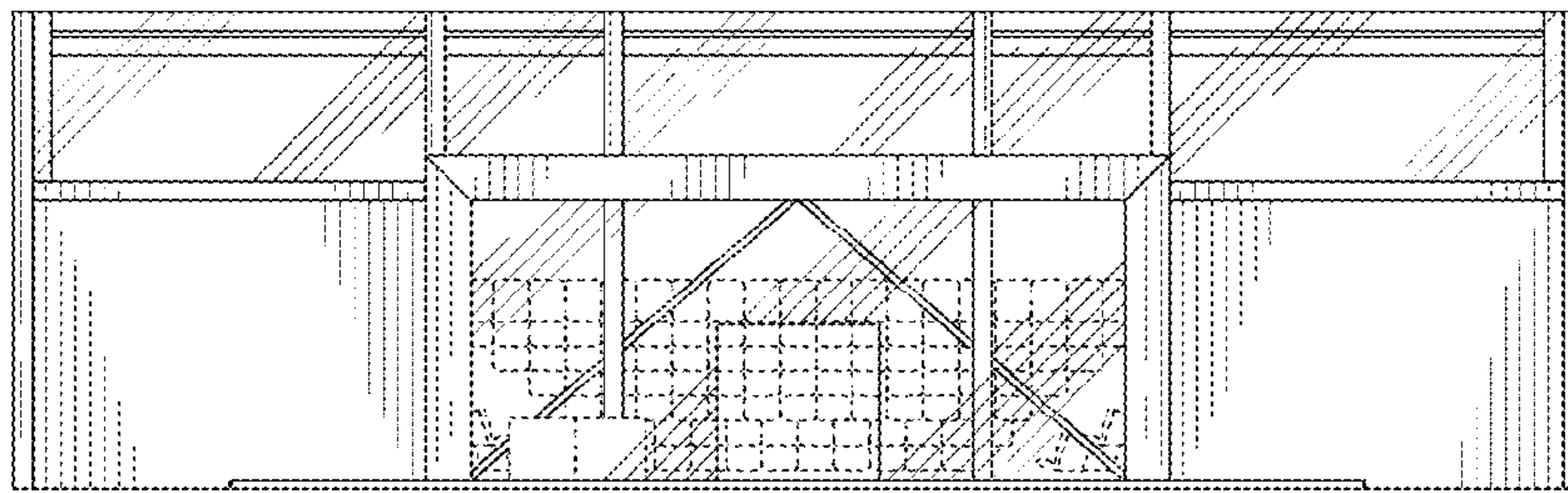
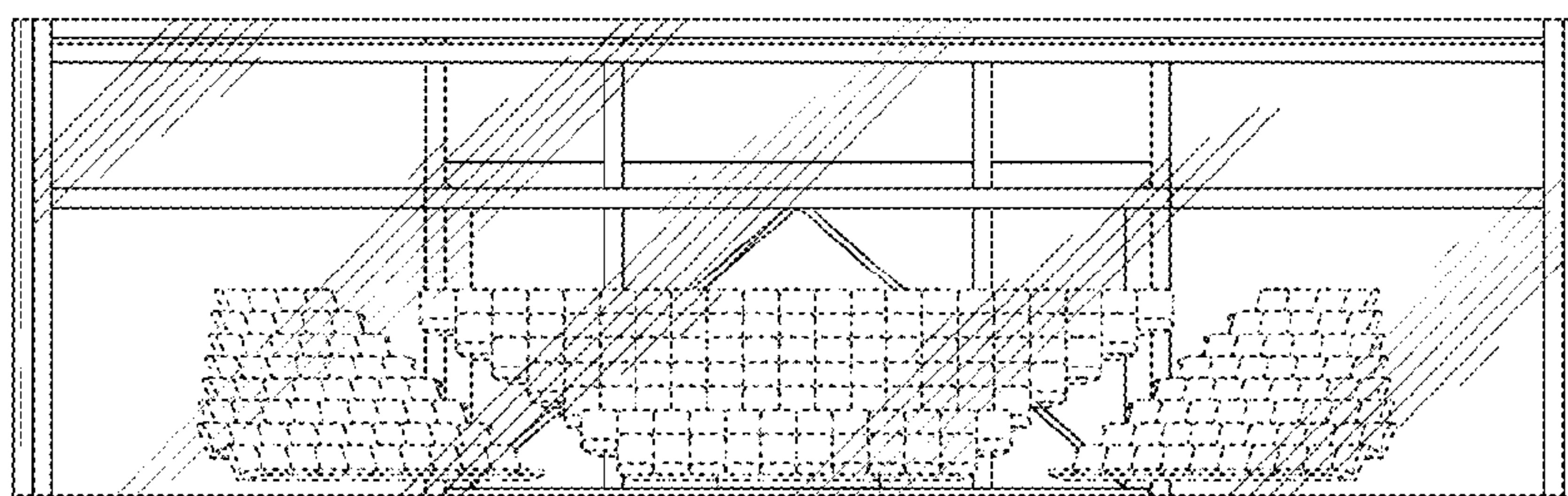

FIG. 1





**FIG. 2**



**FIG. 3**

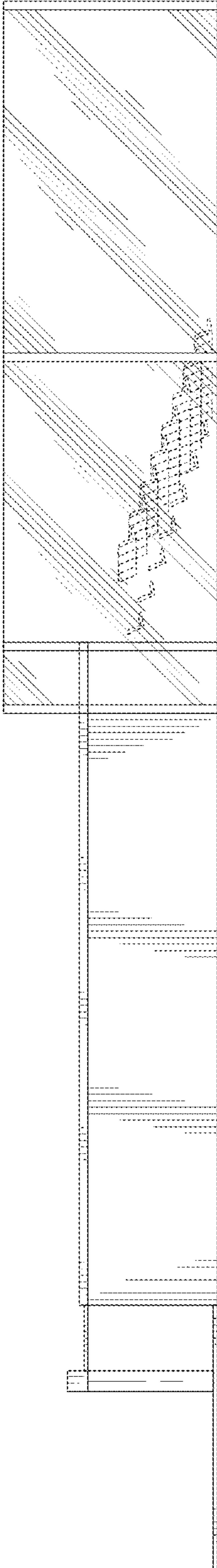

FIG. 4

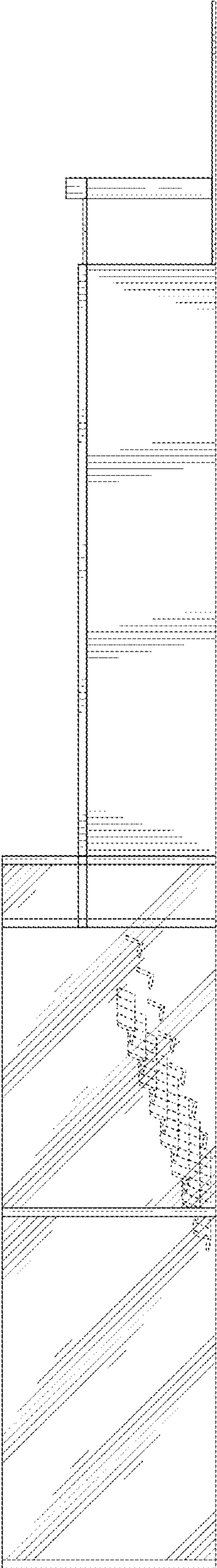

FIG. 5

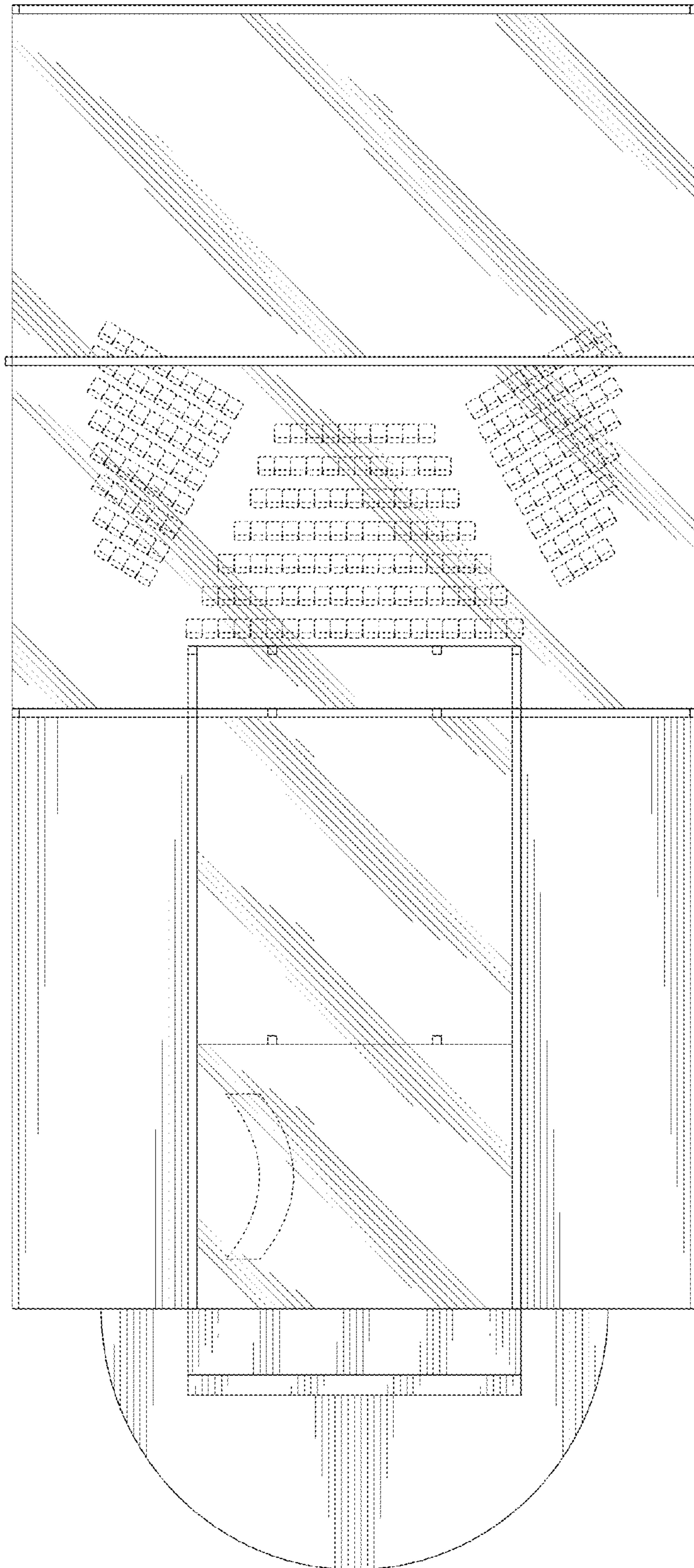
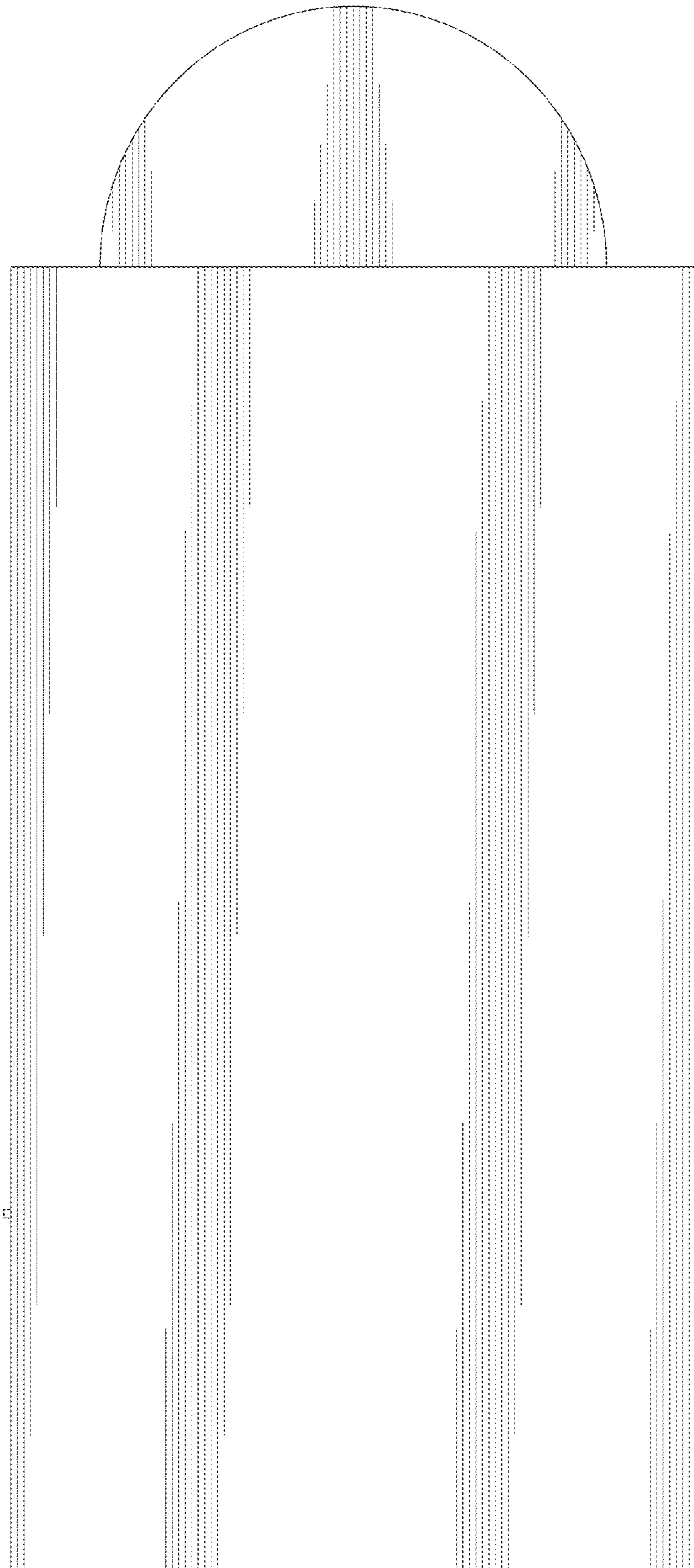

FIG. 6



**FIG. 7**