



US00D707756S

(12) **United States Design Patent**
Jensen

(10) **Patent No.:** **US D707,756 S**

(45) **Date of Patent:** **** Jun. 24, 2014**

(54) **BUILDING BLOCK FROM A TOY BUILDING SET**

(71) Applicant: **Lego A/S**, Billund (DK)

(72) Inventor: **Stefan Jensen**, Odense SV (DK)

(73) Assignee: **Lego A/S**, Billund (DK)

(**) Term: **14 Years**

(21) Appl. No.: **29/454,980**

(22) Filed: **May 16, 2013**

(30) **Foreign Application Priority Data**

Nov. 16, 2012 (EM) 002137190

(51) **LOC (10) Cl.** **21-01**

(52) **U.S. Cl.**
USPC **D21/488**

(58) **Field of Classification Search**
USPC D21/484-505; D25/113-118; 273/153,
273/156; 446/69, 85, 102-128
See application file for complete search history.

(56) **References Cited**

U.S. PATENT DOCUMENTS

3,236,004 A * 2/1966 Christiansen 446/102

D311,936 S *	11/1990	Andersen	D21/488
D335,159 S *	4/1993	Olsen	D21/503
D351,000 S *	9/1994	Kohler	D21/488
D373,152 S *	8/1996	Thomasen	D21/488
D373,605 S *	9/1996	Skov et al.	D21/488
5,827,106 A *	10/1998	Crepeau et al.	446/128
D689,955 S *	9/2013	Jensen	D21/488

* cited by examiner

Primary Examiner — Cynthia M Chin

(74) *Attorney, Agent, or Firm* — Day Pitney LLP

(57) **CLAIM**

The ornamental design for a building block from a toy building set, as shown and described.

DESCRIPTION

FIG. 1 is a top plan view of my ornamental design for a building block from a toy building set;
FIG. 2 is a bottom view thereof;
FIG. 3 is a side view thereof;
FIG. 4 is another side view thereof;
FIG. 5 is another side view thereof;
FIG. 6 is another side view thereof; and,
FIG. 7 is a top, front perspective view thereof.
The broken lines in each of the figures are for environmental purposes only and form no part of the claimed design.

1 Claim, 7 Drawing Sheets

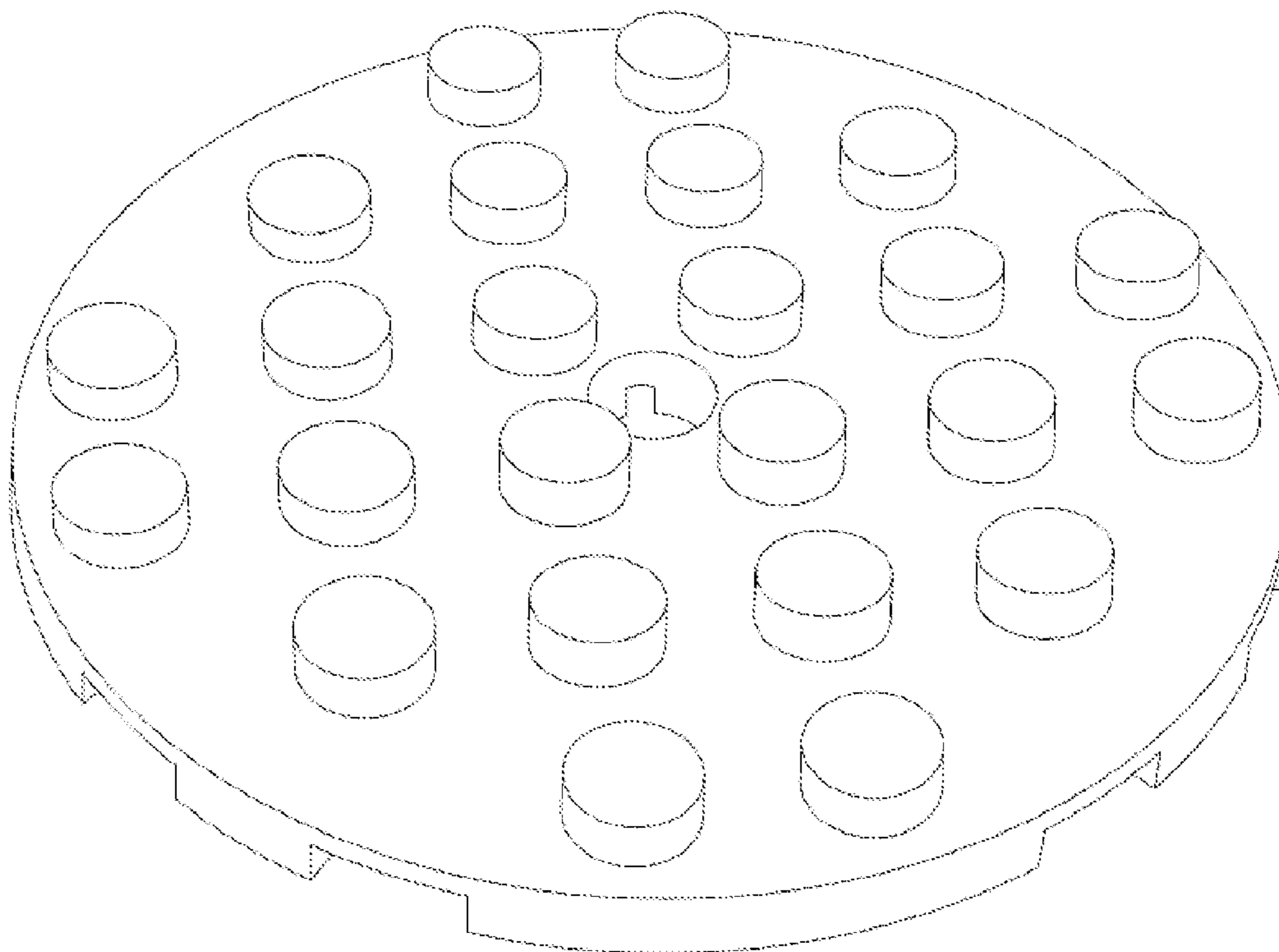

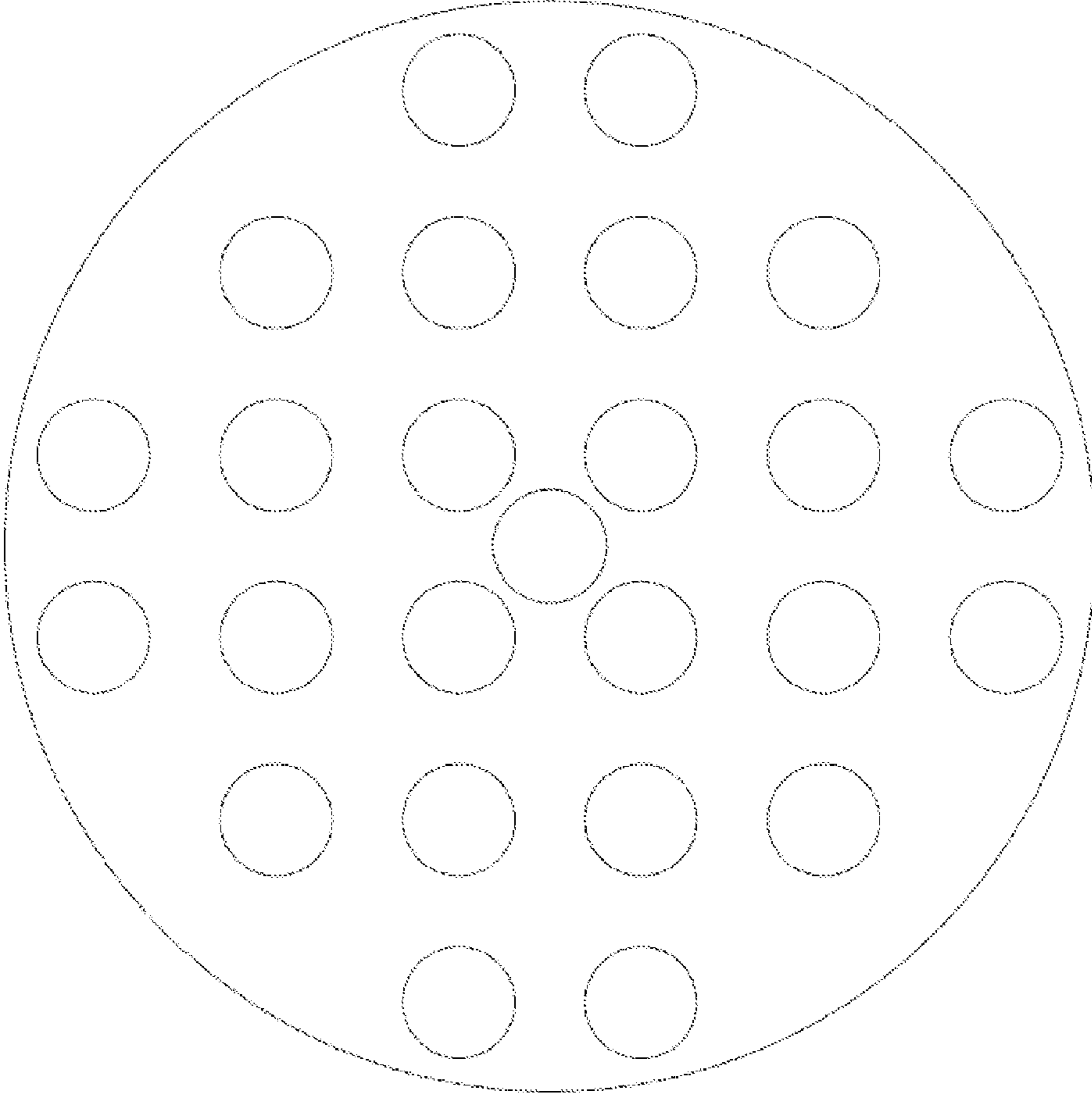

FIG. 1

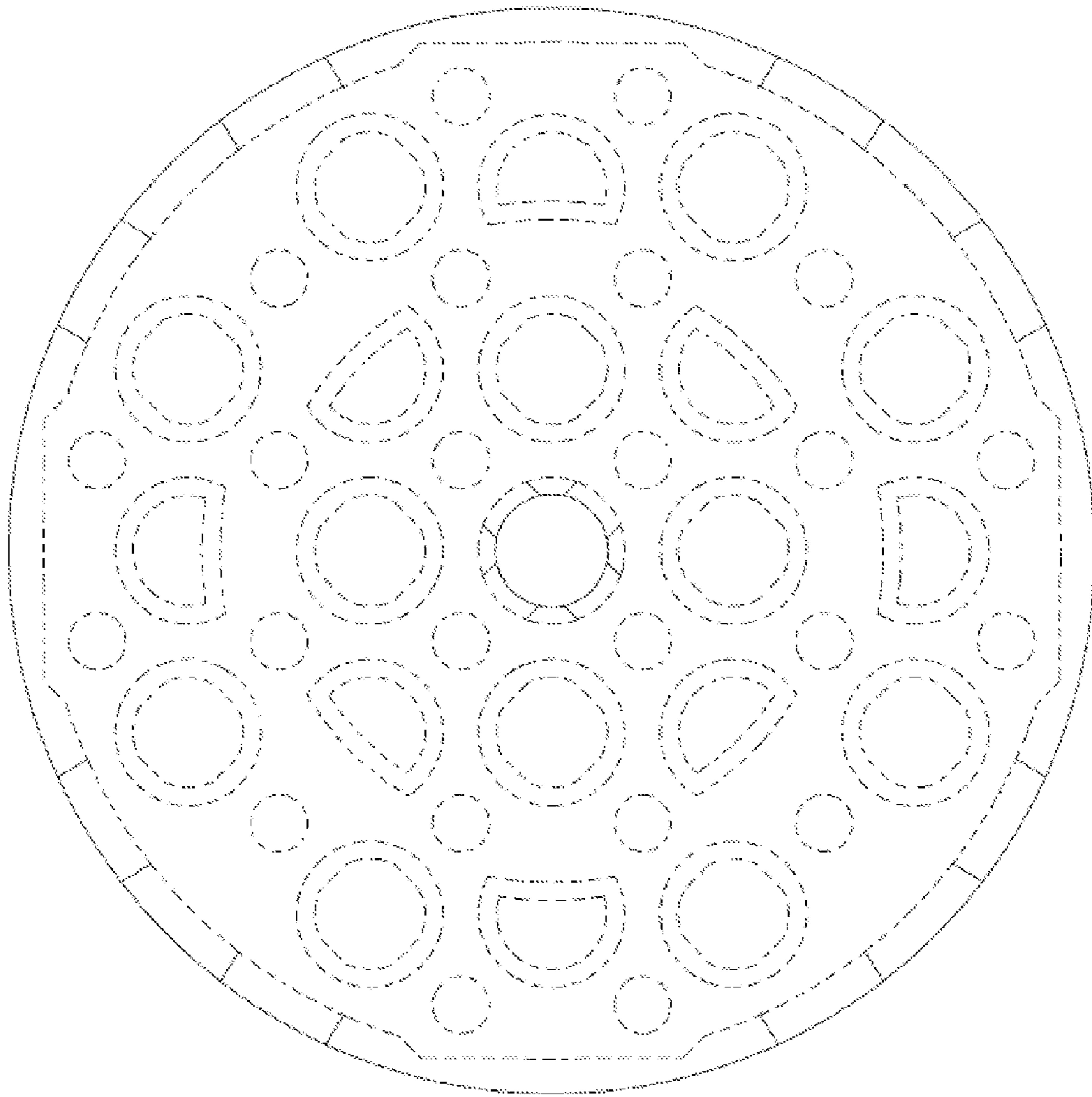

FIG. 2

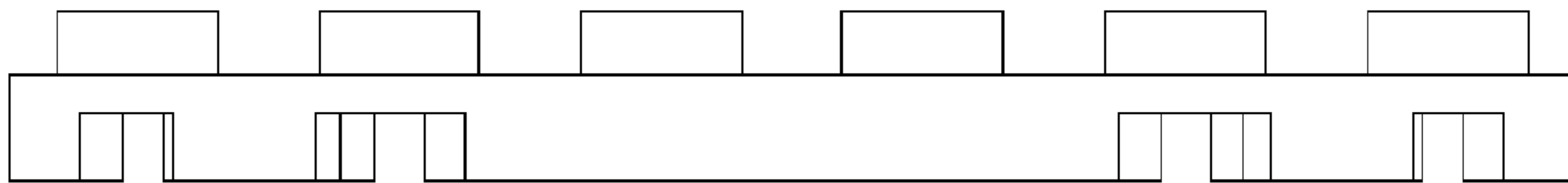

FIG. 3

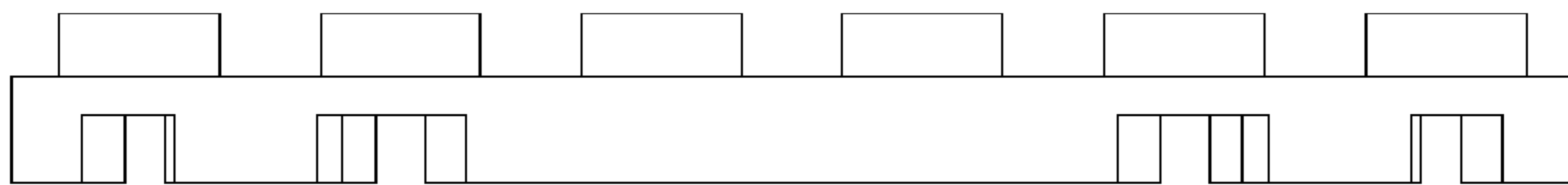

FIG. 4

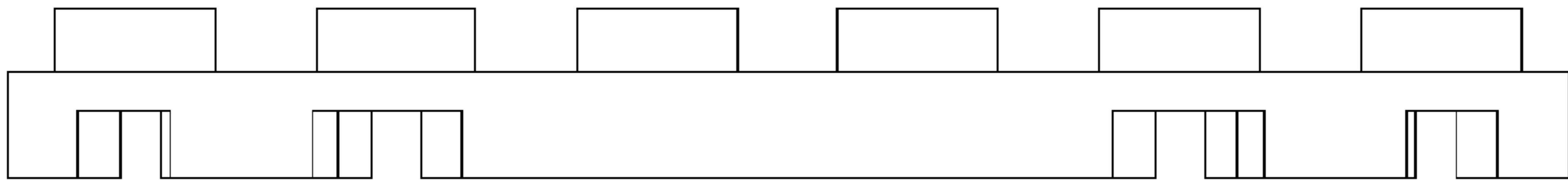

FIG. 5

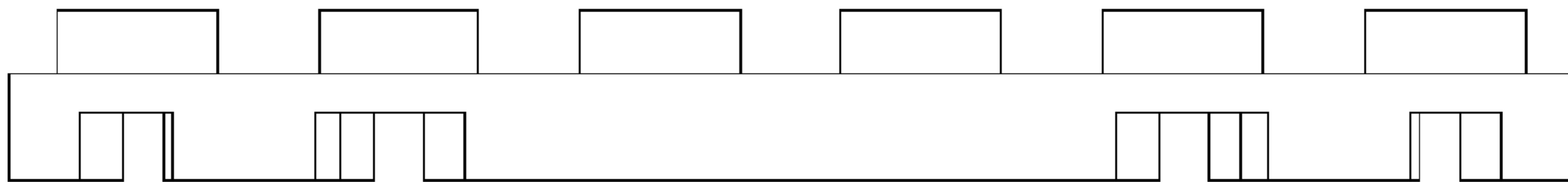

FIG. 6

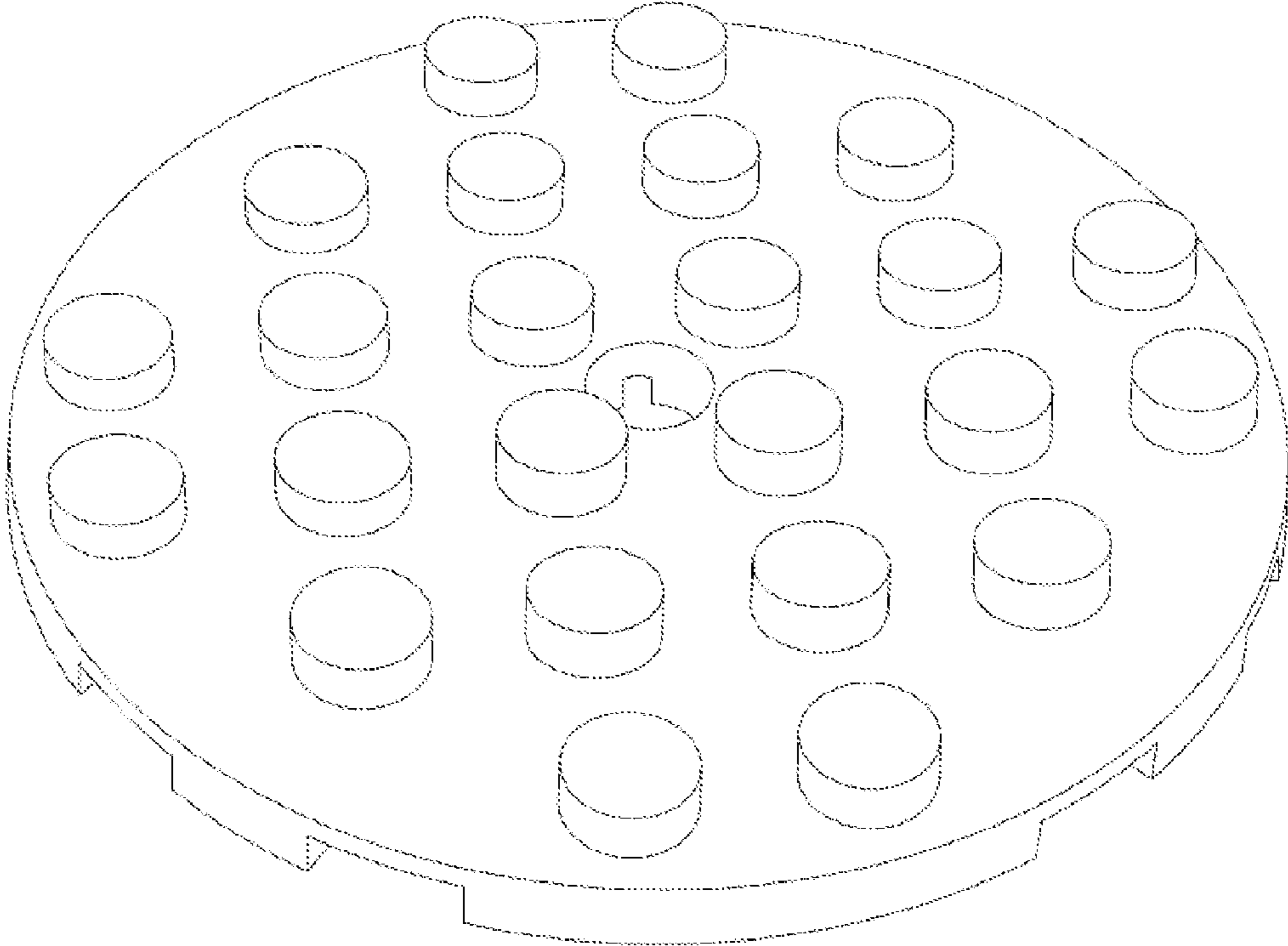

FIG. 7