



US00D707738S

(12) **United States Design Patent**  
**Craaford et al.**

(10) **Patent No.:** **US D707,738 S**  
(45) **Date of Patent:** **\*\* Jun. 24, 2014**

- (54) **FUEL OIL SEPARATOR**
- (71) Applicant: **Alfa Laval Corporate AB**, Lund (SE)
- (72) Inventors: **David Craaford**, Bromma (SE); **Pelle Renius**, Enskedegård (SE)
- (73) Assignee: **Alfa Laval Corporate AB**, Lund (SE)
- (\*\*) Term: **14 Years**
- (21) Appl. No.: **29/455,821**
- (22) Filed: **May 24, 2013**

- (51) **LOC (10) Cl.** ..... **15-09**
- (52) **U.S. Cl.**  
USPC ..... **D15/147**
- (58) **Field of Classification Search**  
USPC ..... D13/184; D15/1-7, 147, 150, 151, 152;  
55/337, 400, 409, 485, 493, 498, 502,  
55/505; 123/511, 575; 141/86, 88, 98,  
141/231, 375, 391; 184/106; 206/511;  
208/86, 87, 179, 180, 181, 184;  
209/35, 140, 144, 154, 199; 210/171,  
210/175, 416.4, 774, 806; 222/194, 195;  
280/47.23, 47.26, 47.35, 659; 494/82  
See application file for complete search history.

(56) **References Cited**

**U.S. PATENT DOCUMENTS**

- 1,460,063 A \* 6/1923 Jones et al. .... 123/557
- D384,250 S \* 9/1997 Dumlao ..... D7/667

- D395,439 S \* 6/1998 King et al. .... D15/150
- 7,226,533 B2 \* 6/2007 Angulo Aramburu ..... 208/179
- 7,867,310 B2 \* 1/2011 Baten ..... 55/459.1
- D633,119 S \* 2/2011 Mackel ..... D15/147
- D654,522 S \* 2/2012 Zhang ..... D15/152
- D670,317 S \* 11/2012 Pelini ..... D15/150
- D670,318 S \* 11/2012 Pelini ..... D15/150
- 2004/0007499 A1 \* 1/2004 Angulo Aramburu ..... 208/179
- 2004/0098956 A1 \* 5/2004 Care et al. .... 55/400
- 2004/0188360 A1 \* 9/2004 Armstrong et al. .... 210/774

\* cited by examiner

*Primary Examiner* — Patricia Palasik

(74) *Attorney, Agent, or Firm* — Buchanan Ingersoll & Rooney PC

(57) **CLAIM**

The ornamental design for a fuel oil separator, as shown and described.

**DESCRIPTION**

FIG. 1 is a perspective view of a fuel oil separator showing our new design.

FIG. 2 is a front elevational view thereof.

FIG. 3 is a rear elevational view thereof.

FIG. 4 is a right side elevational view thereof.

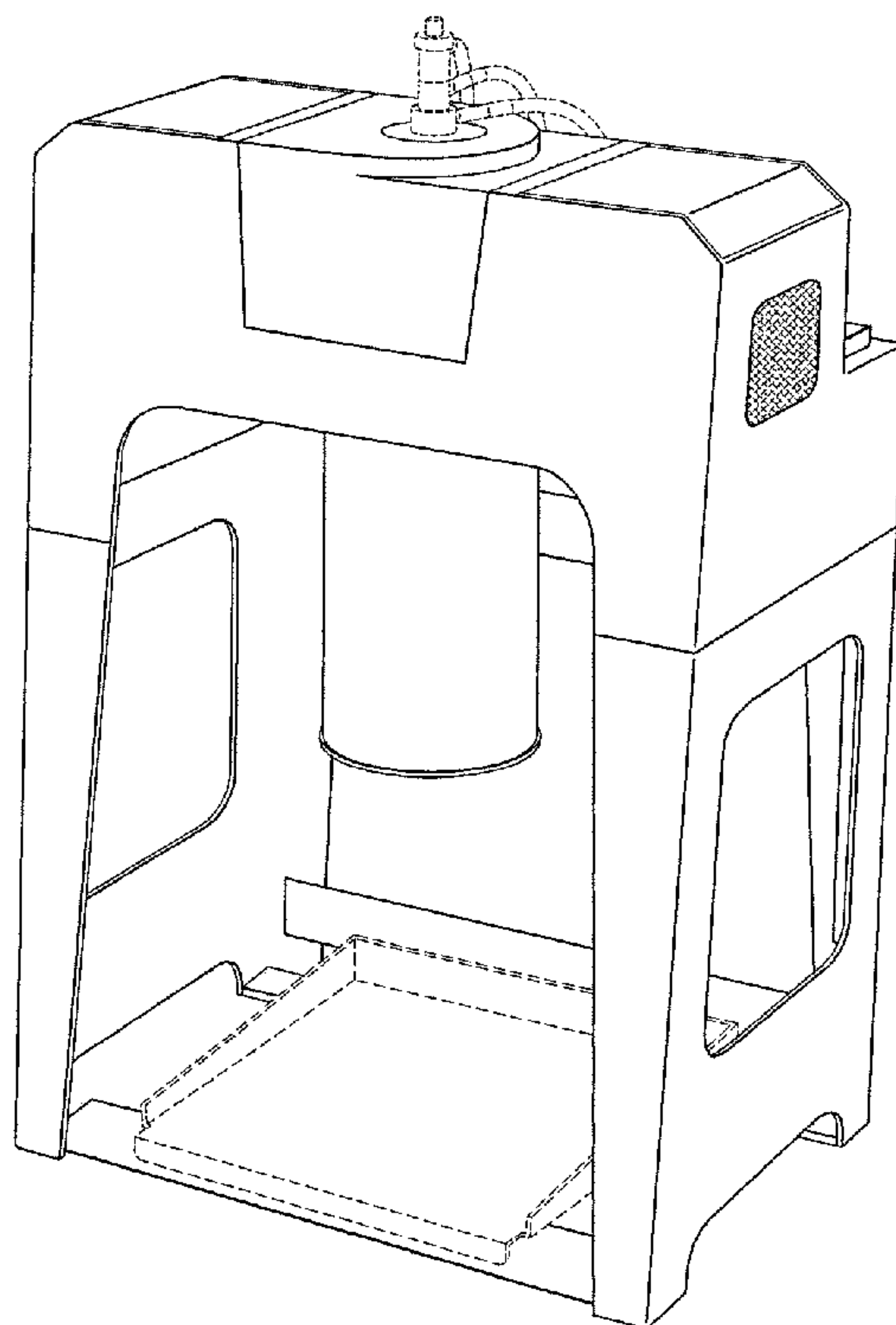
FIG. 5 is a left side elevational view thereof.

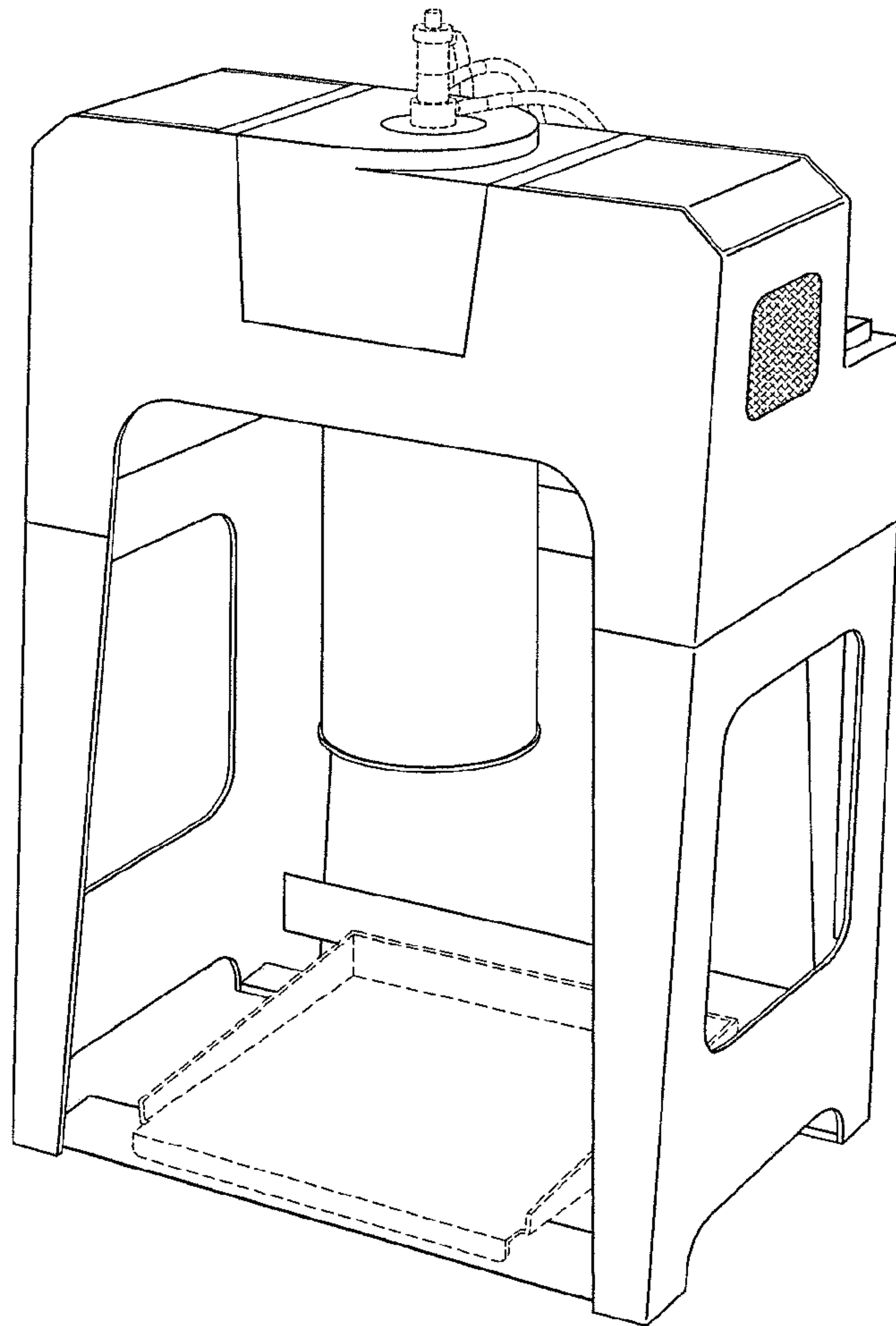
FIG. 6 is a top plan view thereof; and,

FIG. 7 is a bottom plan view thereof.

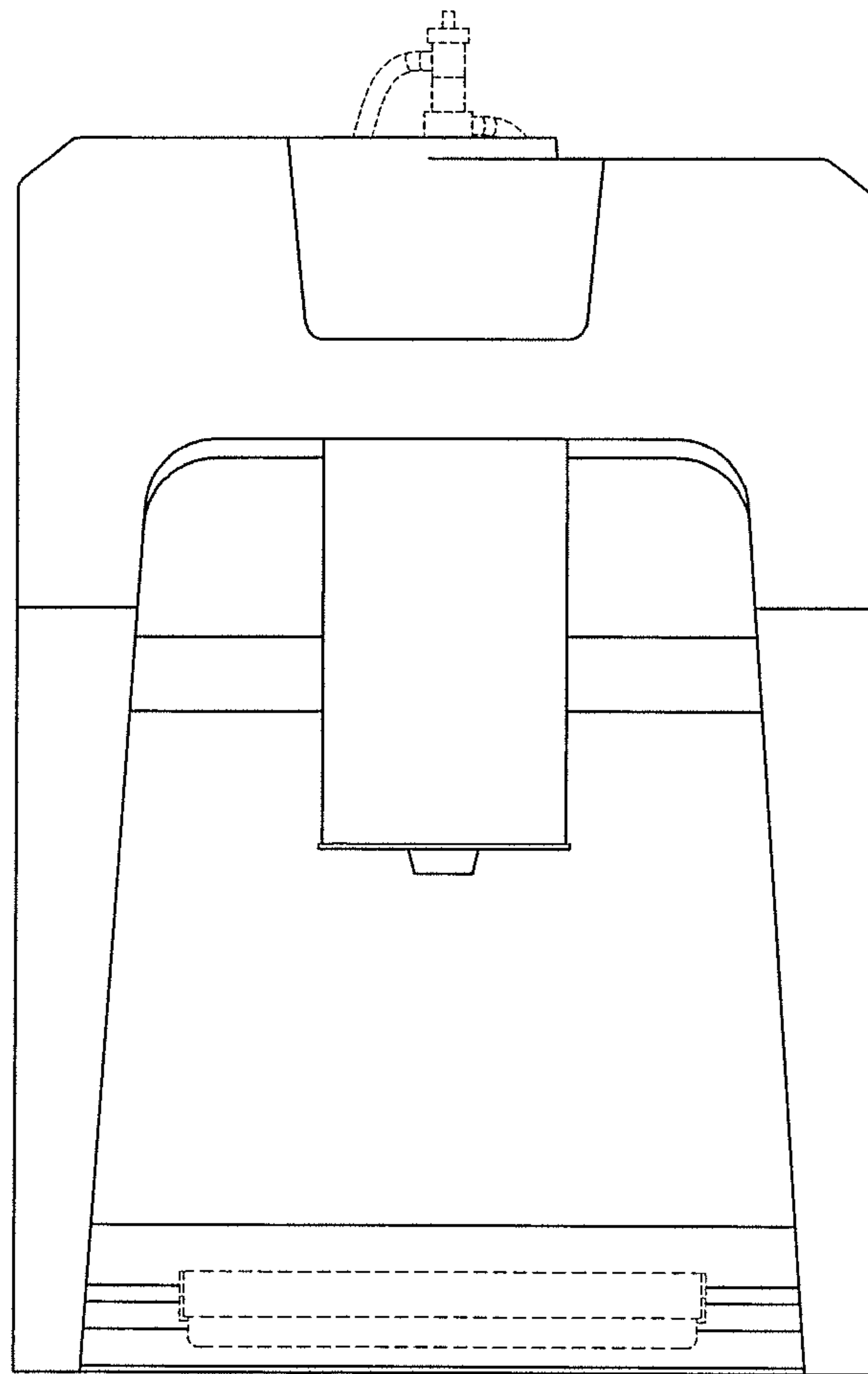
The broken line showing in the drawing figures is for environmental purposes only and forms no part of the claimed design.

**1 Claim, 6 Drawing Sheets**

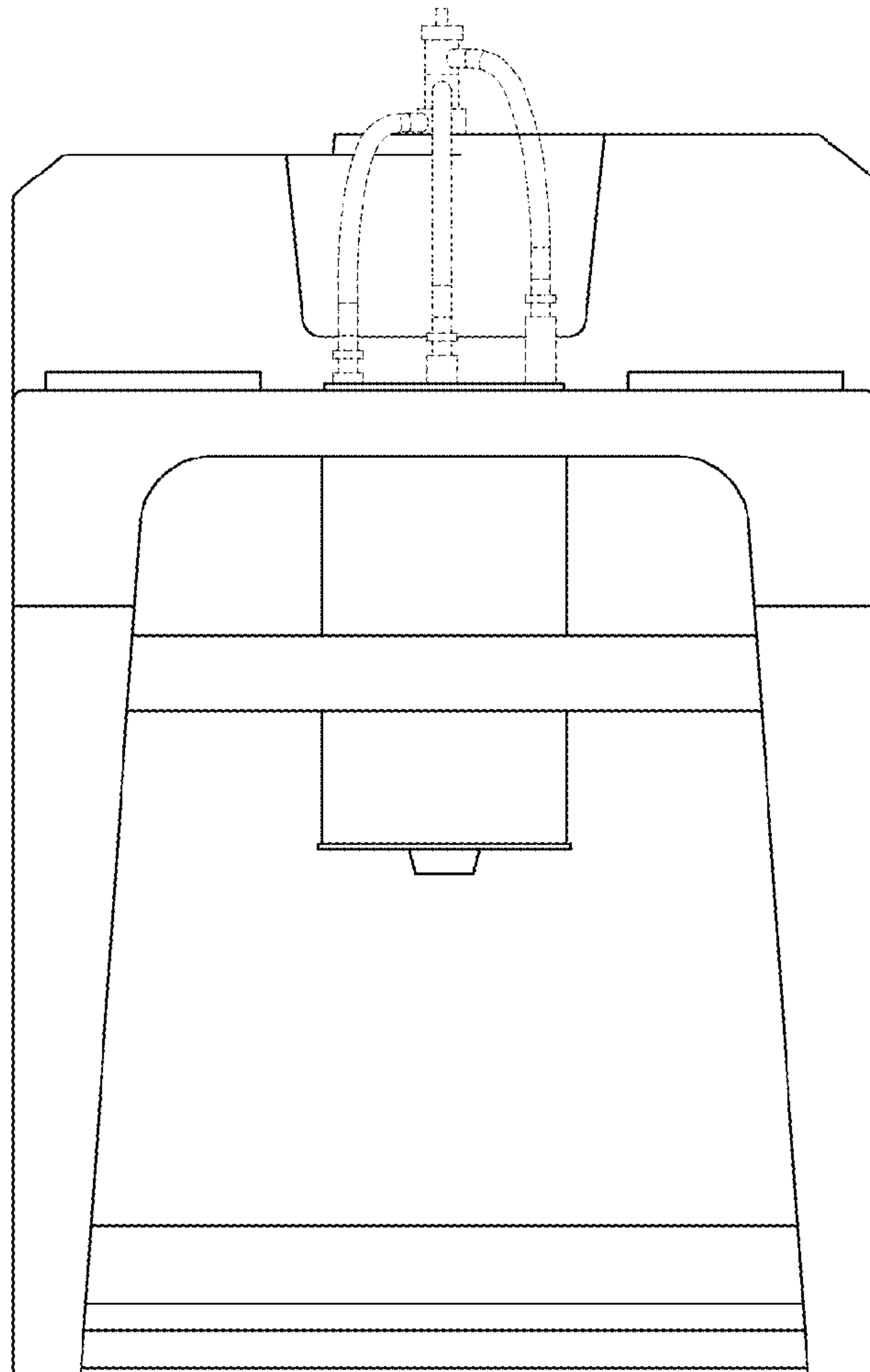




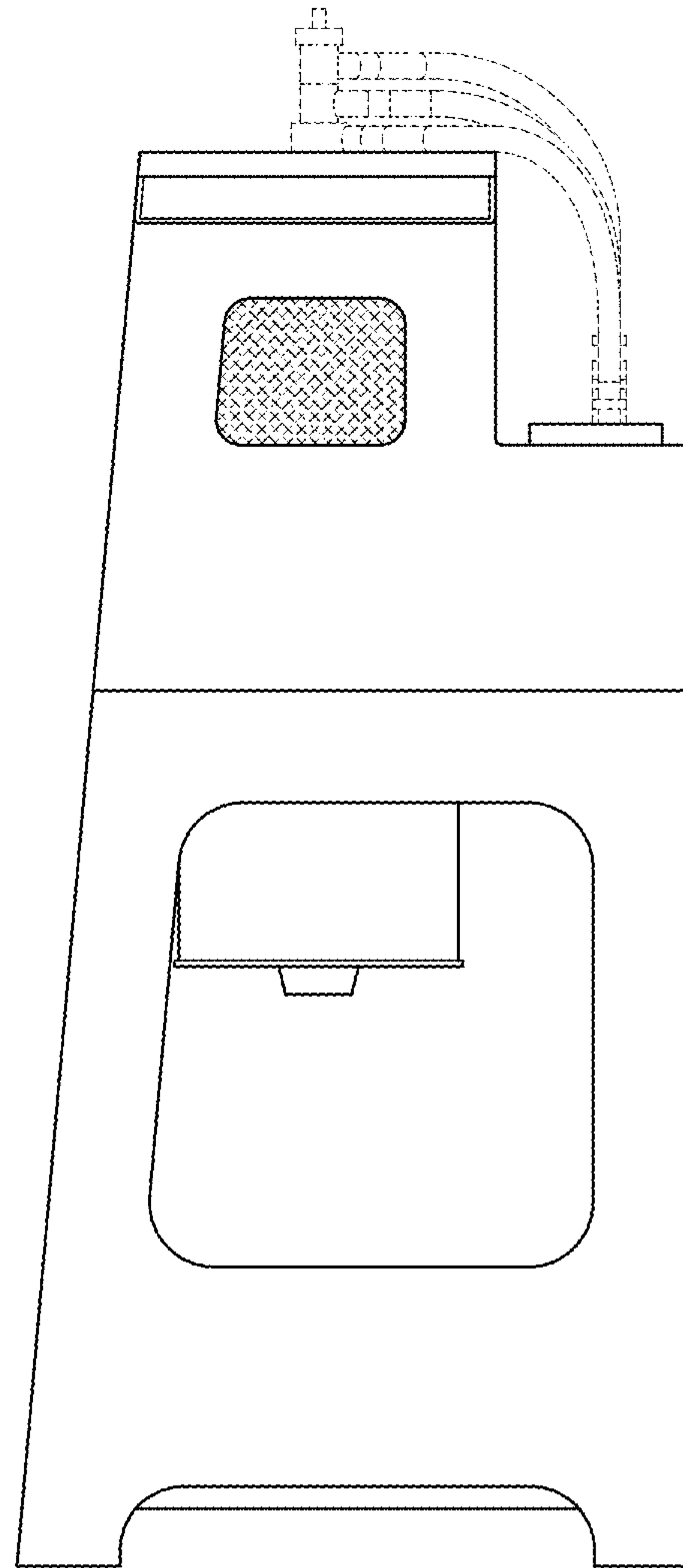
**FIG. 1**



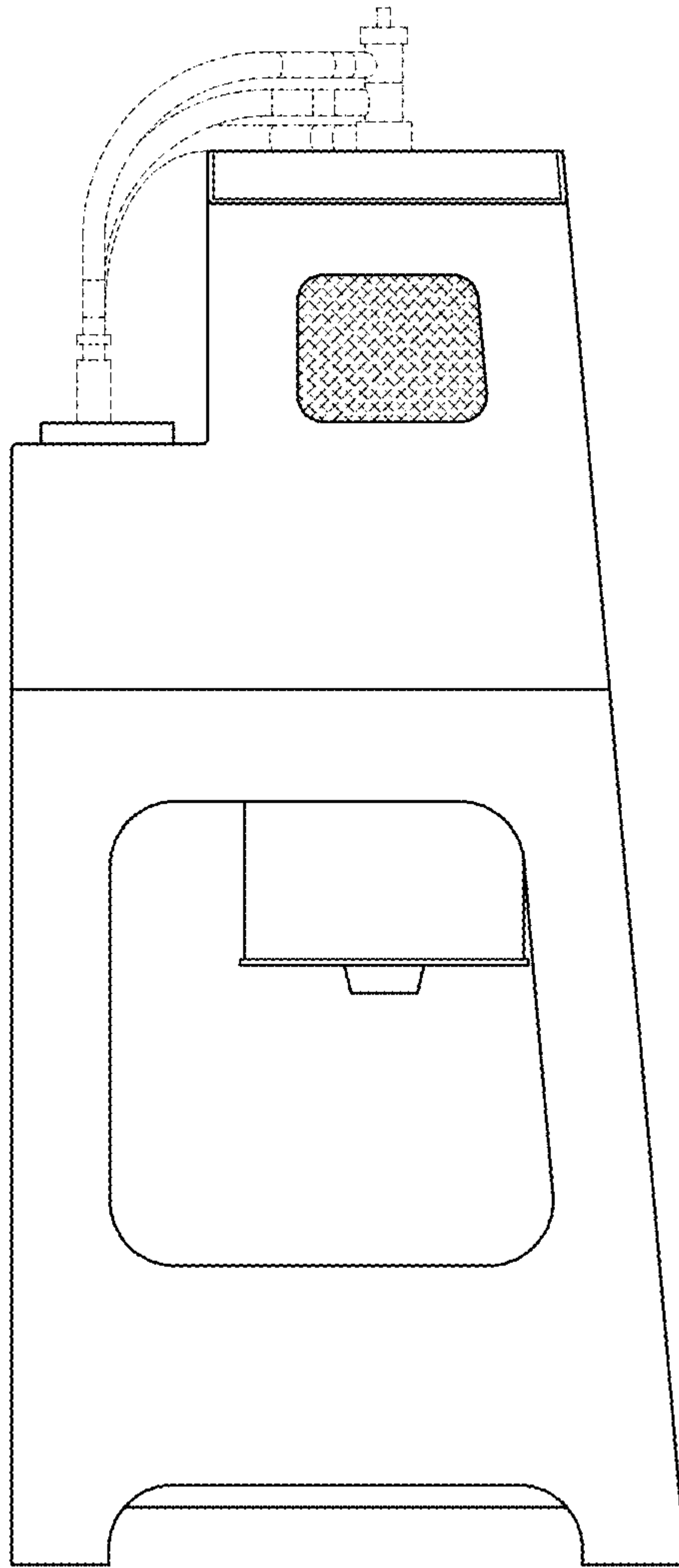
**FIG. 2**



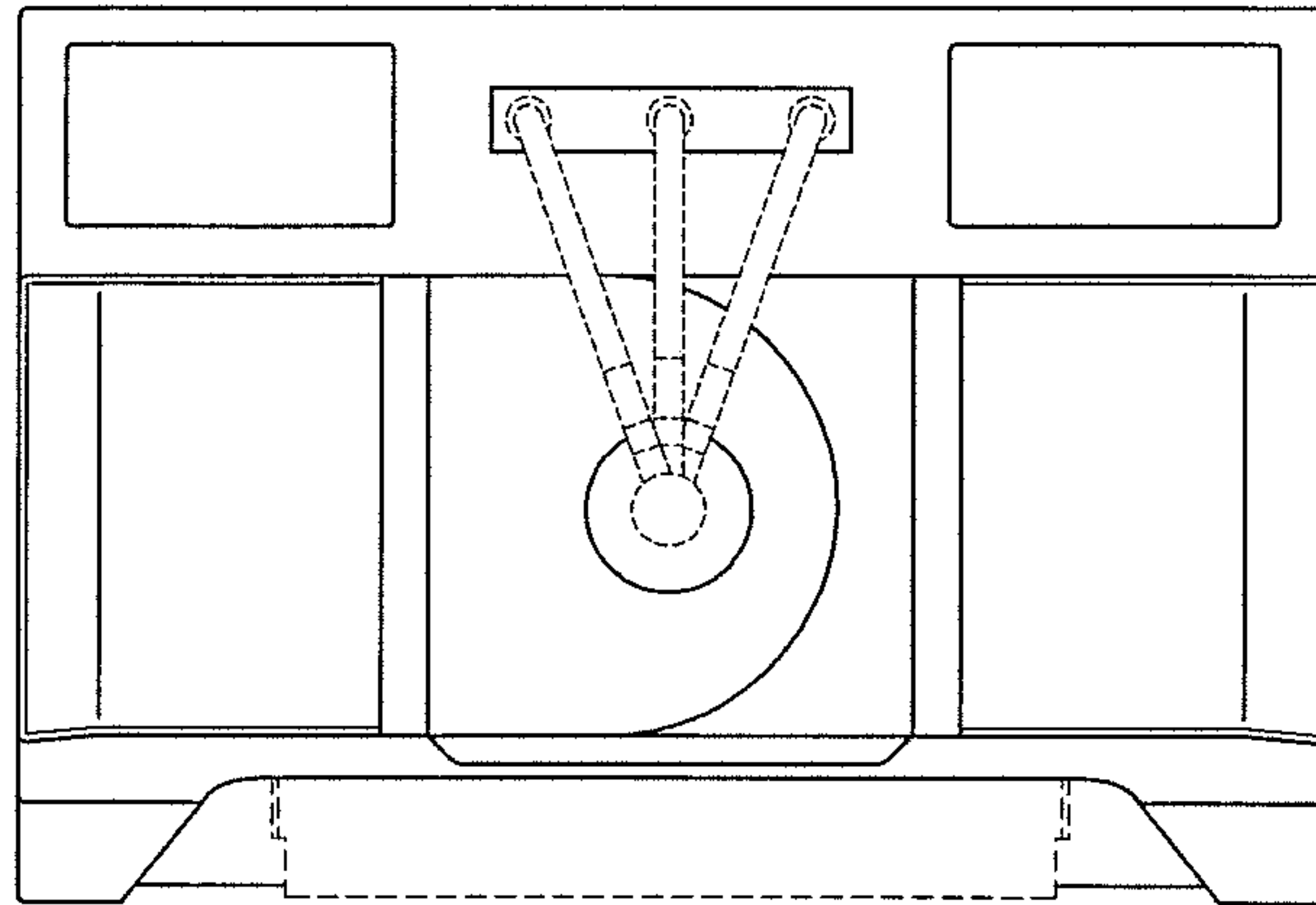
**FIG. 3**



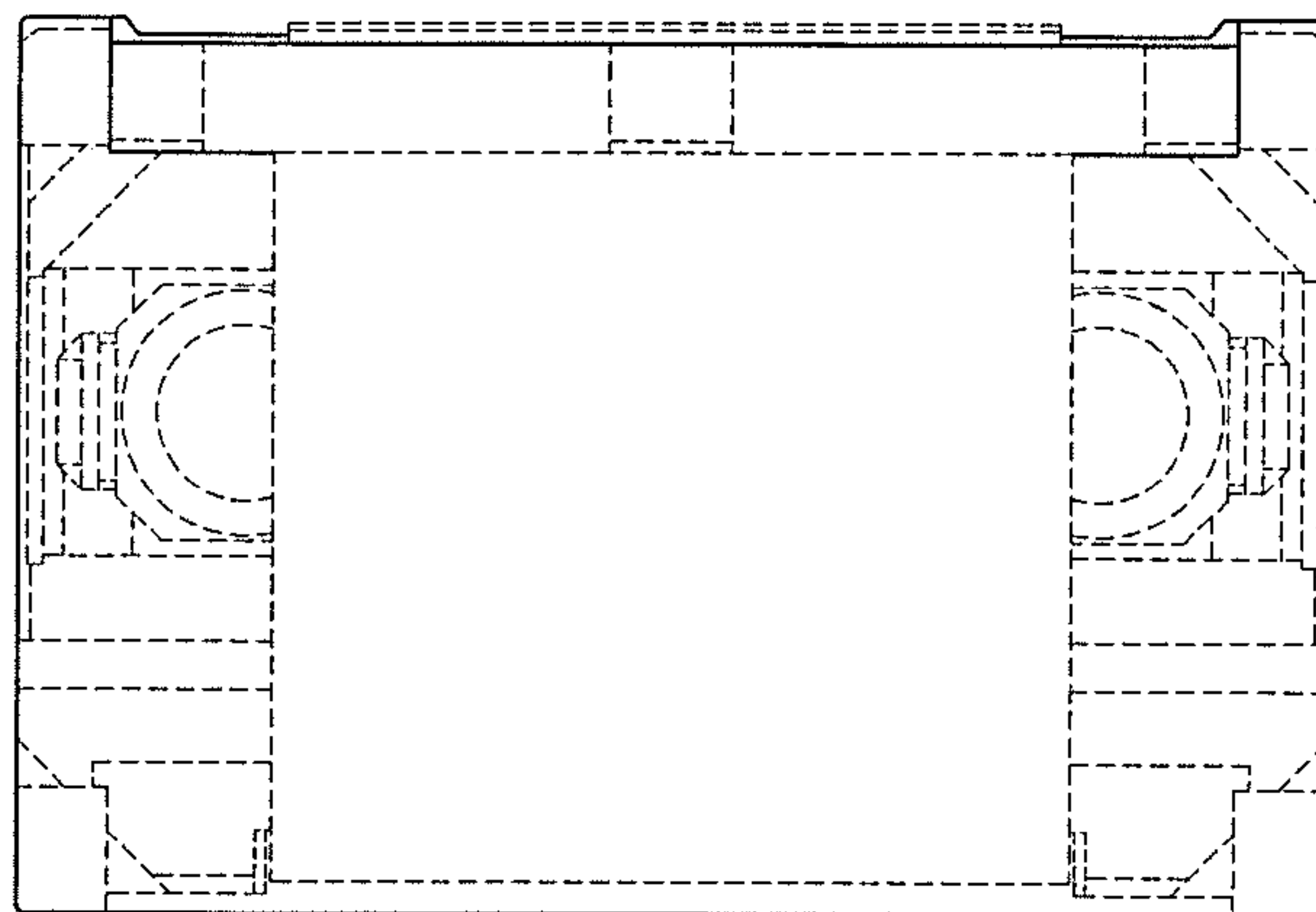
**FIG. 4**



**FIG. 5**



**FIG. 6**



**FIG. 7**