



US00D707621S

(12) **United States Design Patent**  
**Tokizaki et al.**

(10) **Patent No.:** **US D707,621 S**  
(45) **Date of Patent:** **\*\* Jun. 24, 2014**

(54) **AUTOMOBILE TIRE**

(71) Applicant: **The Yokohama Rubber Co., Ltd.**,  
Tokyo (JP)

(72) Inventors: **Hiroshi Tokizaki**, Tokyo (JP); **Takahiro Yamakawa**, Hiratsuka (JP)

(73) Assignee: **The Yokohama Rubber Co., Ltd.**,  
Tokyo (JP)

(\*\*) Term: **14 Years**

(21) Appl. No.: **29/468,176**

(22) Filed: **Sep. 26, 2013**

(30) **Foreign Application Priority Data**

Mar. 27, 2013 (JP) ..... 2013-006859

(51) **LOC (10) Cl.** ..... **12-15**

(52) **U.S. Cl.**  
USPC ..... **D12/605**

(58) **Field of Classification Search**  
USPC ..... D12/500-501, 544, 579, 600-605;  
152/523-524, DIG. 12, 555; D7/588,  
D7/396.4-396.5

See application file for complete search history.

(56) **References Cited**

**U.S. PATENT DOCUMENTS**

D386,455	S	*	11/1997	Clementz et al.	.....	D12/605
6,032,711	A	*	3/2000	Barrese et al.	.....	152/523
D450,274	S	*	11/2001	Ratliff et al.	.....	D12/605
D552,537	S	*	10/2007	Franks et al.	.....	D12/605
D563,310	S	*	3/2008	Shondel	.....	D12/605
D569,793	S	*	5/2008	Dixon	.....	D12/605
D574,320	S	*	8/2008	Dixon	.....	D12/605
D611,403	S	*	3/2010	Kuwano	.....	D12/605
D614,123	S	*	4/2010	Harvey	.....	D12/605
D638,783	S	*	5/2011	Endou et al.	.....	D12/605

D656,089	S	*	3/2012	Miyazaki	.....	D12/605
D662,871	S	*	7/2012	Miyazaki	.....	D12/605
D689,815	S	*	9/2013	Kuwano	.....	D12/605

\* cited by examiner

*Primary Examiner* — Stacia Cadmus

(74) *Attorney, Agent, or Firm* — Banner & Witcoff, Ltd.

(57) **CLAIM**

The ornamental design for an automobile tire, as shown and described.

**DESCRIPTION**

FIG. 1 is a perspective view of an automobile tire showing our new design;

FIG. 2 is a front view thereof;

FIG. 3 is a rear view thereof;

FIG. 4 is a left side view thereof;

FIG. 5 is a right side view thereof;

FIG. 6 is a top plan view thereof;

FIG. 7 is a bottom view thereof;

FIG. 8 is an enlarged view of a portion defined by lines 8-8 shown in FIG. 2;

FIG. 9 is an enlarged view of a portion defined by lines 9-9 shown in FIG. 8;

FIG. 10 is a sectional view taken along lines 10-10 shown in FIG. 9;

FIG. 11 is a front view thereof with reference numerals;

FIG. 12 is a rear view thereof with reference numerals;

FIG. 13 is an enlarged view of a portion defined by lines 13-13 shown in FIG. 11;

FIG. 14 is an enlarged view of a portion defined by lines 14-14 shown in FIG. 11;

FIG. 15 is an enlarged view of a portion defined by lines 15-15 shown in FIG. 12; and,

FIG. 16 is an enlarged view of a portion defined by lines 16-16 shown in FIG. 12.

The broken lines shown are included for the purpose of illustrating the unclaimed portions of the automobile tire and form no part of the claimed design.

**1 Claim, 16 Drawing Sheets**

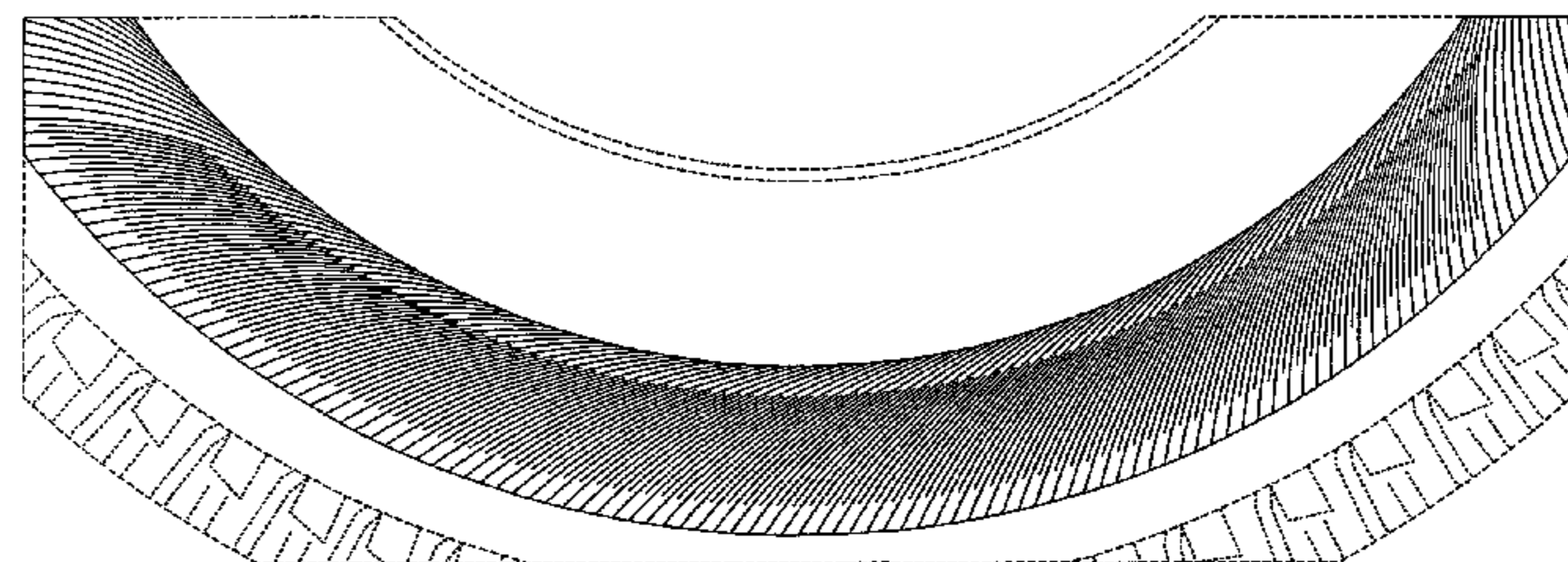
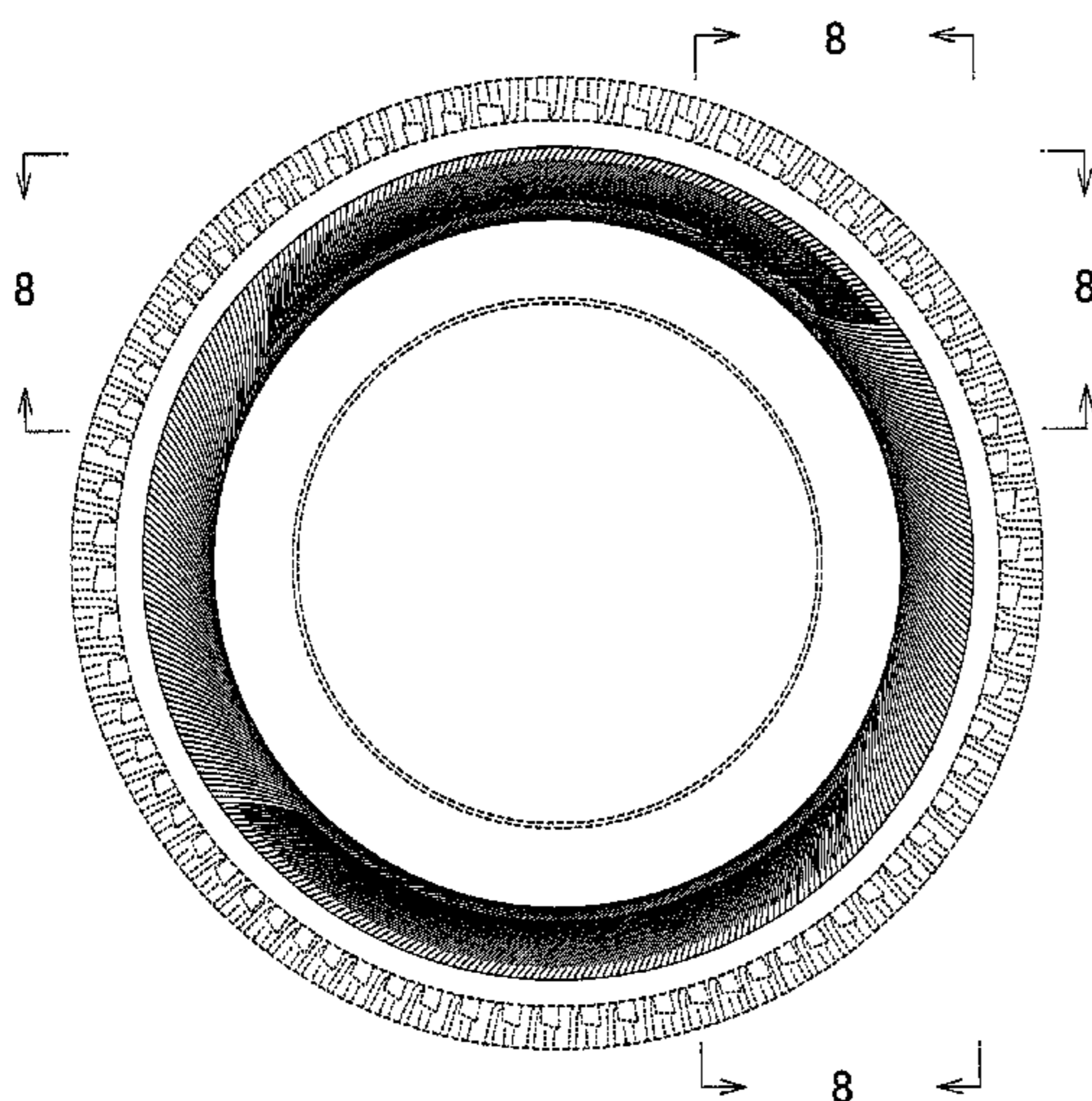



**FIG. 1**

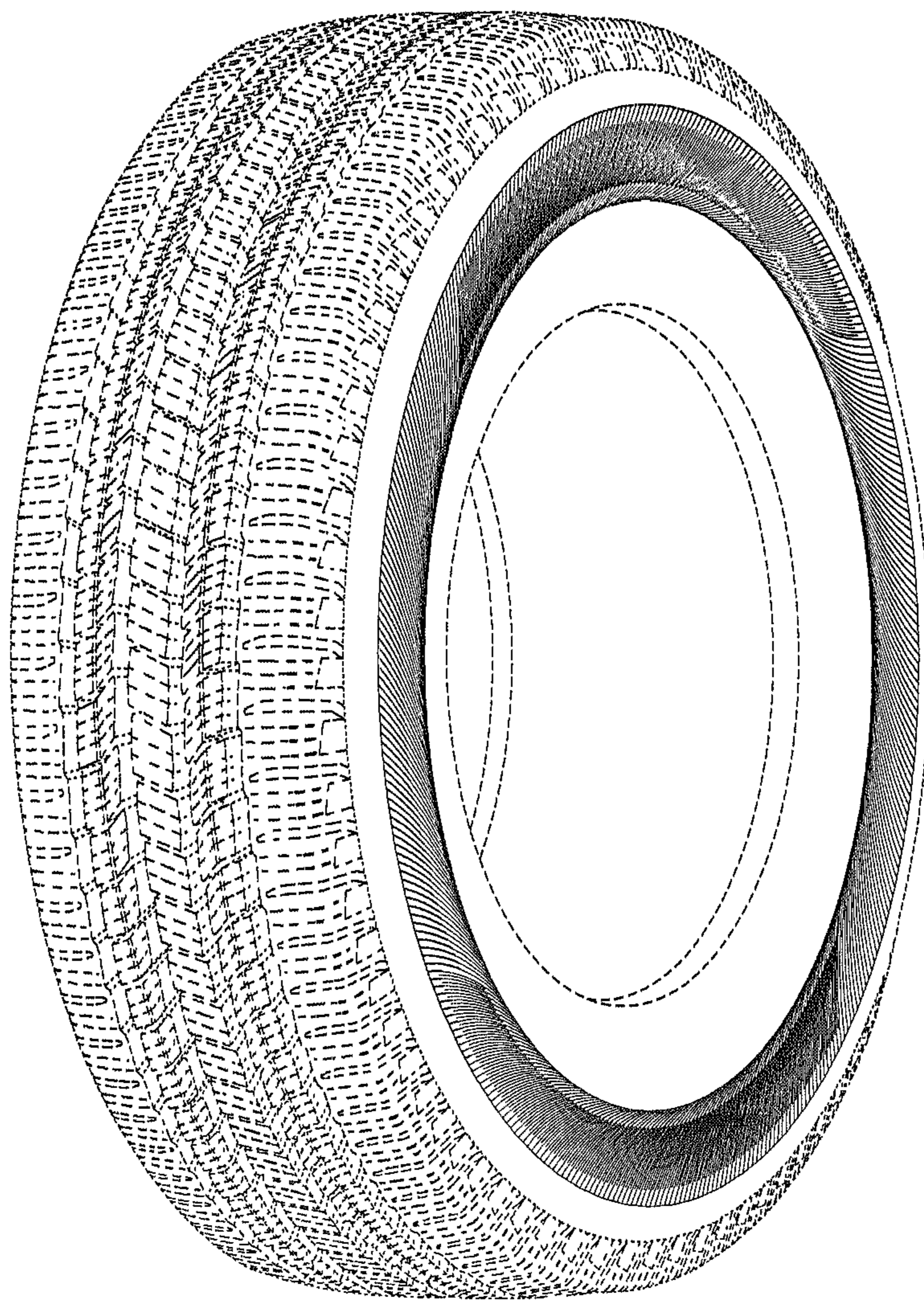
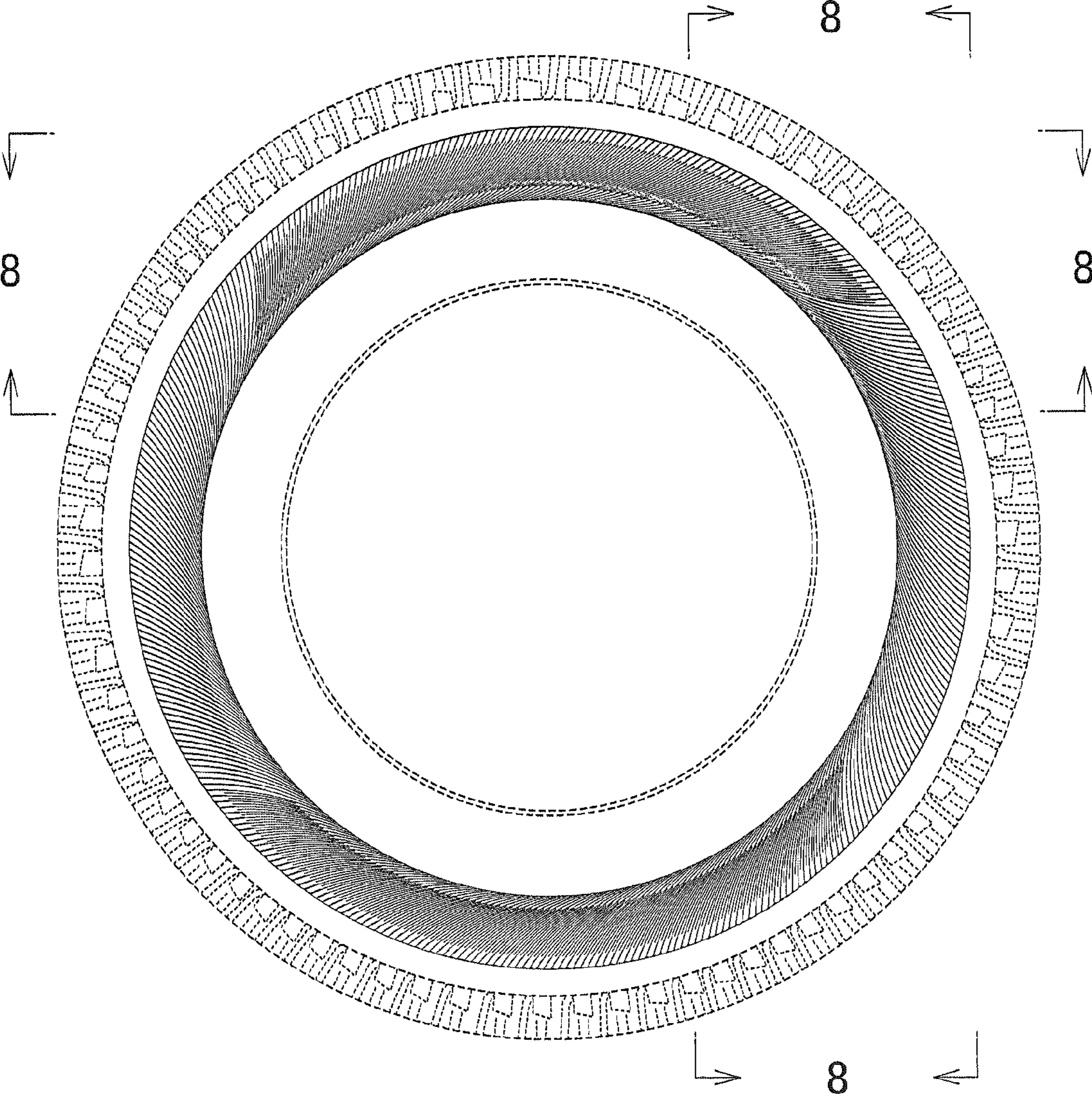
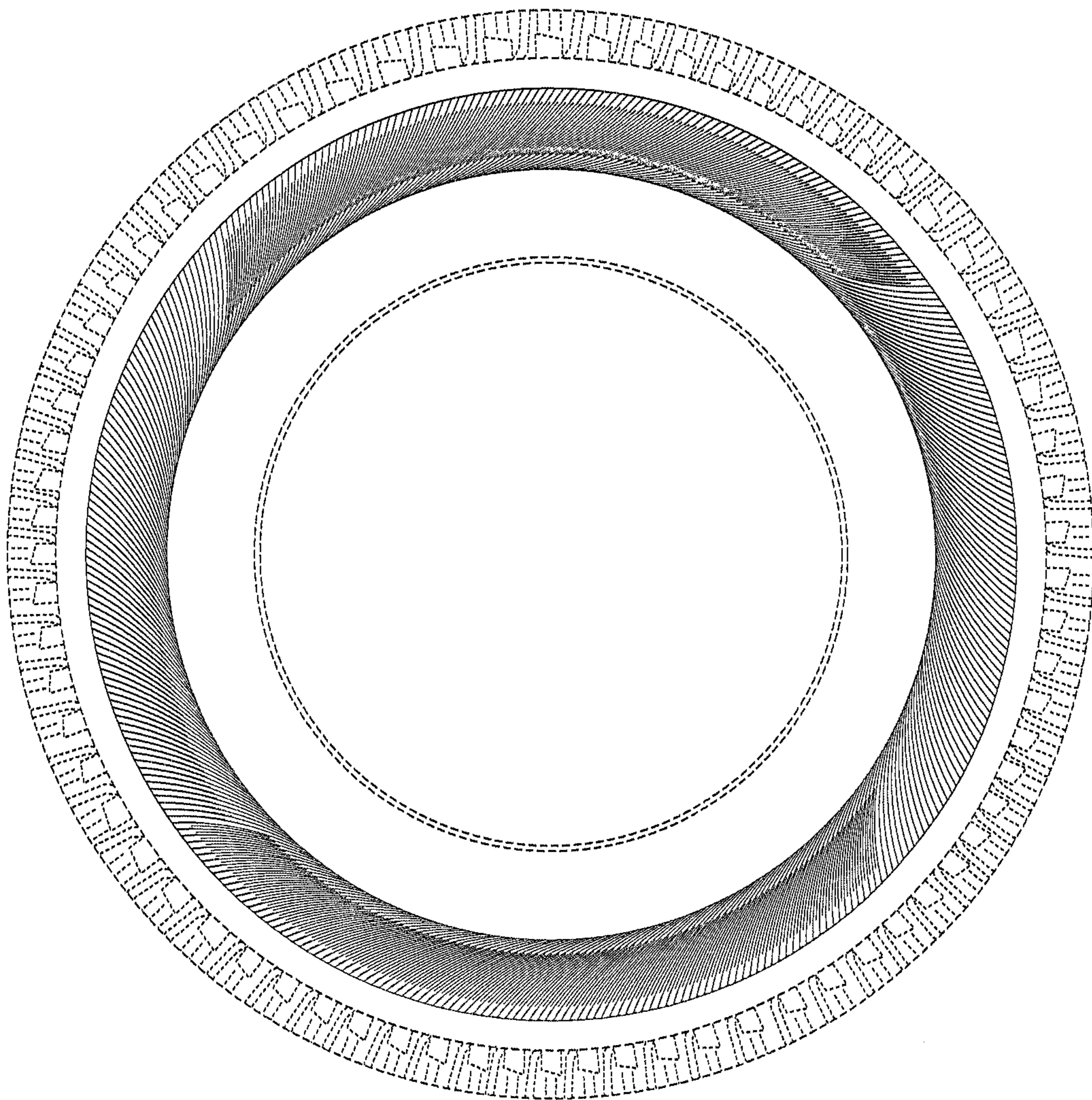

FIG. 2

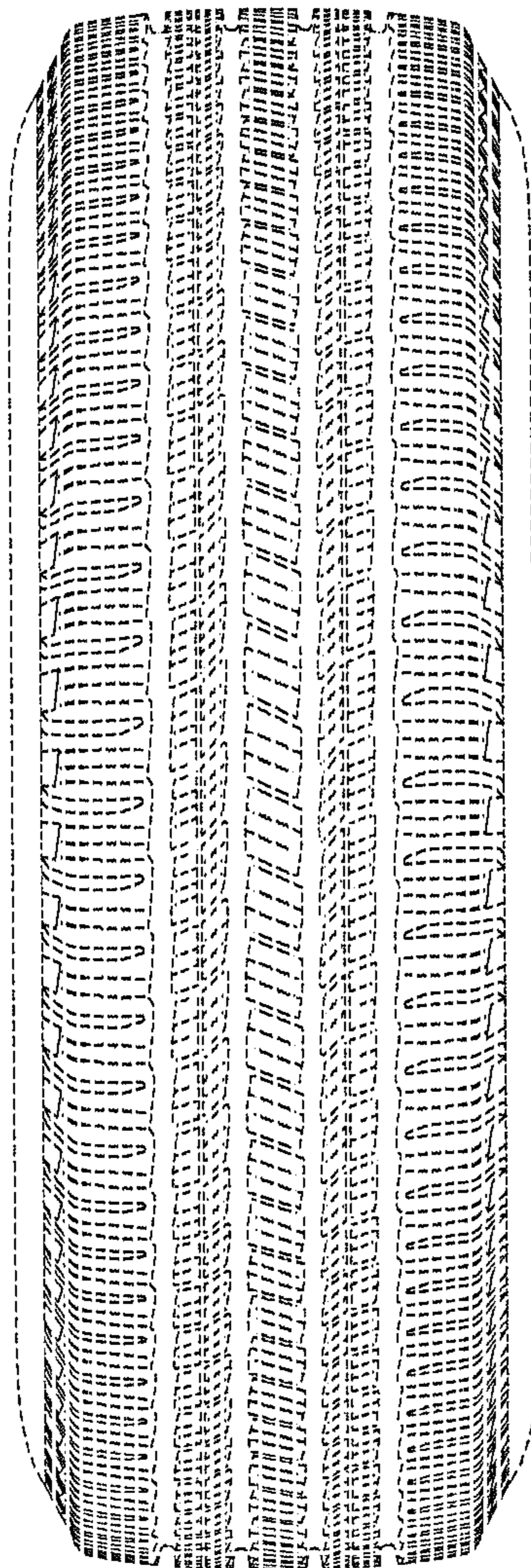



**FIG. 3**

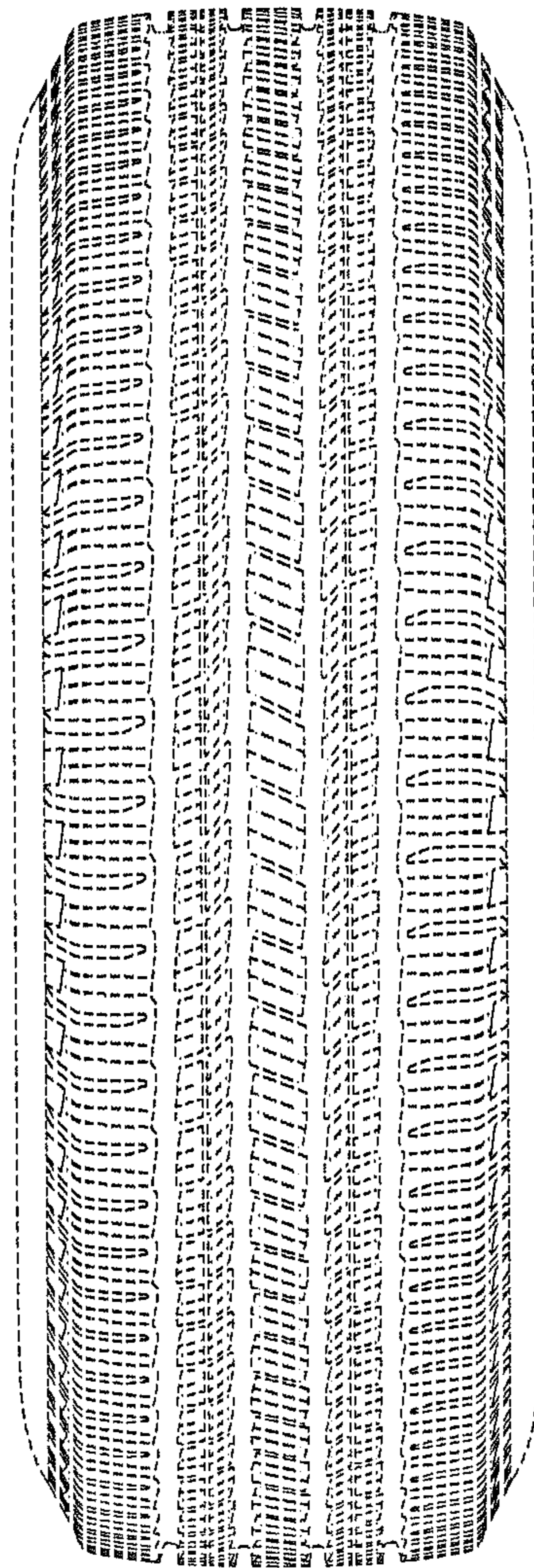

**FIG. 4**

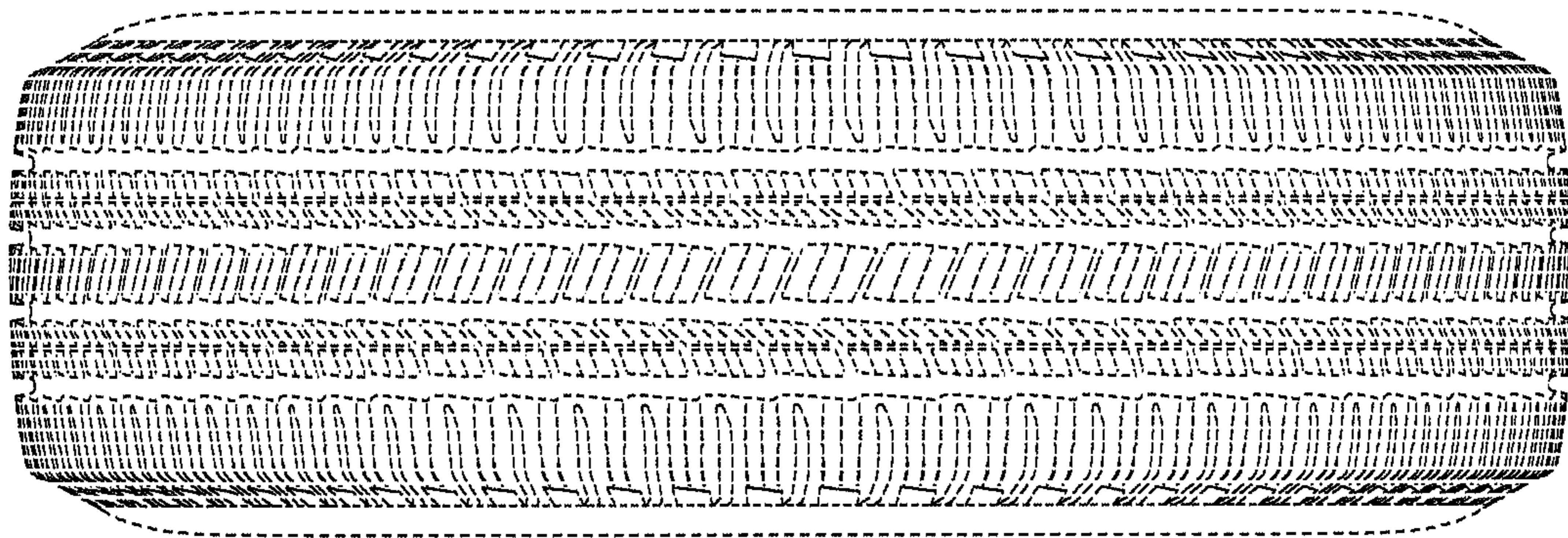



**FIG. 5**



**FIG. 6**



**FIG. 7**

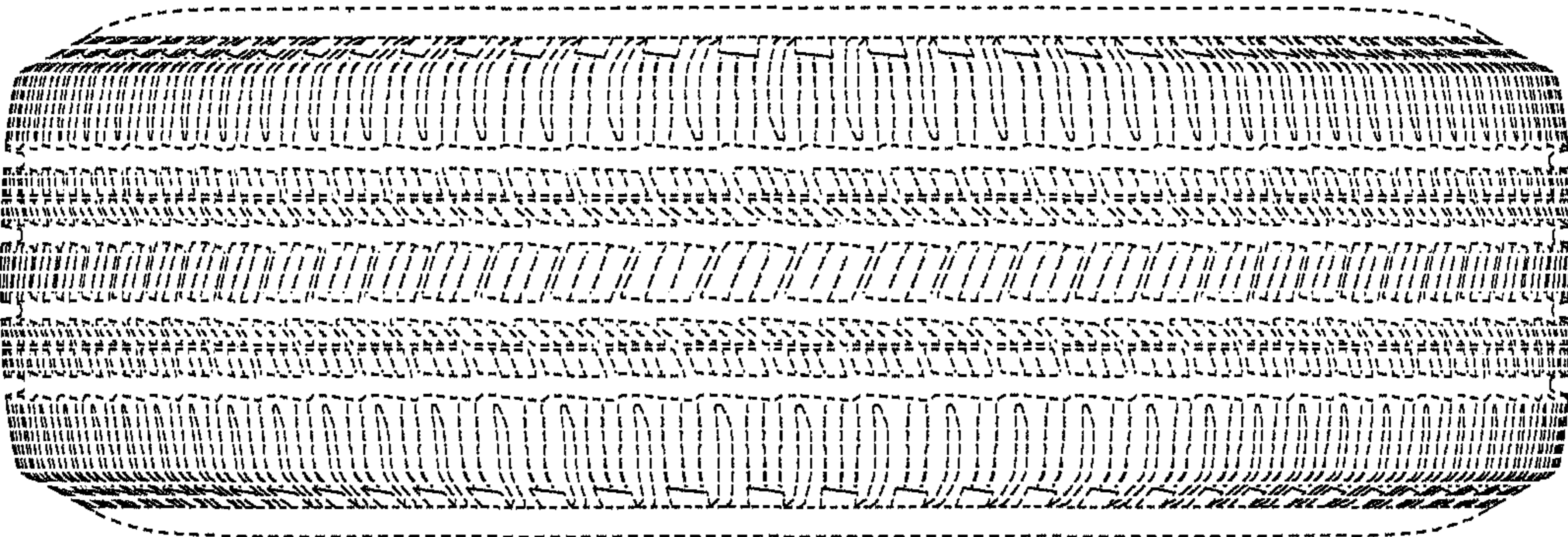
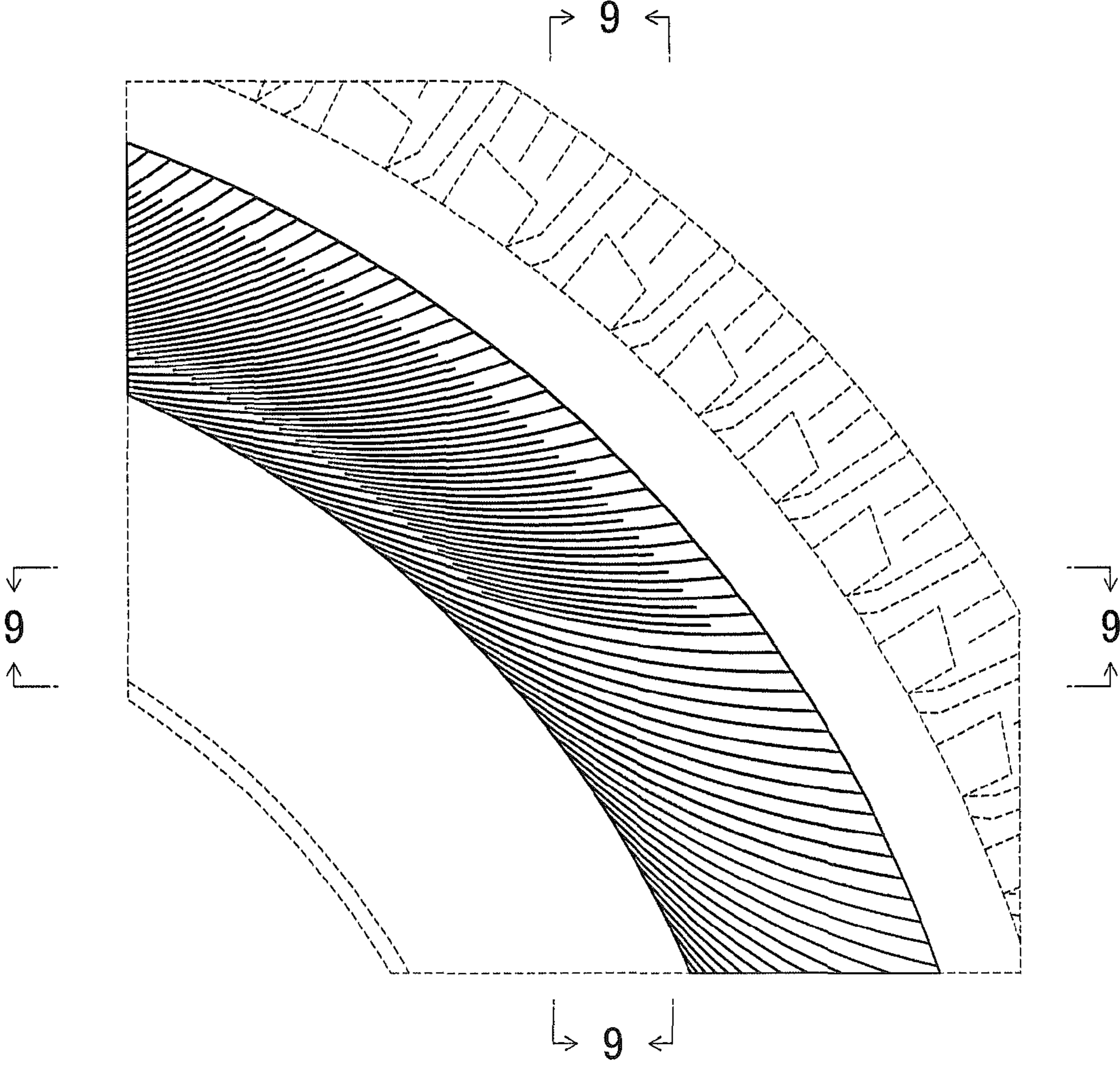

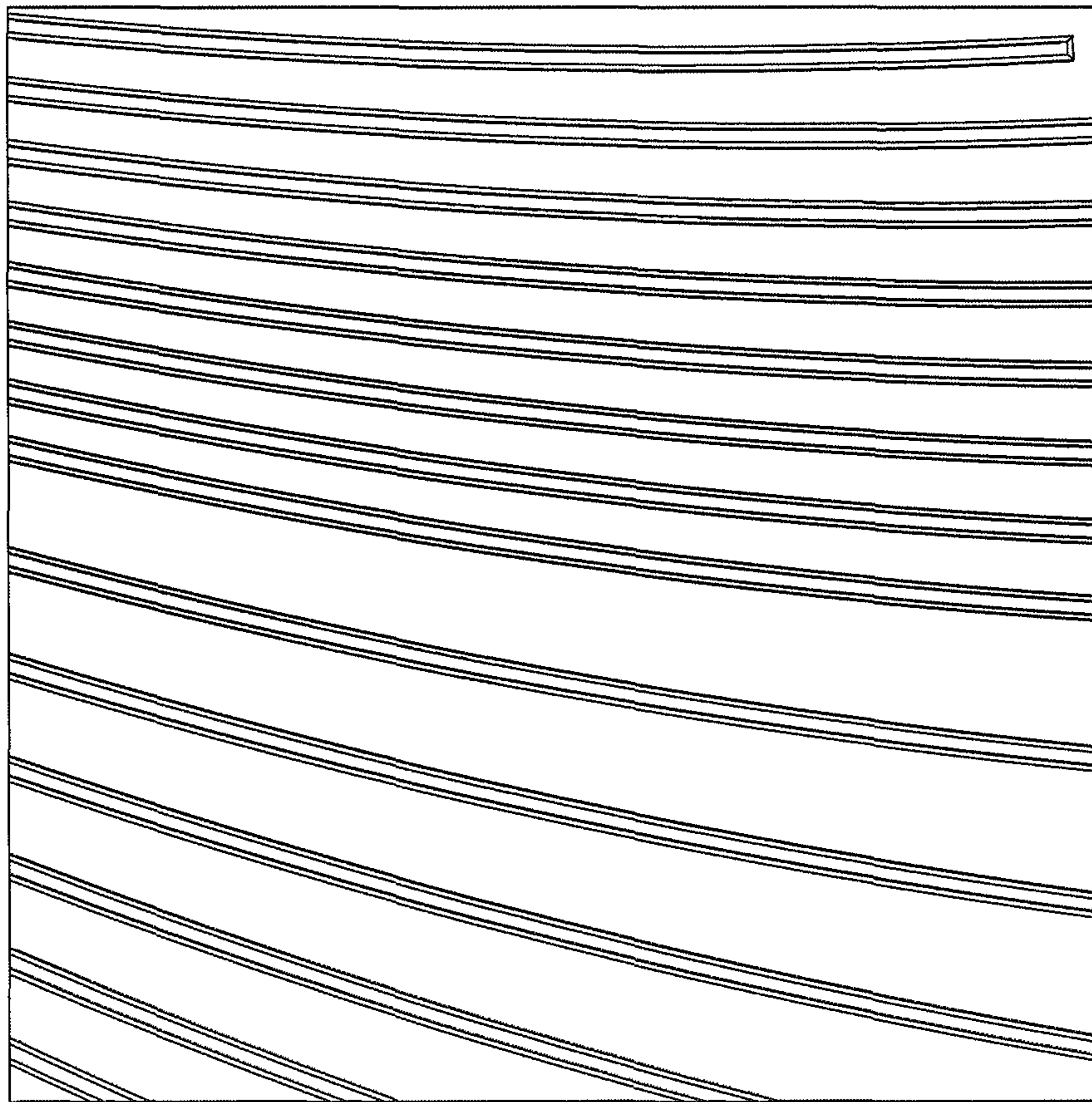

FIG. 8



**FIG. 9**

10 ←



10 ←



**FIG. 10**

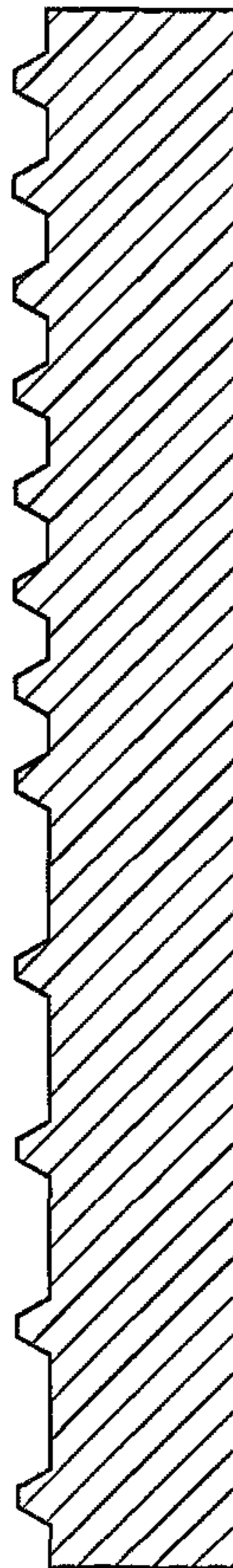

FIG. 11

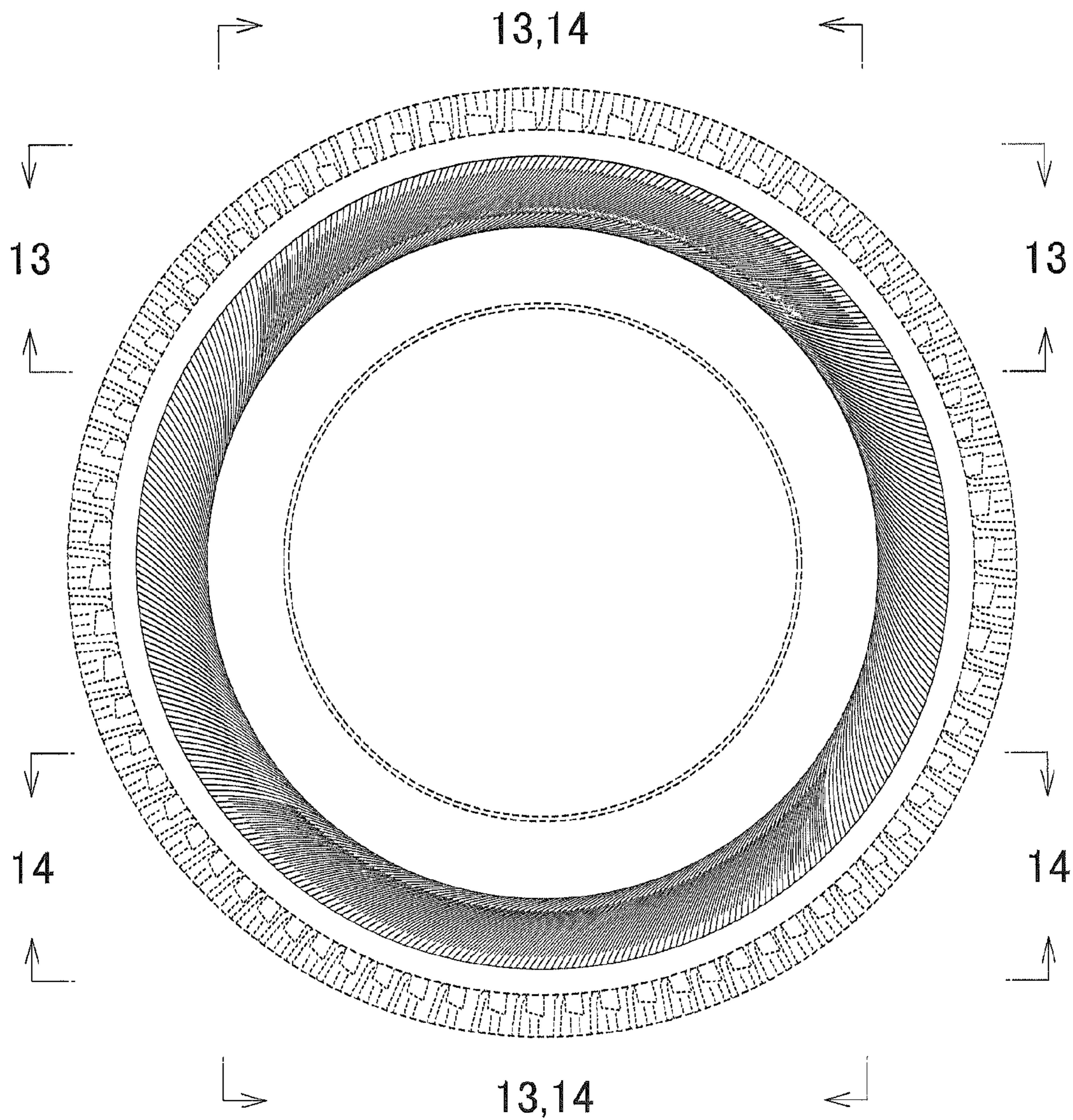



FIG. 12

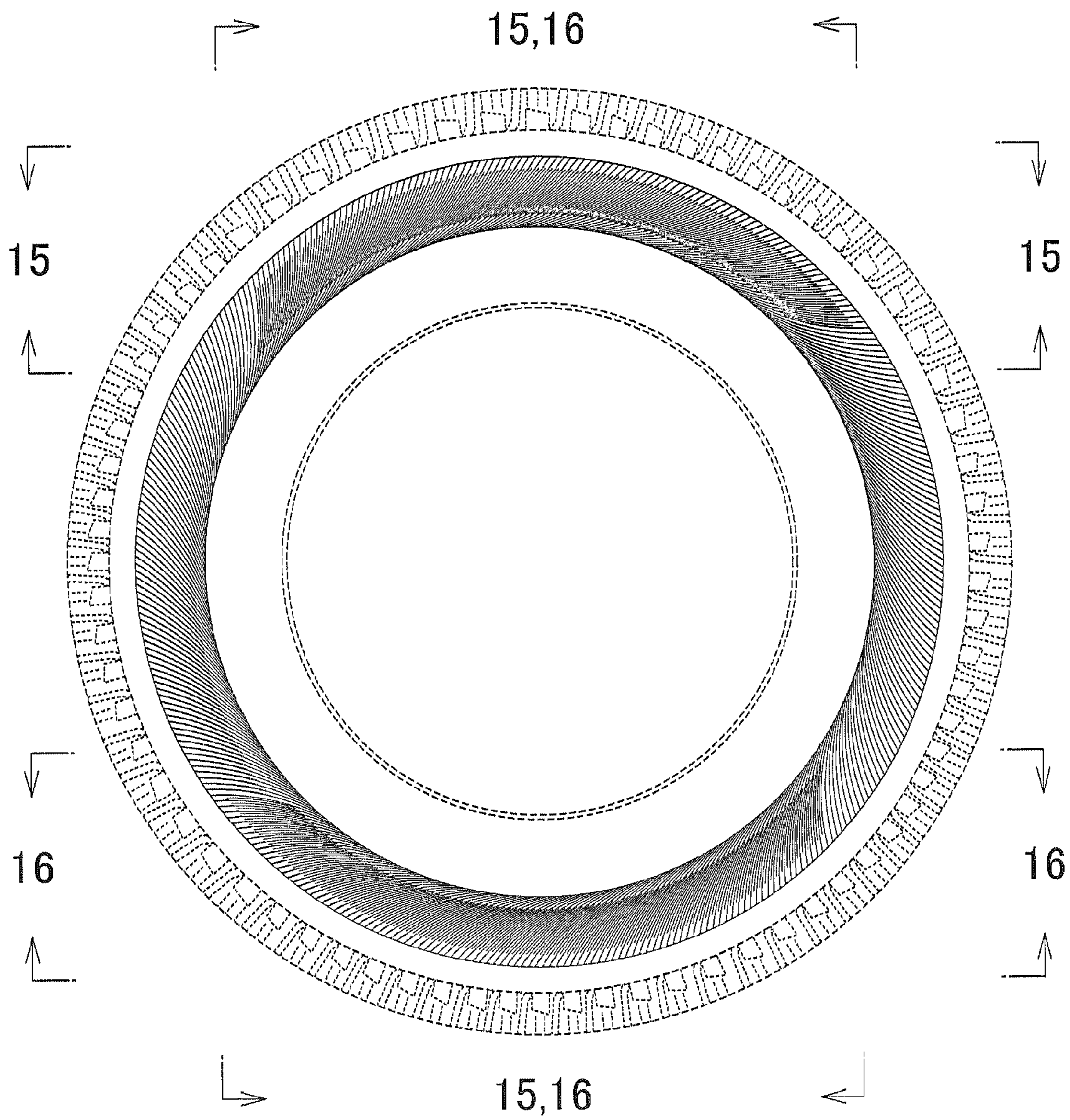

FIG. 13

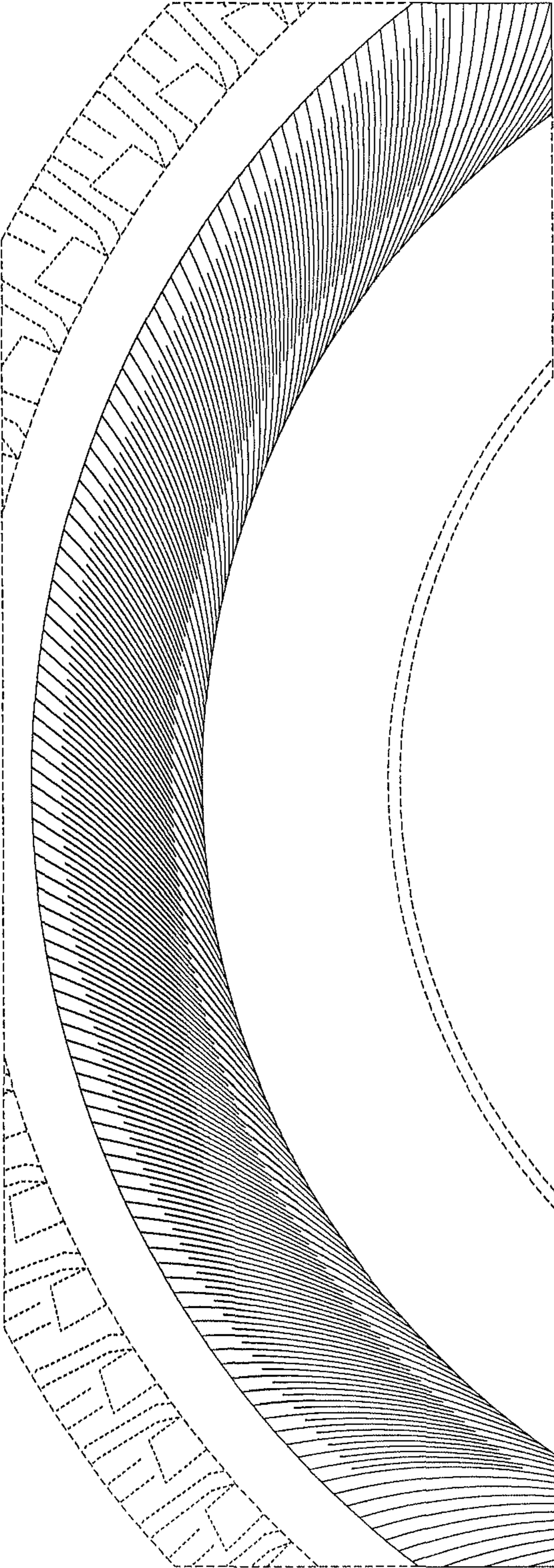



FIG. 14

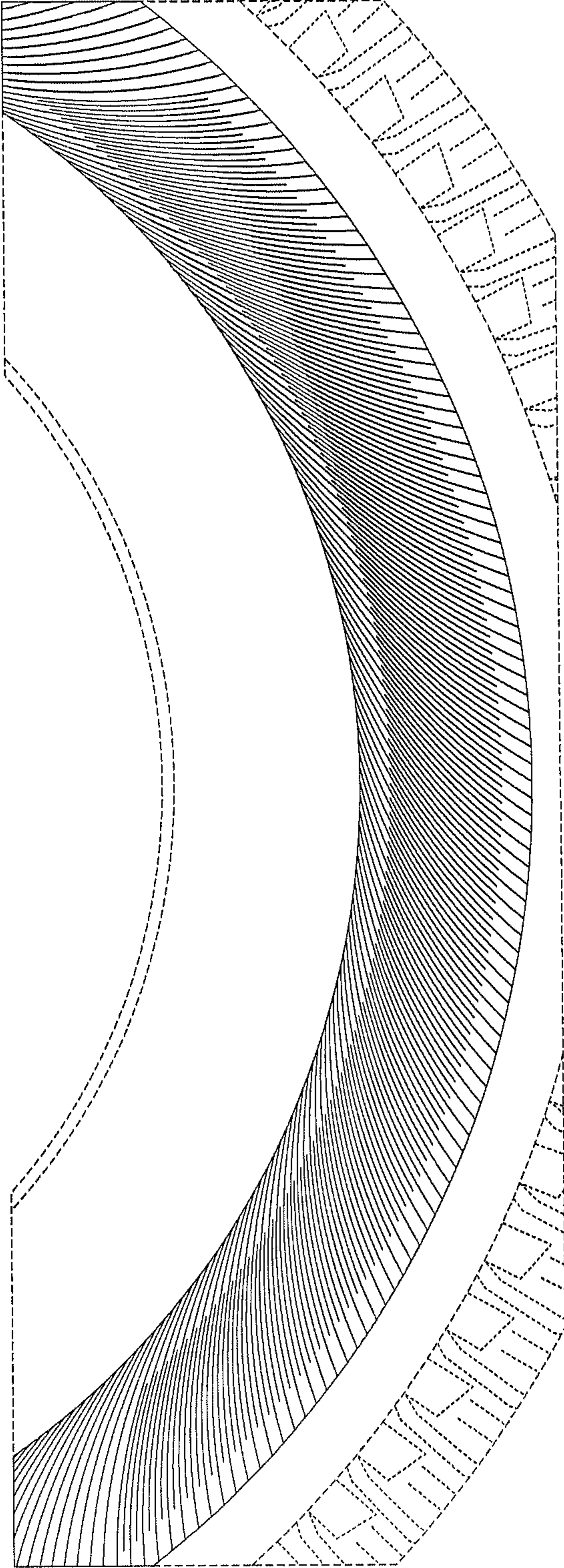

FIG. 15

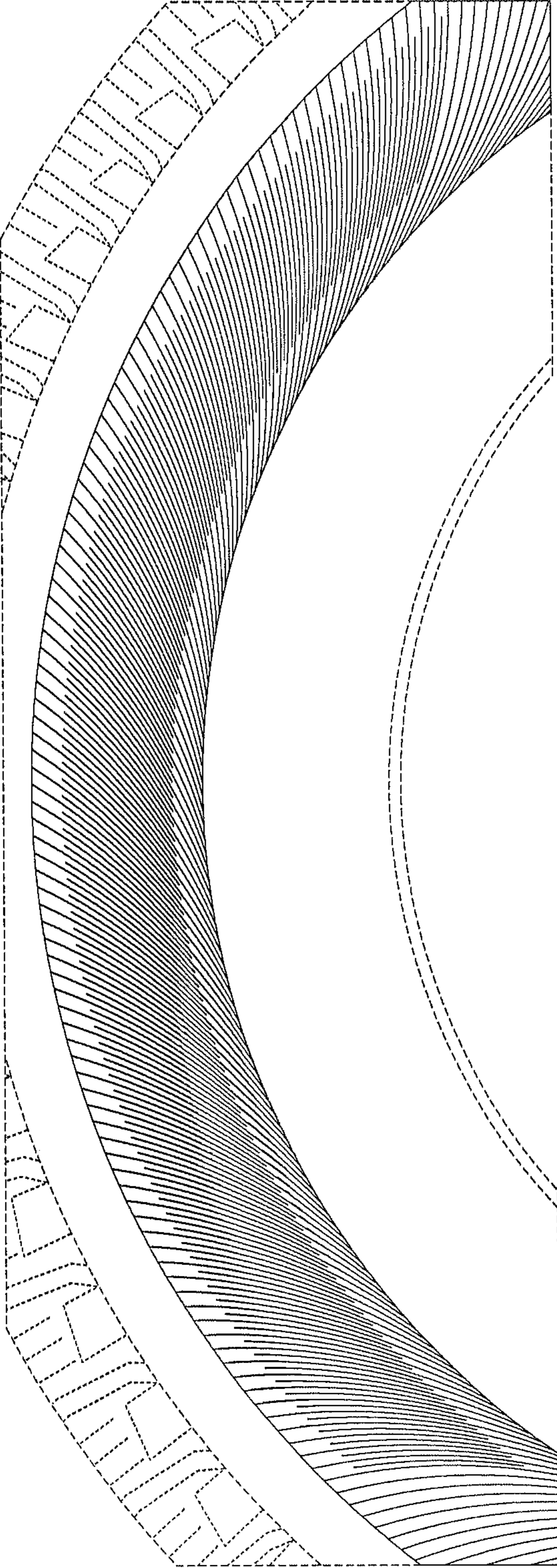



FIG. 16

