



US00D707620S

(12) **United States Design Patent**
Barajas et al.

(10) **Patent No.:** **US D707,620 S**
(45) **Date of Patent:** **** Jun. 24, 2014**

(54) **TIRE TREAD**

(71) Applicant: **Traxxas LP**, Plano, TX (US)

(72) Inventors: **Jaime Felix Barajas**, Dallas, TX (US);
Adam Cole Ewing, McKinney, TX
(US); **Kent Poteet**, Lucas, TX (US)

(73) Assignee: **Traxxas LP**, McKinney, TX (US)

(**) Term: **14 Years**

(21) Appl. No.: **29/475,756**

(22) Filed: **Dec. 6, 2013**

(51) **LOC (10) Cl.** **12-15**

(52) **U.S. Cl.**
USPC **D12/579**

(58) **Field of Classification Search**
USPC D12/544, 567-603, 900-901;
152/209.1-209.9, 209.11-209.19,
152/209.21-209.28, 455
See application file for complete search history.

(56) **References Cited**

U.S. PATENT DOCUMENTS

D260,012 S	*	7/1981	Candiliotis	D12/579
D379,442 S	*	5/1997	Ratliff, Jr.	D12/579
D391,211 S	*	2/1998	Maxwell	D12/579
D400,141 S	*	10/1998	Maxwell	D12/579

D456,344 S	*	4/2002	Rooney	D12/579
D492,644 S	*	7/2004	Maxwell	D12/579
D496,328 S	*	9/2004	Shondel et al.	D12/579
D504,656 S	*	5/2005	Green et al.	D12/579
D505,385 S	*	5/2005	Green et al.	D12/579
D544,830 S	*	6/2007	Umstot et al.	D12/579
D556,674 S	*	12/2007	Missik-Gaffney et al.	..	D12/579
D594,401 S	*	6/2009	Guidry	D12/579
D601,487 S	*	10/2009	Ebel et al.	D12/579
D632,244 S	*	2/2011	Green	D12/579
D653,195 S	*	1/2012	Sareen	D12/579
D671,486 S	*	11/2012	Rooney et al.	D12/579

* cited by examiner

Primary Examiner — Stacia Cadmus

(74) *Attorney, Agent, or Firm* — Carr LLP

(57) **CLAIM**

We claim the ornamental design for a tire tread, as shown and described.

DESCRIPTION

FIG. 1 is a perspective view of a tire tread taken from the front, top and right side, it being understood that the pattern repeats uniformly throughout the circumference of the tread; FIG. 2 is a side elevation view thereof; and, FIG. 3 is a front elevation view thereof. The portions of the figures presented in dotted lines show environmental structure that forms no part of the claimed design.

1 Claim, 3 Drawing Sheets

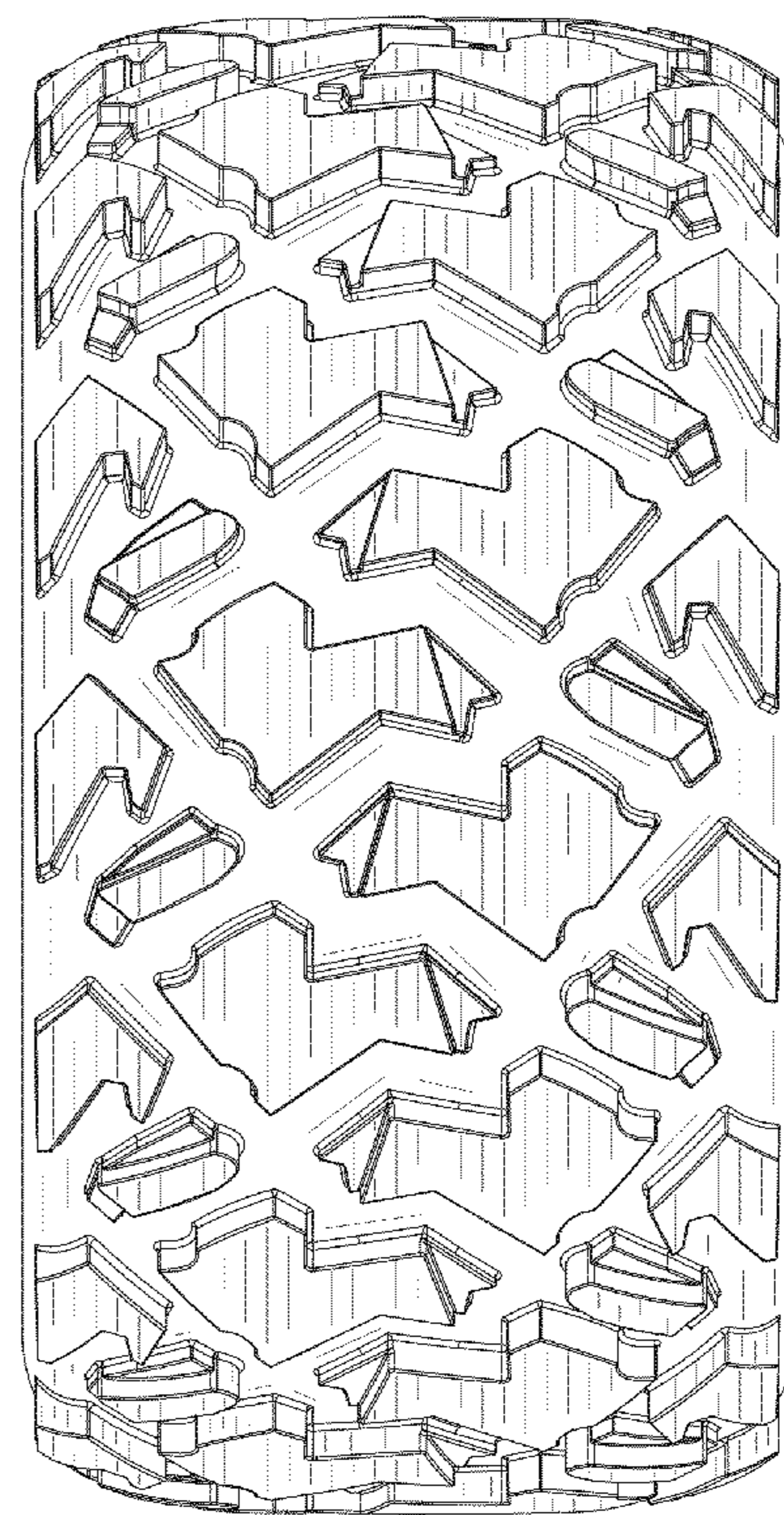
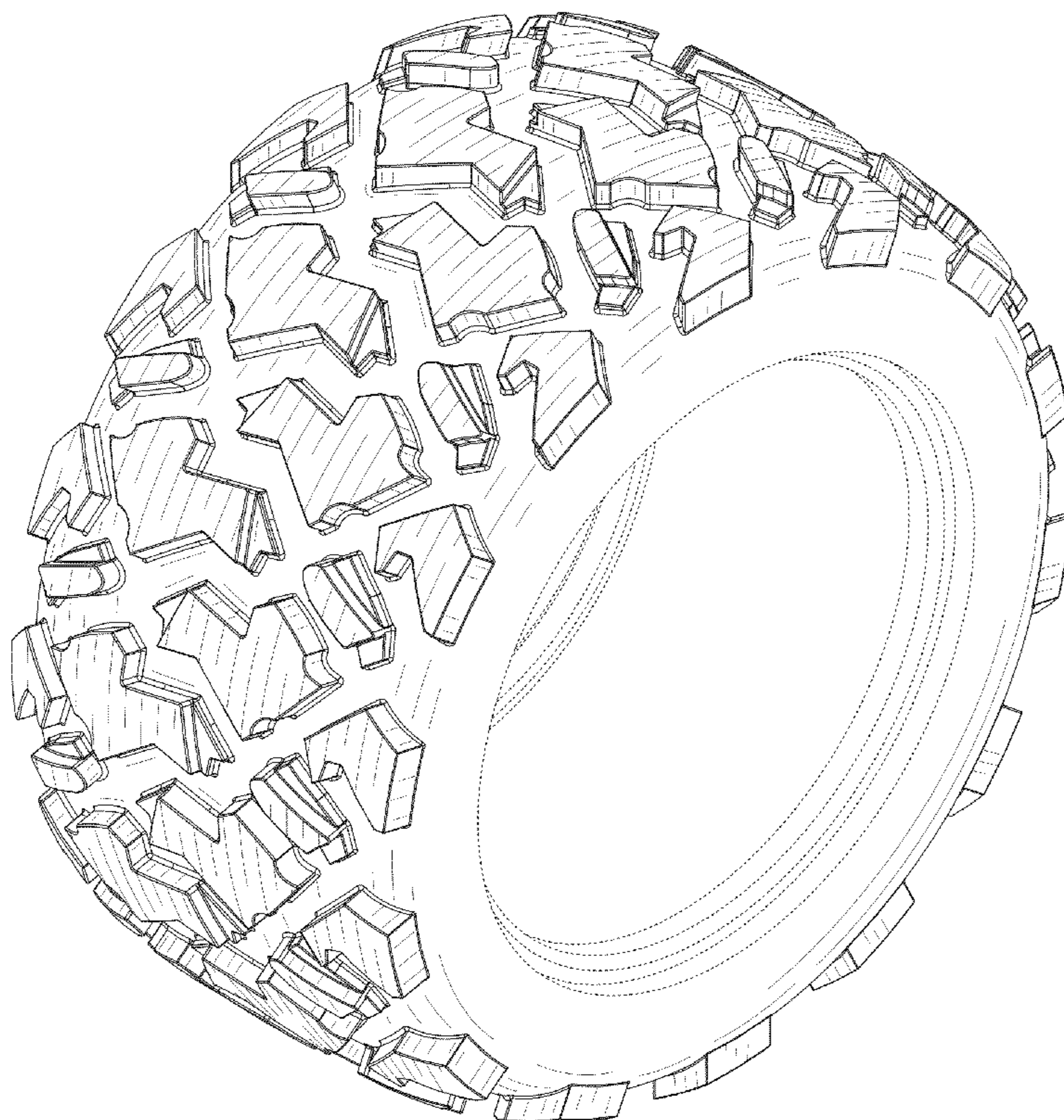

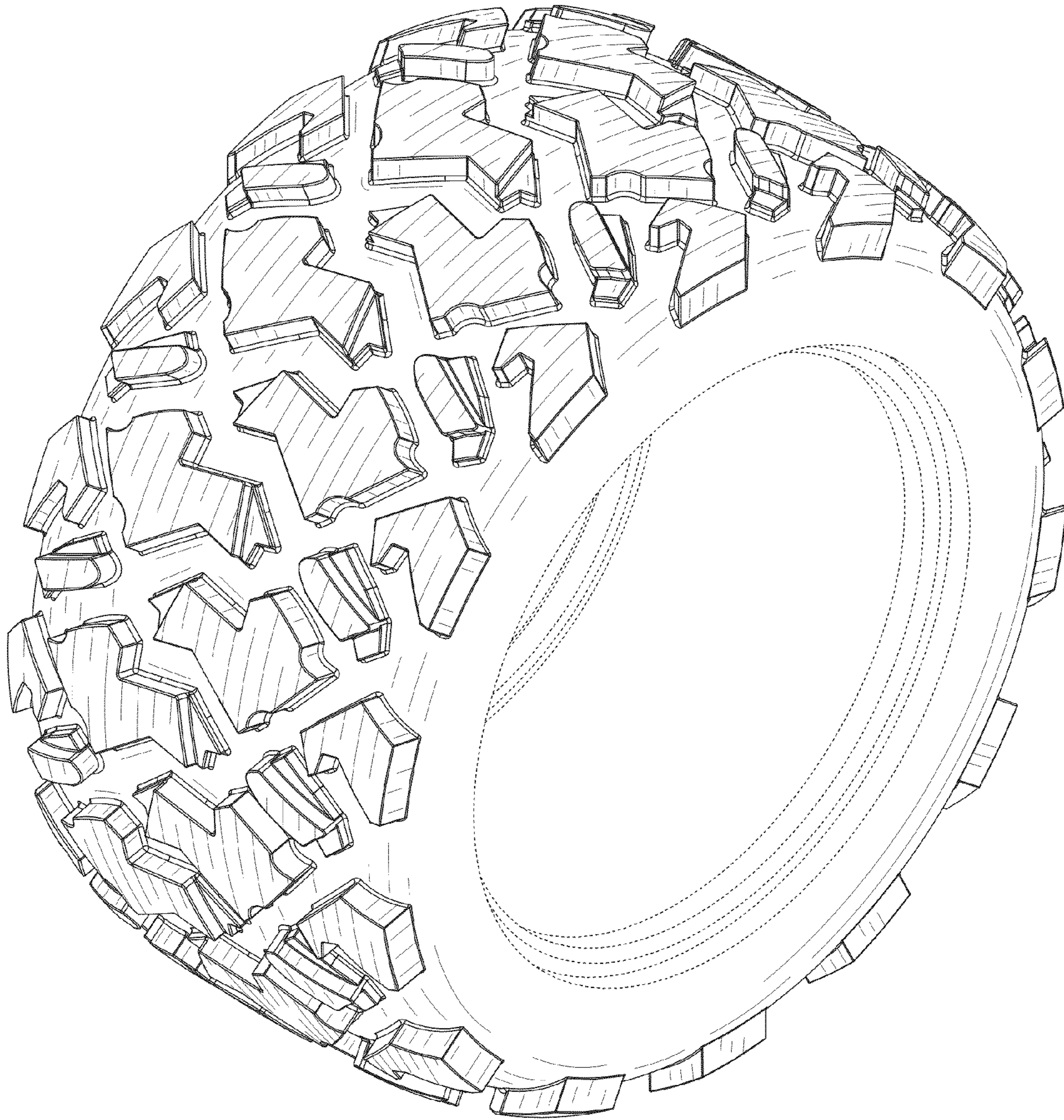

FIG. 1

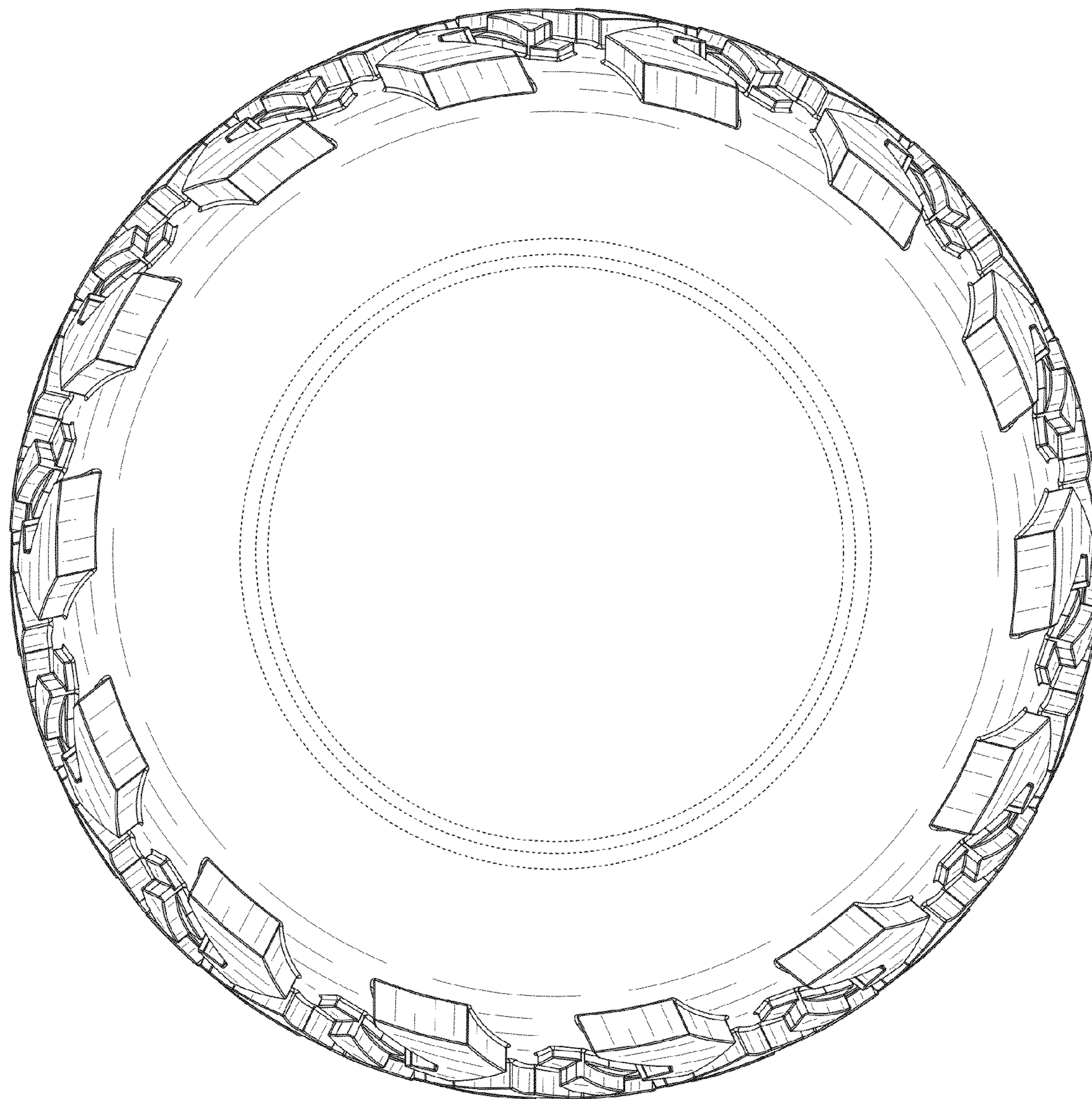

FIG. 2

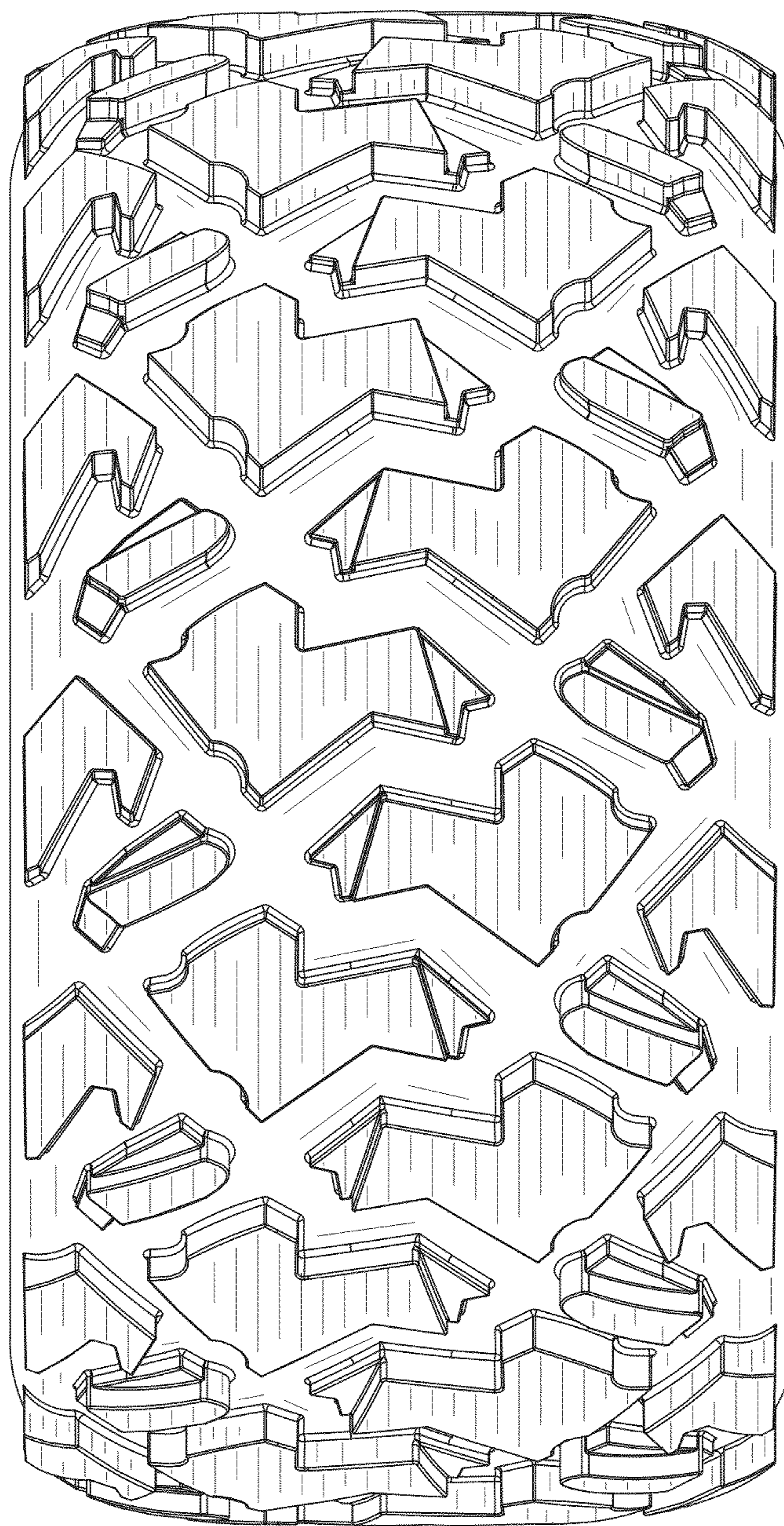

FIG. 3