



US00D707619S

(12) **United States Design Patent**  
**Fu**

(10) **Patent No.:** **US D707,619 S**  
(45) **Date of Patent:** **\*\* Jun. 24, 2014**

(54) **TIRE TREAD**

(71) Applicant: **Jason Q. Fu**, Shanghai (CN)

(72) Inventor: **Jason Q. Fu**, Shanghai (CN)

(73) Assignee: **Cooper Tire & Rubber Company**,  
Findlay, OH (US)

(\*\*) Term: **14 Years**

(21) Appl. No.: **29/467,729**

(22) Filed: **Sep. 23, 2013**

(51) **LOC (10) Cl.** ..... **12-15**

(52) **U.S. Cl.**  
USPC ..... **D12/521; D12/900**

(58) **Field of Classification Search**  
USPC ..... D12/505-532, 900-901;  
152/209.1-209.9, 209.11-209.19,  
152/209.21-209.28, 455  
See application file for complete search history.

(56) **References Cited**

**U.S. PATENT DOCUMENTS**

D502,441 S *	3/2005	Lo	.....	D12/521
D599,728 S *	9/2009	Froger et al.	.....	D12/521
D610,525 S *	2/2010	Behr et al.	.....	D12/521
D639,720 S *	6/2011	Harvey et al.	.....	D12/521

D643,359 S *	8/2011	Rau	.....	D12/521
D655,239 S *	3/2012	Zhao	.....	D12/521
D664,913 S *	8/2012	Le et al.	.....	D12/521
D671,884 S *	12/2012	Youn	.....	D12/521
D686,138 S *	7/2013	Chartier et al.	.....	D12/521
D694,702 S *	12/2013	Leconte et al.	.....	D12/521

\* cited by examiner

*Primary Examiner* — Stacia Cadmus

(74) *Attorney, Agent, or Firm* — Fay Sharpe LLP

(57) **CLAIM**

The ornamental design for a tire tread, as shown and described.

**DESCRIPTION**

FIG. 1 is a perspective view of a tire tread of the present application;  
FIG. 2 is side view thereof;  
FIG. 3 is a perspective view thereof;  
FIG. 4 is a side view thereof;  
FIG. 5 is a front view thereof; and,  
FIG. 6 is an enlarged partial front view thereof.  
The broken line showing of the sidewall, inner bead, and the peripheral boundary between the tire tread and the sidewall is included for the purpose of illustrating environment and forms no part of the claim.

**1 Claim, 6 Drawing Sheets**

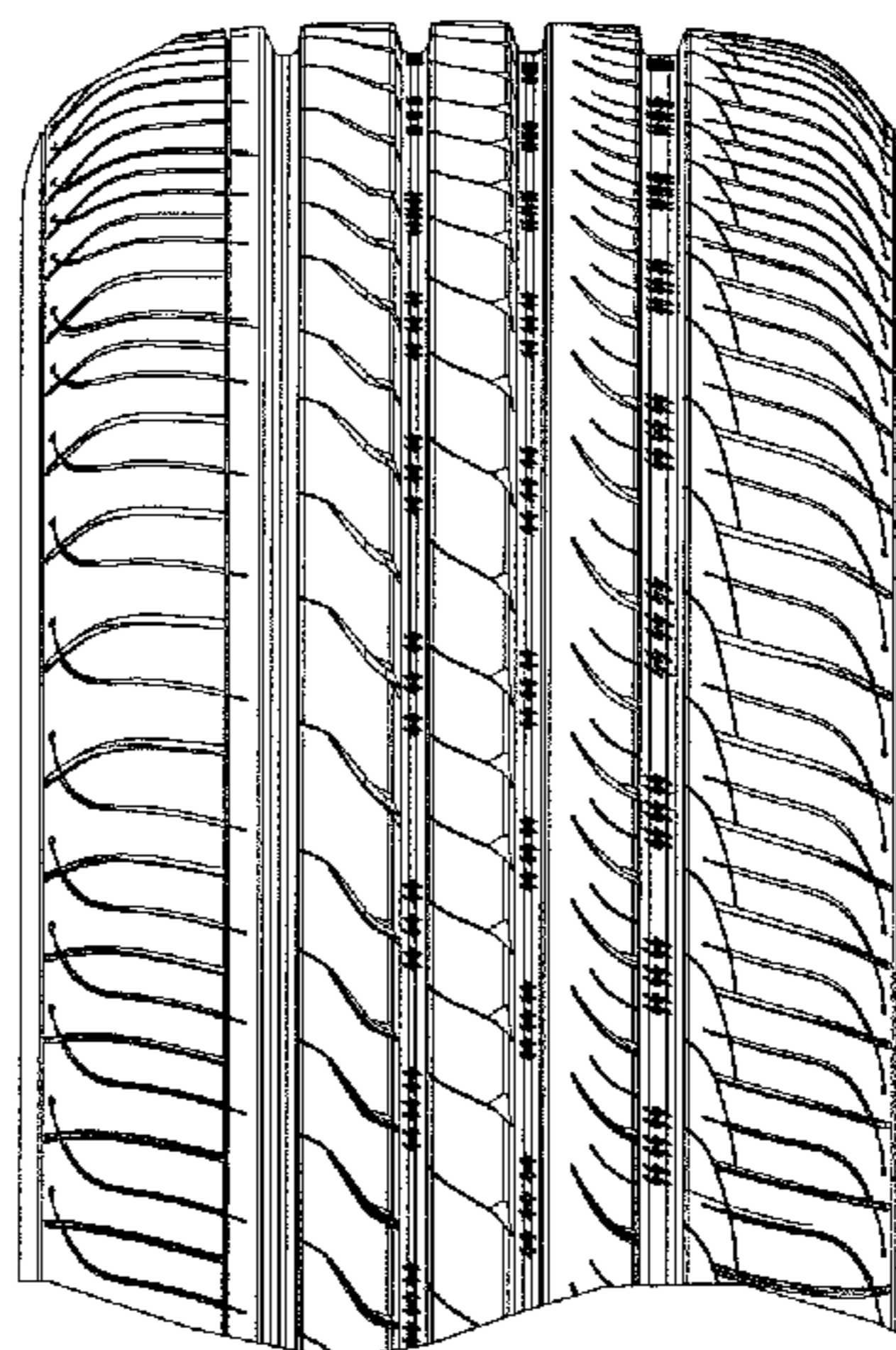
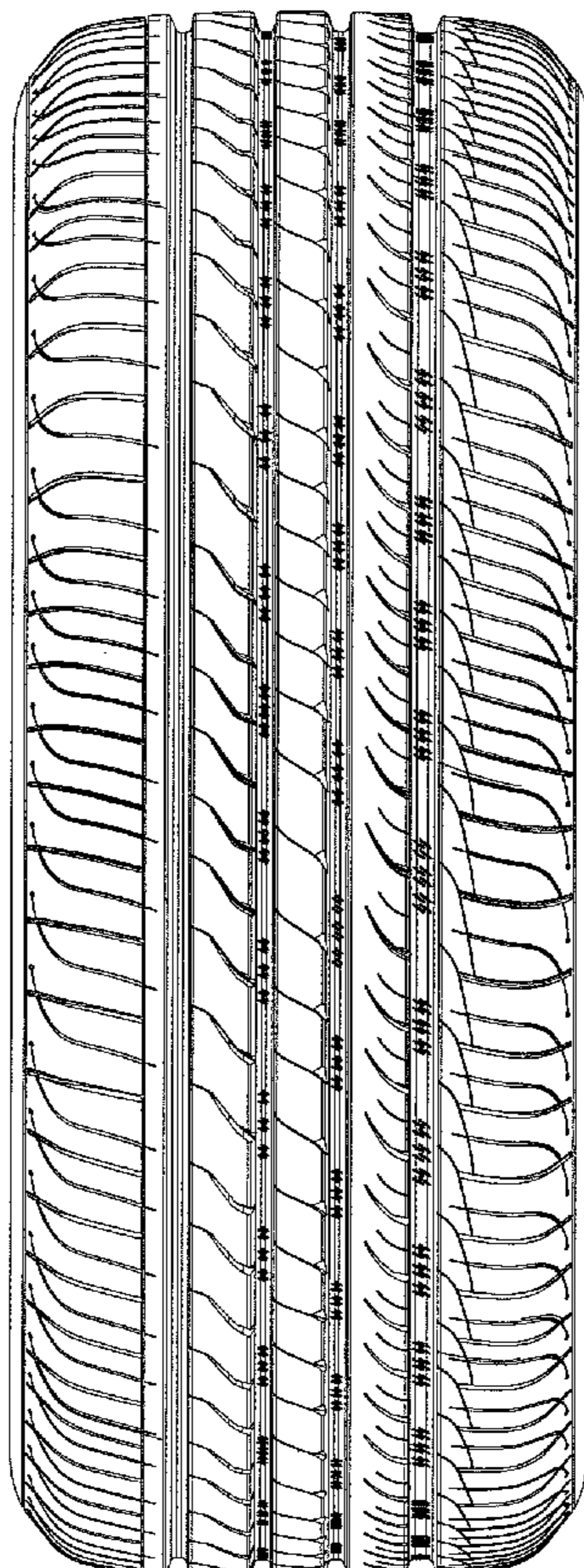

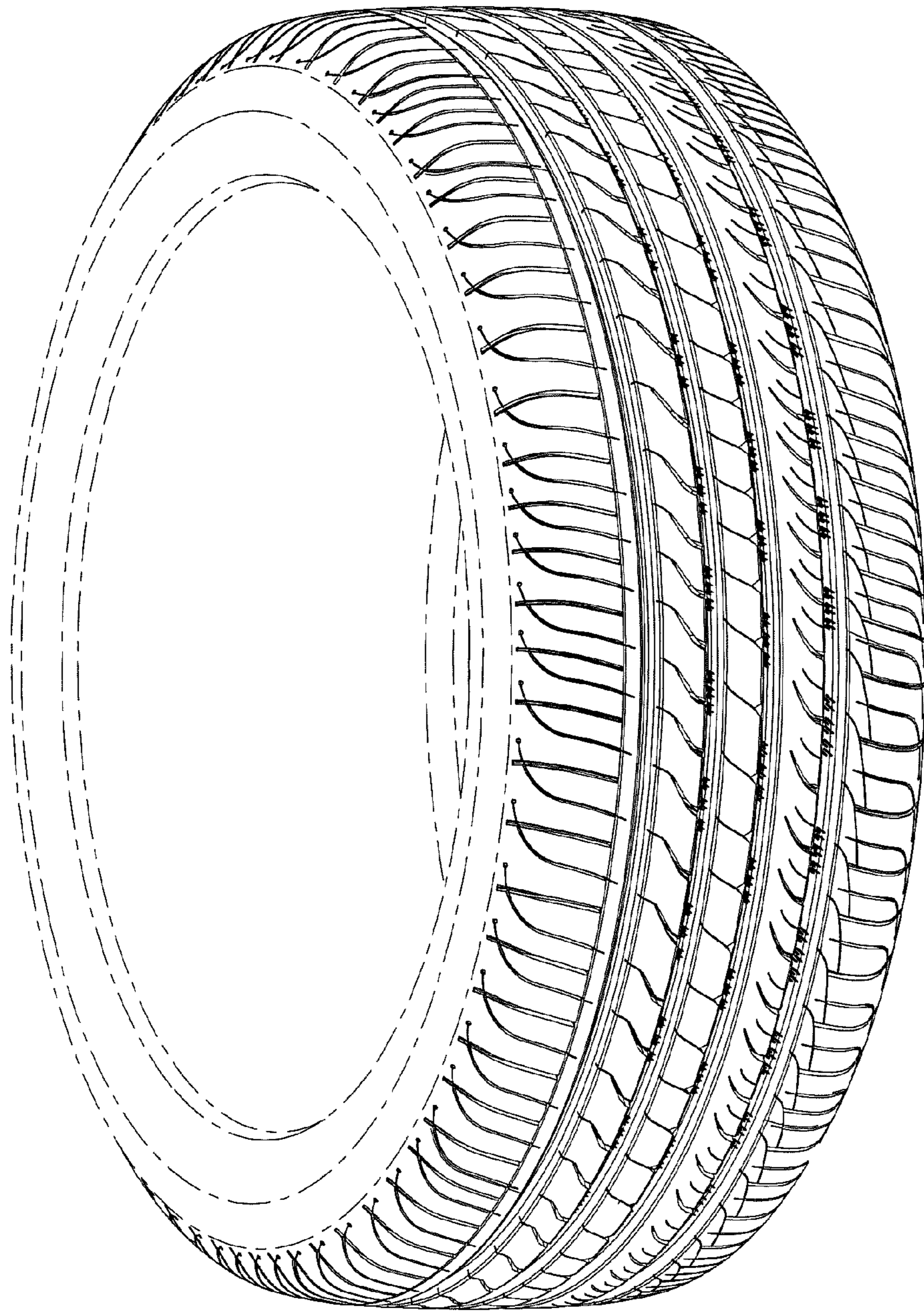

FIG. 1



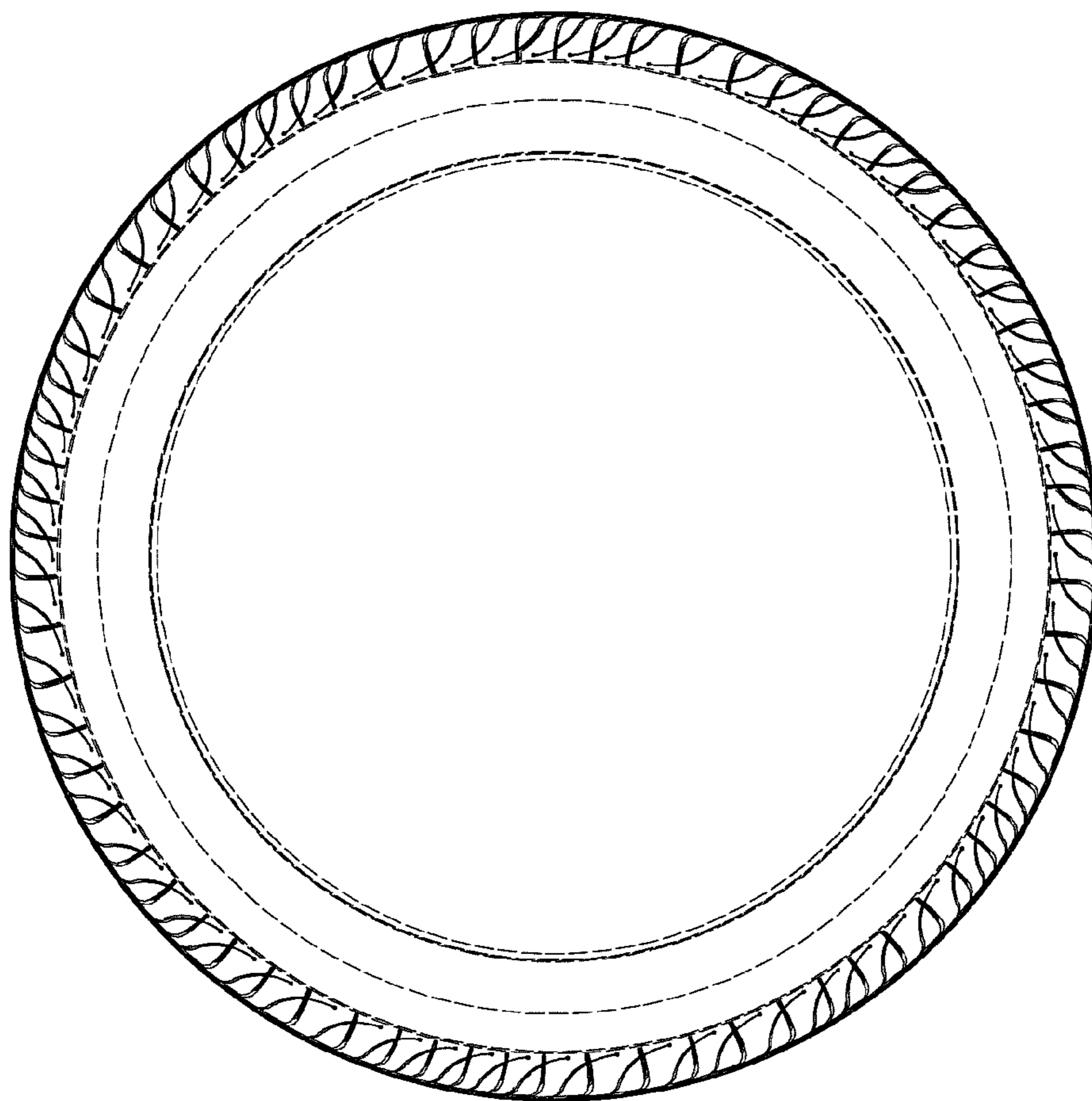

FIG. 2

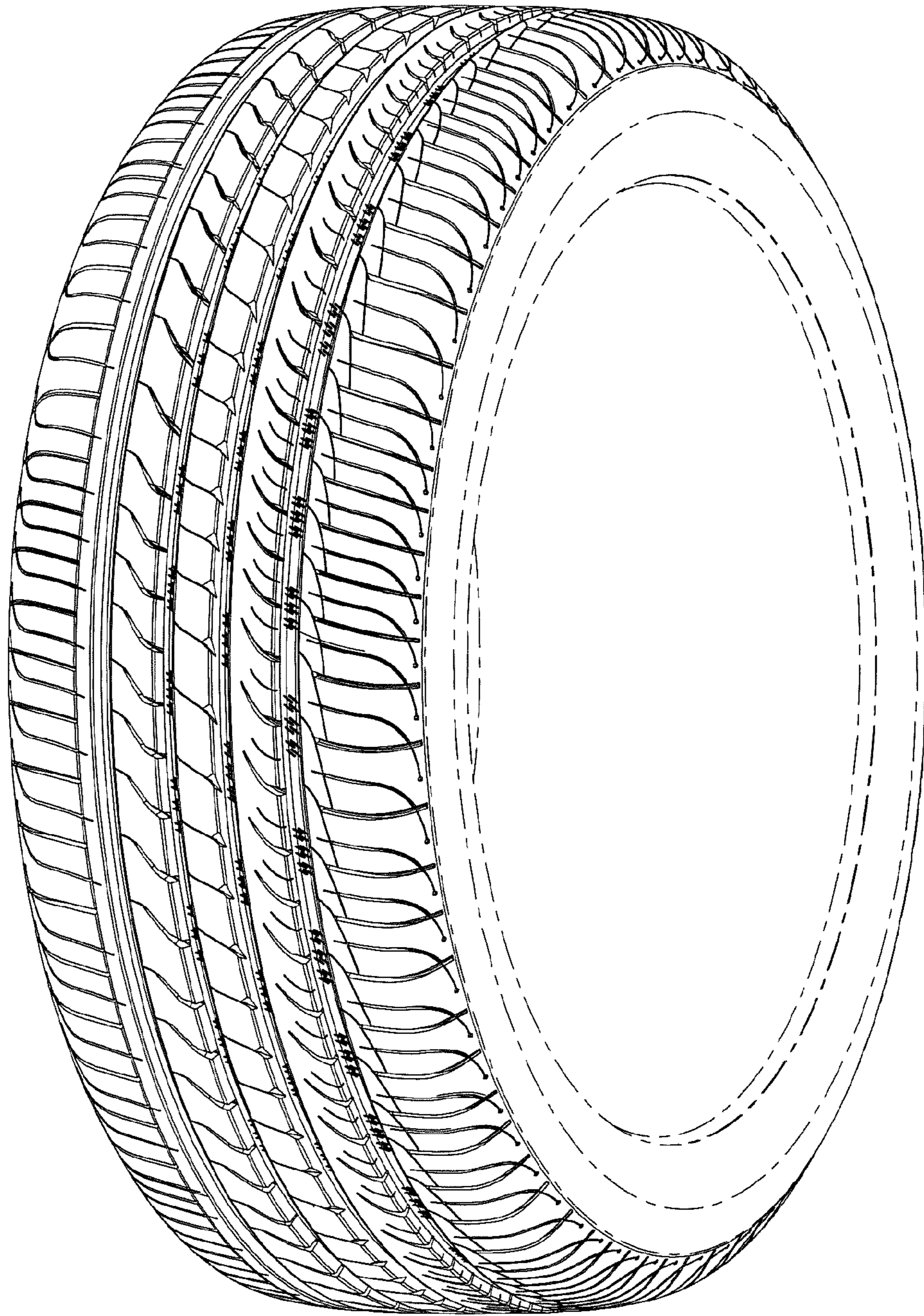

FIG. 3

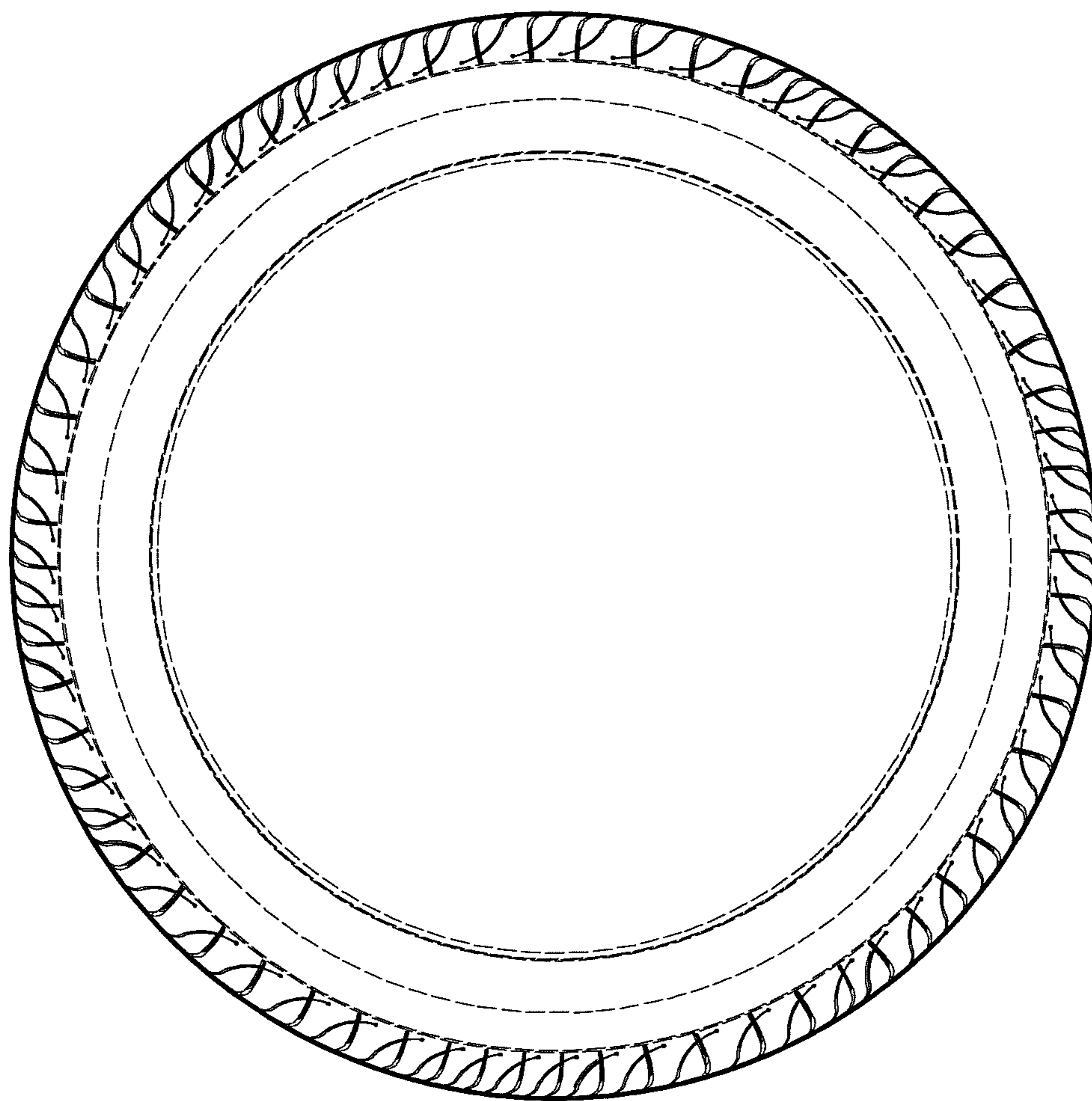

FIG. 4



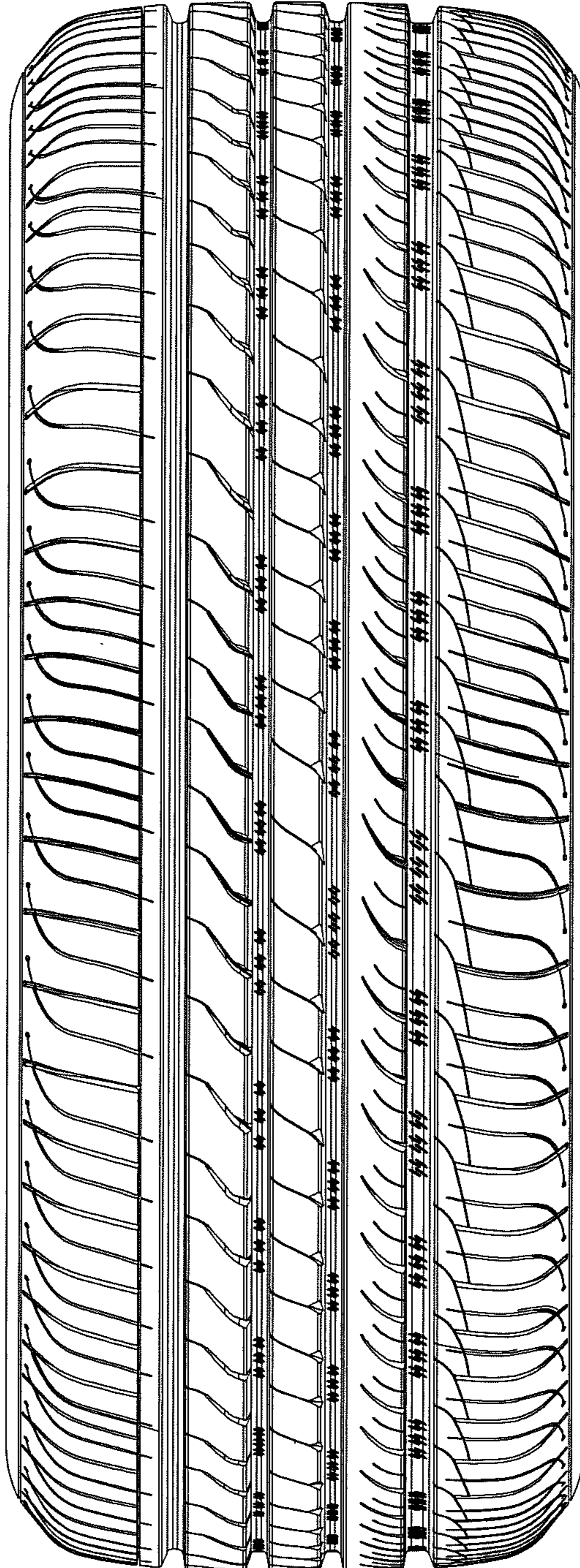

FIG. 5

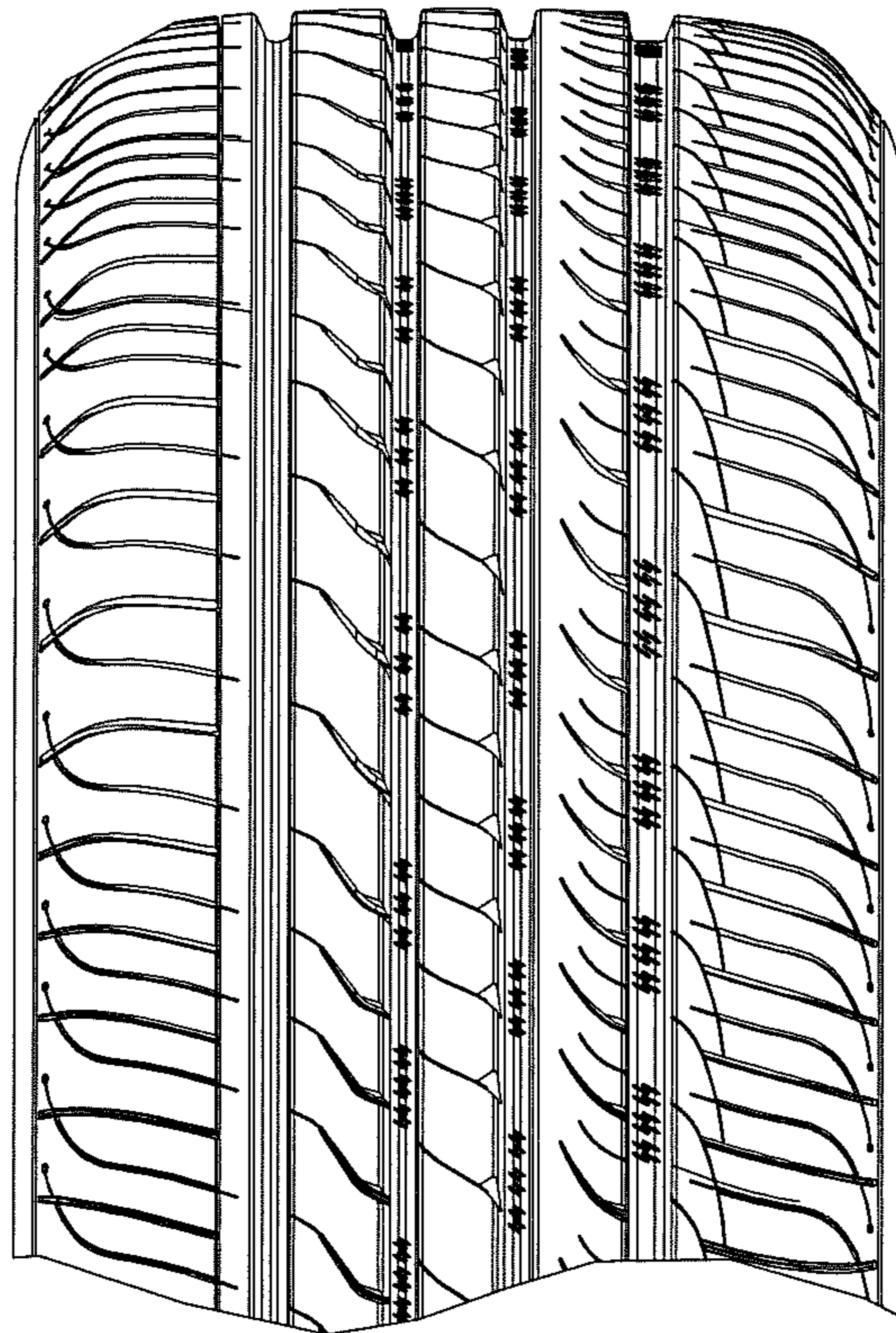

FIG. 6